

Project Summary Report

Supporting Figures

Project Component Overview Plans – Figures 1-59

January 2025

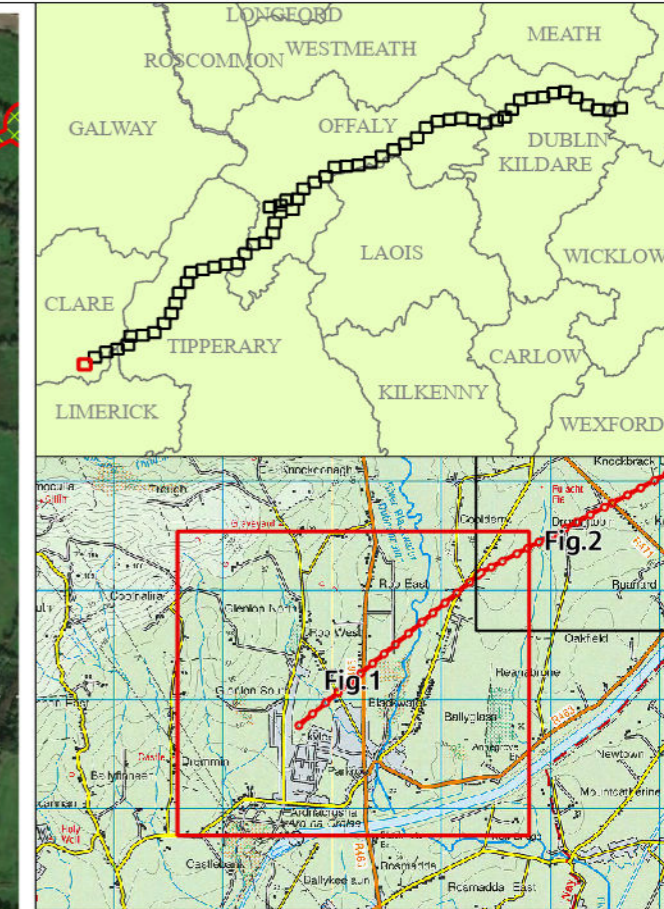

- Legend**
- - - Proposed Project Boundary
 - Future Take-Off Point
 - Line Valve
 - Access Egress Locations
 - Washout Valve (WA) - Washout to Watercourse
 - Washout Valve (WB) - Not to Watercourse
 - Lay-By Location
 - Flow Control Valve
 - Haul Roads
 - Trenchless Crossing
 - Raw Water Intake and Pumping Station
 - Termination Point Reservoir
 - Break Pressure Tank
 - Water Treatment Plant
 - Booster Pumping Station
 - 50m Construction Working Width
 - 38kV Uprate Works
 - Access Point Widening
 - Access Road
 - Attenuation Location
 - Passing Bay
 - Power Connections
 - Sight Lines
 - Trenchless Start/End
 - Washout Location
 - Widened due to Slope
 - Widening Deep Peat
 - Temporary Abstraction / Discharge
 - Extended to Boundary to Reduce Severeance
 - Compound and Depot
 - Outfall
 - Figure Split

RW-xxx - Raw Water Chainage
 TW-xxx - Treated Water Chainage

**Definition of No Above Ground Disturbance Land where it is not proposed to do any open cut excavation due to a natural or artificial obstruction. However, may be subject to light trafficking e.g. to set out wayleave fencing.*

Rev.	Date	Purpose of revision	PW	PW	MG	SW
A01	18/12/24	For Consultation	PW	PW	MG	SW
			Drawn	Check'd	Rev'd	Appr'd

Jacobs TOBIN

Client: 

Project: Water Supply Project Eastern and Midlands Region

Drawing Title: Project Component Overview Figure 1

Drawing Status: For Consultation

Scale @ A3	1:10,000	DO NOT SCALE
Jacobs No.	32105801	
Client No.	9318	
Drawing No.	32105801/750/04001	
File Path	\\g:\proj\32105801\750\04001\32105801_750_04001_04001.dwg	

Copyright © Ordnance Survey Ireland. Licence number 3/3/34/Irish Water. World Imagery: Maxar, Microsoft

© Copyright 2024 Jacobs Engineering Ireland Limited. The concepts and information contained in this document are the property of Jacobs. Use or copying of this document in whole or in part without the written permission of Jacobs constitutes an infringement of copyright. Limitation: This drawing has been prepared on behalf of, and for the exclusive use of Jacobs' Client, and is subject to, and issued in accordance with, the provisions of the contract between Jacobs and the Client. Jacobs accepts no liability or responsibility whatsoever for, or in respect of, any use of, or reliance upon, this drawing by any third party.

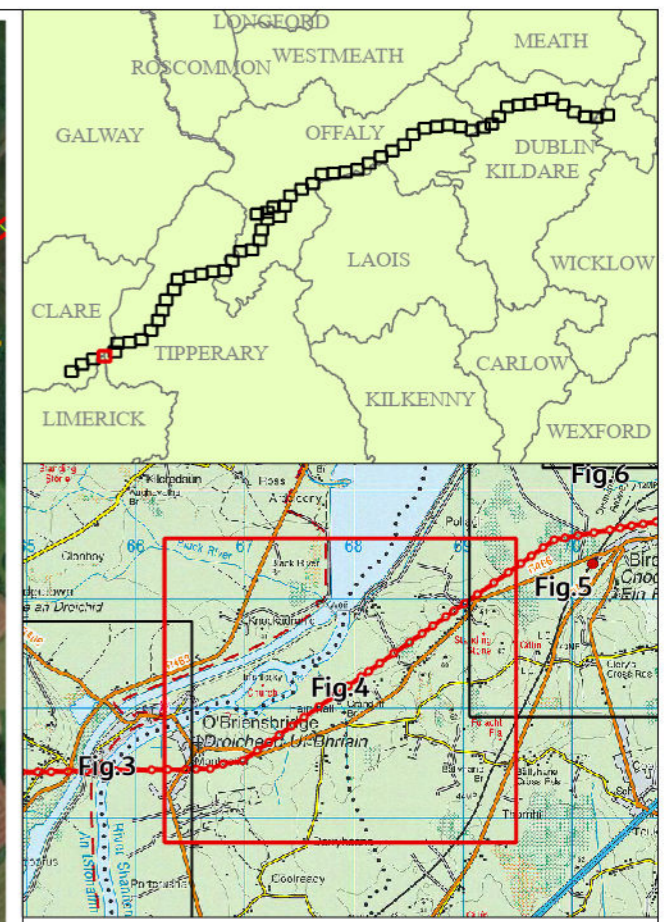

- Legend**
- Proposed Project Boundary
 - Future Take-Off Point
 - Line Valve
 - ⊗ Access Egress Locations
 - Washout Valve (WA) - Washout to Watercourse
 - Washout Valve (WB) - Not to Watercourse
 - Lay-By Location
 - Flow Control Valve
 - Haul Roads
 - Trenchless Crossing
 - Raw Water Intake and Pumping Station
 - Termination Point Reservoir
 - Break Pressure Tank
 - Water Treatment Plant
 - Booster Pumping Station
 - 50m Construction Working Width
 - 38kV Uprate Works
 - Access Point Widening
 - Access Road
 - Attenuation Location
 - Passing Bay
 - Power Connections
 - Sight Lines
 - Trenchless Start/End
 - Washout Location
 - Widened due to Slope
 - Widening Deep Peat
 - Temporary Abstraction / Discharge
 - Extended to Boundary to Reduce Severance
 - Compound and Depot
 - Outfall
 - Figure Split

RW-xxx - Raw Water Chainage
 TW-xxx - Treated Water Chainage

**Definition of No Above Ground Disturbance Land where it is not proposed to do any open cut excavation due to a natural or artificial obstruction. However, may be subject to light trafficking e.g. to set out wayleave fencing.*

Rev.	Date	Purpose of revision	PW	PW	MG	SW
A01	18/12/24	For Consultation	PW	PW	MG	SW
			Drawn	Check'd	Rev'd	Appr'd

JACOBS TOBIN

Client:

Project: Water Supply Project
Eastern and Midlands Region

Drawing Title: Project Component Overview
Figure 4

Drawing Status: For Consultation

Scale @ A3	1:10,000	DO NOT SCALE
Jacobs No.	32105801	
Client No.	9318	
Drawing No.	32105801/750/04004	
File Path	I:\projects\32105801\750\04004\Drawings\32105801_750_04004_01.dwg	

Copyright © Ordnance Survey Ireland. Licence number 3/3/34/Irish Water. World Imagery: Maxar, Microsoft

© Copyright 2024 Jacobs Engineering Ireland Limited. The concepts and information contained in this document are the property of Jacobs. Use or copying of this document in whole or in part without the written permission of Jacobs constitutes an infringement of copyright. Limitation: This drawing has been prepared on behalf of and for the exclusive use of Jacobs' Client, and is subject to, and issued in accordance with, the provisions of the contract between Jacobs and the Client. Jacobs accepts no liability or responsibility whatsoever for, or in respect of, any use of, or reliance upon, this drawing by any third party.



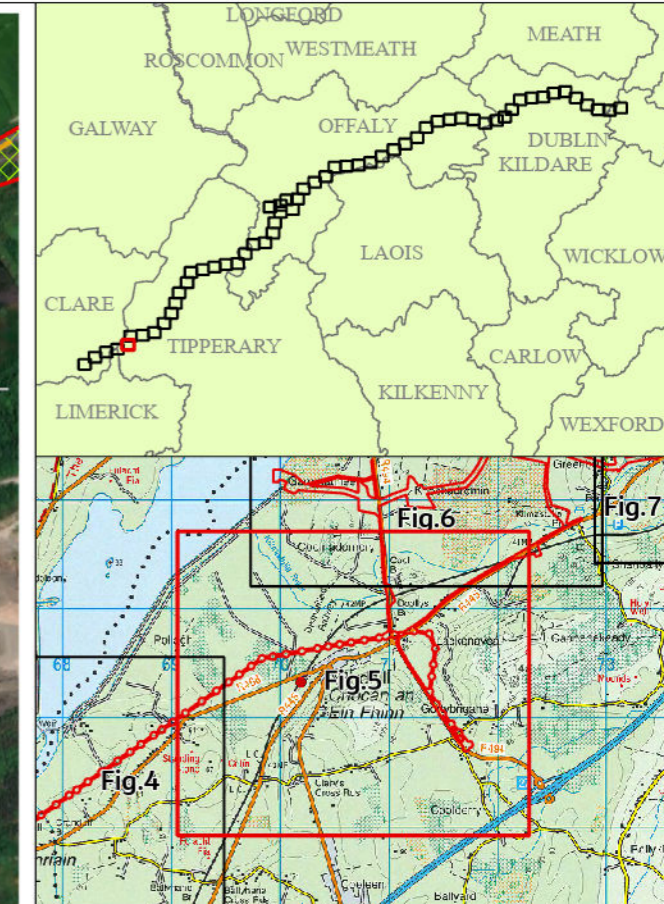

- Legend**
- Proposed Project Boundary
 - Future Take-Off Point
 - Line Valve
 - Access Egress Locations
 - Washout Valve (WA) - Washout to Watercourse
 - Washout Valve (WB) - Not to Watercourse
 - Lay-By Location
 - Flow Control Valve
 - Haul Roads
 - Trenchless Crossing
 - Raw Water Intake and Pumping Station
 - Termination Point Reservoir
 - Break Pressure Tank
 - Water Treatment Plant
 - Booster Pumping Station
 - 50m Construction Working Width
 - 38kV Uprate Works
 - Access Point Widening
 - Access Road
 - Attenuation Location
 - Passing Bay
 - Power Connections
 - Sight Lines
 - Trenchless Start/End
 - Washout Location
 - Widened due to Slope
 - Widening Deep Peat
 - Temporary Abstraction / Discharge
 - Extended to Boundary to Reduce Severeance
 - Compound and Depot
 - Outfall
 - Figure Split

**Definition of No Above Ground Disturbance Land where it is not proposed to do any open cut excavation due to a natural or artificial obstruction. However, may be subject to light trafficking e.g. to set out wayleave fencing.*

Rev.	Date	Purpose of revision	PW	PW	MG	SW
A01	18/12/24	For Consultation				



Client:

Project: Water Supply Project Eastern and Midlands Region

Drawing Title: Project Component Overview Figure 5

Drawing Status: For Consultation

Scale @ A3	1:10,000	DO NOT SCALE
Jacobs No.	32105801	
Client No.	9318	
Drawing No.	32105801/750/04005	

Copyright © Ordnance Survey Ireland. Licence number 3/3/34/Irish Water. World Imagery: Maxar, Microsoft.

© Copyright 2024 Jacobs Engineering Ireland Limited. The concepts and information contained in this document are the property of Jacobs. Use or copying of this document in whole or in part without the written permission of Jacobs constitutes an infringement of copyright. Limitation: This drawing has been prepared on behalf of, and for the exclusive use of Jacobs' Client, and is issued in accordance with, the provisions of the contract between Jacobs and the Client. Jacobs accepts no liability or responsibility whatsoever for, or in respect of, any use of, or reliance upon, this drawing by any third party.

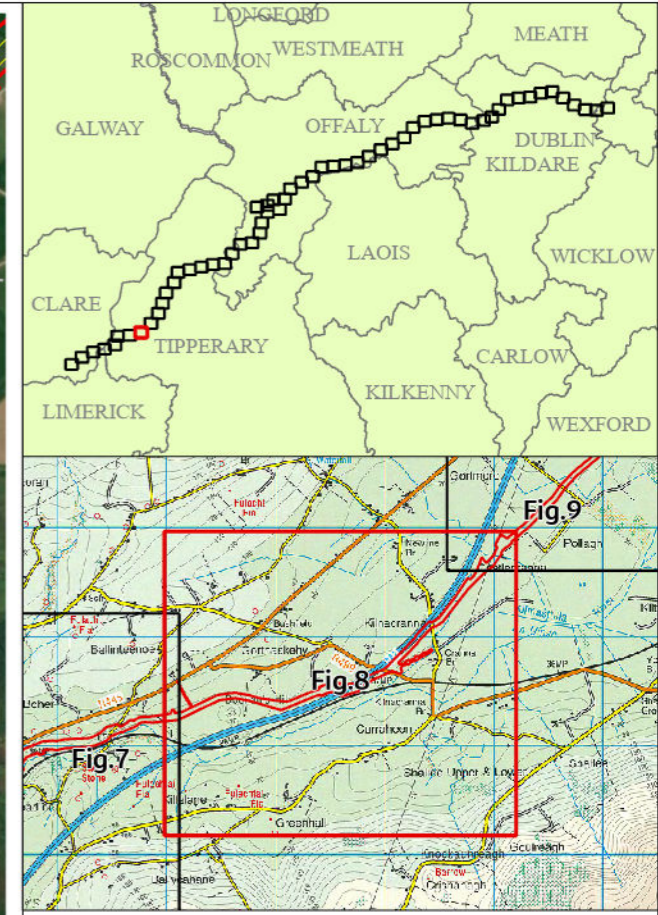
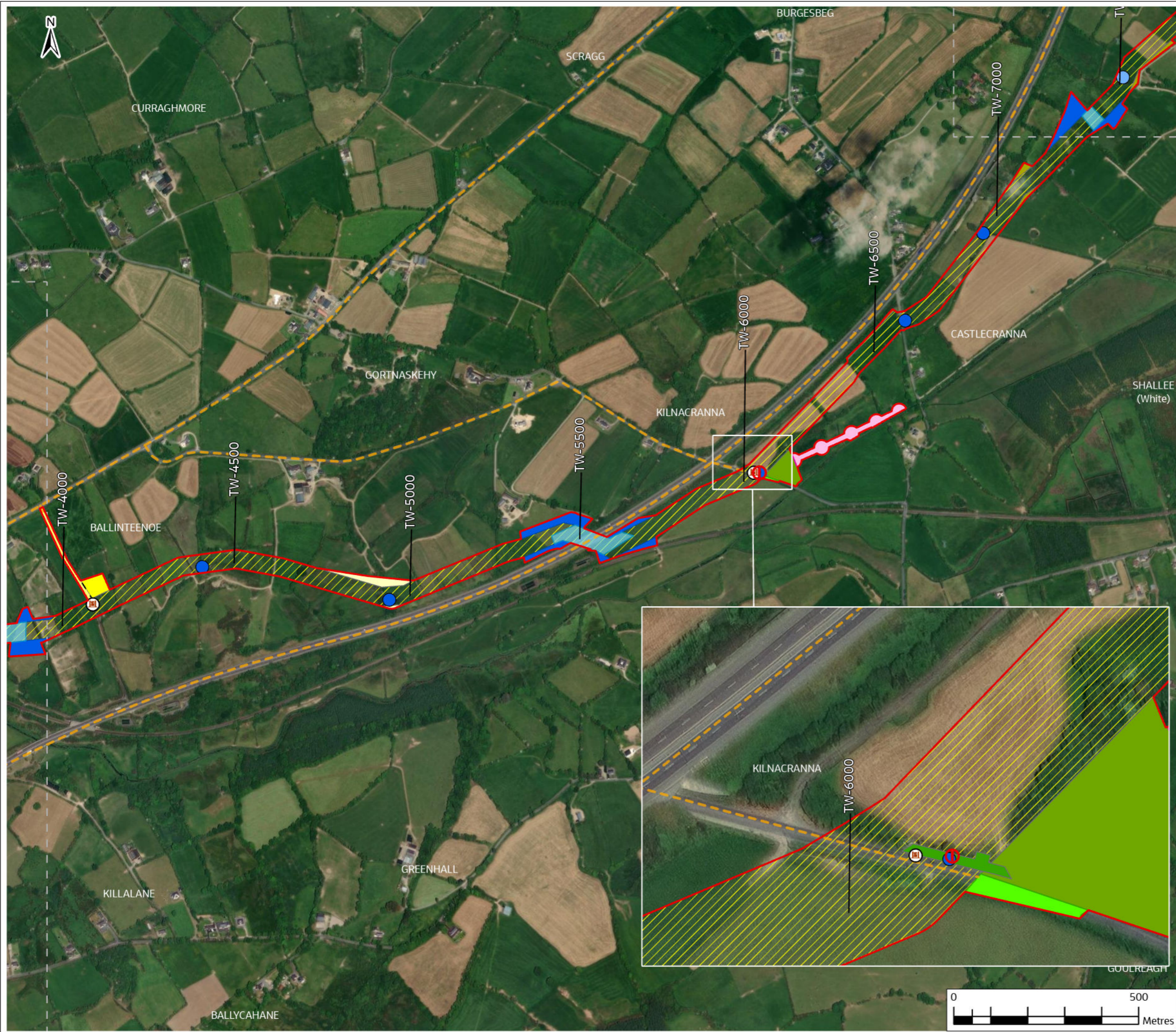

Legend

Proposed Project Boundary	Trenchless Crossing	Temporary Abstraction / Discharge
Future Take-Off Point	50m Construction Working Width	Extended to Boundary to Reduce Severe
Line Valve	38kV Uprate Works	Compound and Depot
Access Egress Locations	Access Point Widening	Outfall
Washout Valve (WA) - Washout to Watercourse	Access Road	Raw Water Intake and Pumping Station
Washout Valve (WB) - Not to Watercourse	Attenuation Location	Termination Point Reservoir
Lay-By Location	Passing Bay	Break Pressure Tank
Flow Control Valve	Power Connections	Water Treatment Plant
Haul Roads	Sight Lines	Booster Pumping Station
	Trenchless Start/End	County Boundaries
	Washout Location	Figure Split
	Widened due to Slope	
	Widening Deep Peat	

"Definition of No Above Ground Disturbance Land where it is not proposed to do any open cut excavation due to a natural or artificial obstruction. However, may be subject to light trafficking, e.g. to set out wayleave fencing."

RW-xxx - Raw Water Chainage						
TW-xxx - Treated Water Chainage						
AD6	18/12/24	For Consultation	PW	PW	MG	SW
Rev.	Date	Purpose of revision	Drawn	Check'd	Rev'd	Appr'd

Jacobs TOBIN

Client:

Project: Water Supply Project Eastern and Midlands Region

Drawing Title: Project Component Overview Figure 8

Drawing Status: For Consultation

Scale @ A3: 1:10,000 **DO NOT SCALE**

Jacobs No.: 32105801

Client No.: 9318

Drawing No.: 32105801/750/04008

File Path: \\g:\proj\2024\Proj\32105801_001_000\04008\04008\Map Update 001\23_Coppier_RL01a.rvt

Copyright © Ordnance Survey Ireland. Licence number 3/3/34/Irish Water. World Imagery: Maxar, Microsoft.

© Copyright 2024 Jacobs Engineering Ireland Limited. The concepts and information contained in this document are the property of Jacobs. Use or copying of this document in whole or in part without the written permission of Jacobs constitutes an infringement of copyright. Limitation: This drawing has been prepared on behalf of and for the exclusive use of Jacobs' Client, and is subject to, and issued in accordance with the provisions of the contract between Jacobs and the Client. Jacobs accepts no liability or responsibility whatsoever for, or in respect of, any use of, or reliance upon, this drawing by any third party.

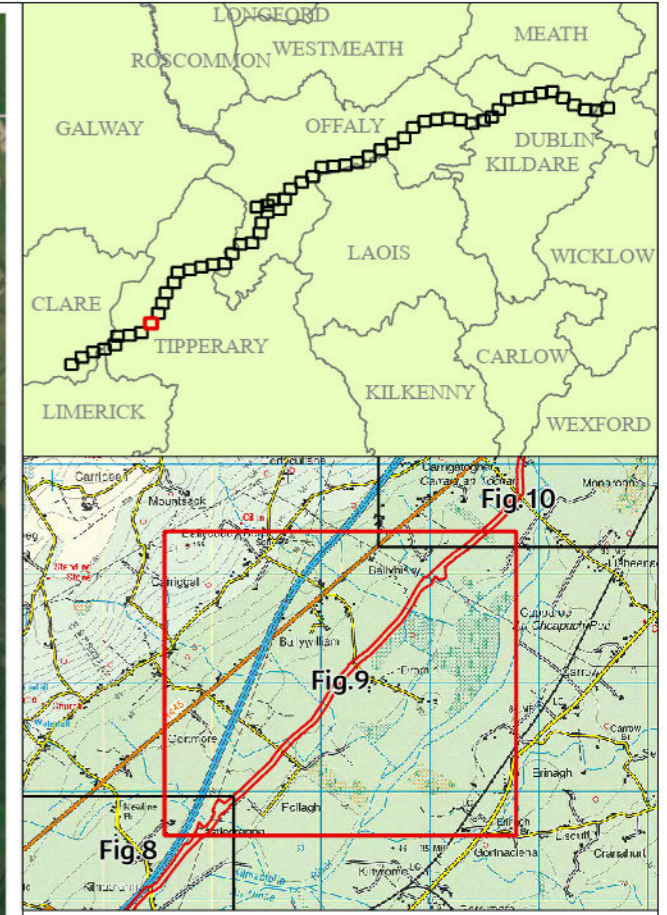
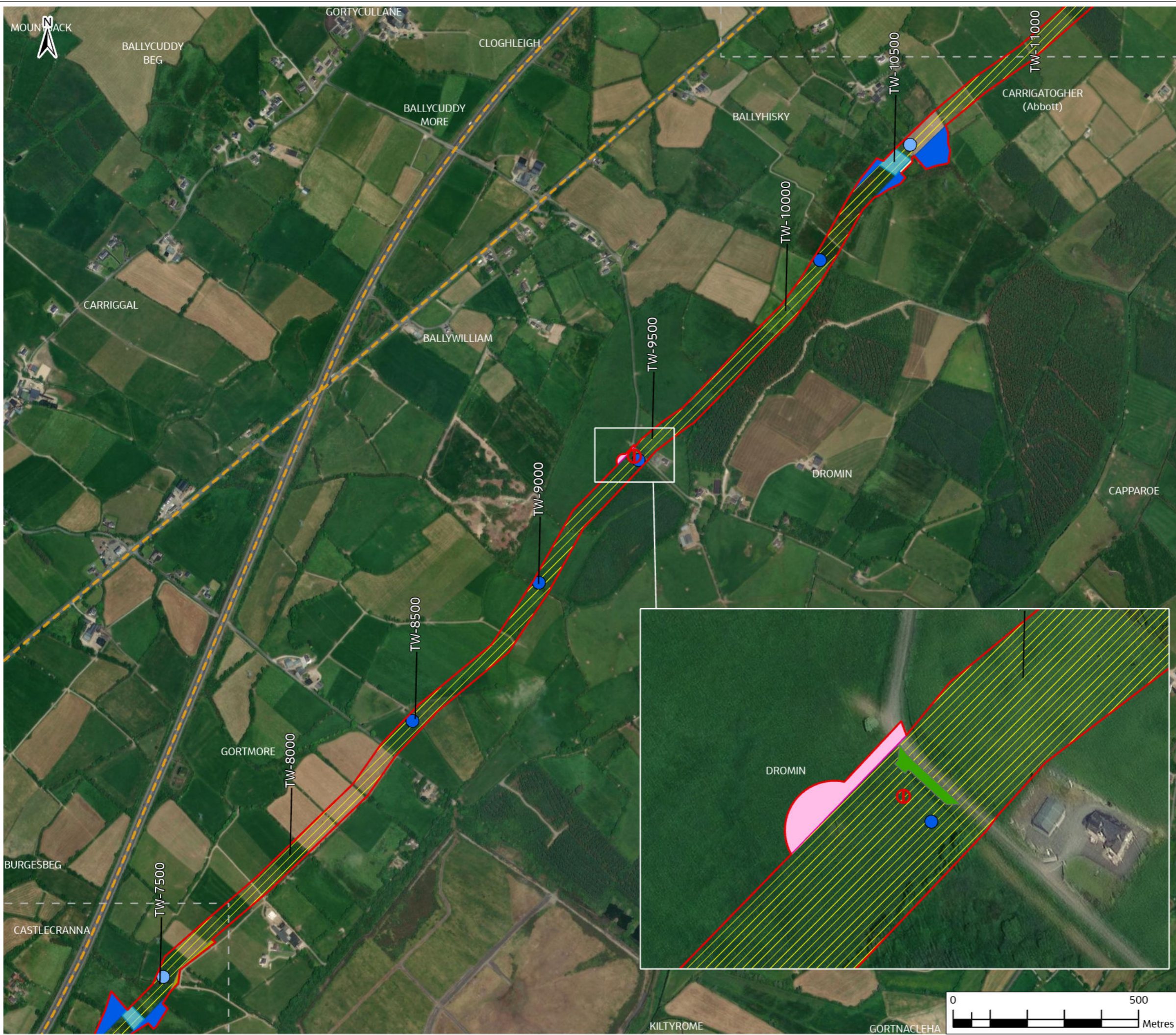

"Definition of No Above Ground Disturbance Land where it is not proposed to do any open cut excavation due to a natural or artificial obstruction. However, may be subject to light trafficking, e.g. to set out wayleave fencing."

RW-xxx - Raw Water Chainage
TW-xxx - Treated Water Chainage

A06	18/12/24	For Consultation	PW	PW	MG	SW
Rev.	Date	Purpose of revision	Drawn	Check'd	Rev'd	Appr'd

Jacobs TOBIN

Client: Uisce Éireann

Project: Water Supply Project Eastern and Midlands Region

Drawing Title: Project Component Overview Figure 9

Drawing Status: For Consultation

Scale @ A3: 1:10,000 DO NOT SCALE

Jacobs No.: 32105801

Client No.: 9318

Drawing No.: 32105801/750/04009

File Path: \\g:\proj\32105801\750\04009\32105801_750_04009\32105801_750_04009.dwg

Copyright © Ordnance Survey Ireland. Licence number 3/3/34/Irish Water. World Imagery: Maxar, Microsoft.

© Copyright 2024 Jacobs Engineering Ireland Limited. The concepts and information contained in this document are the property of Jacobs. Use or copying of this document in whole or in part without the written permission of Jacobs constitutes an infringement of copyright. Limitation: This drawing has been prepared on behalf of and for the exclusive use of Jacobs' Client, and is subject to, and issued in accordance with the provisions of the contract between Jacobs and the Client. Jacobs accepts no liability or responsibility whatsoever for, or in respect of, any use of, or reliance upon, this drawing by any third party.

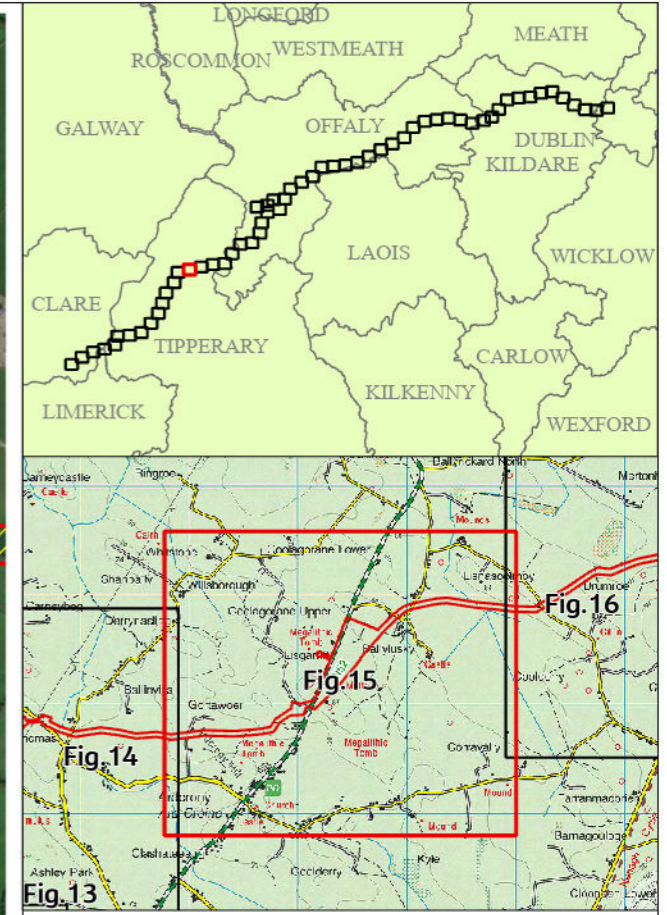
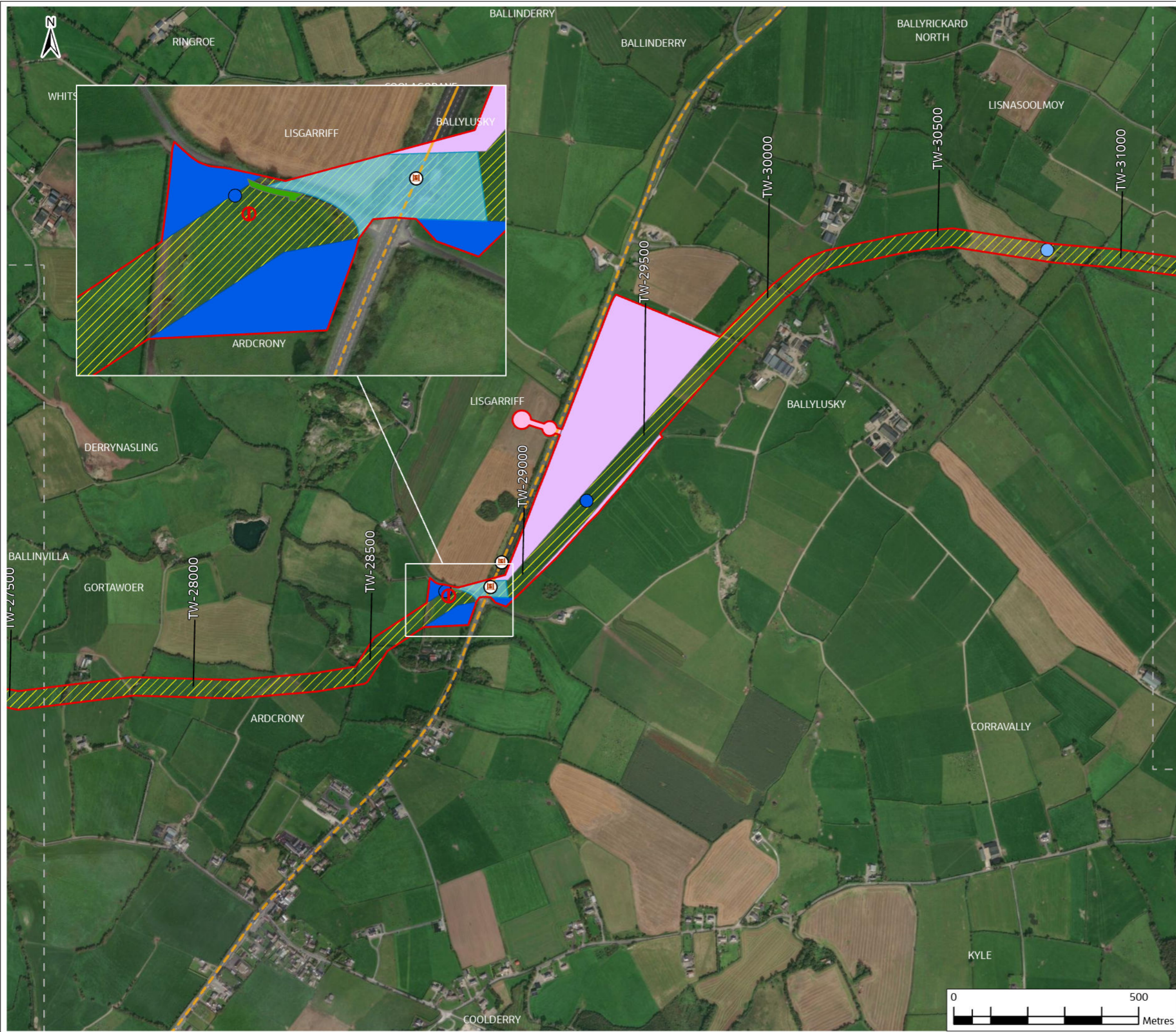

Legend

Proposed Project Boundary	38kV Uprate Works	Extended to Boundary to Reduce Severance
Future Take-Off Point	Access Point Widening	Compound and Depot
Line Valve	Access Road	Outfall
Washout Valve (WA) - Washout to Watercourse	Attenuation Location	Raw Water Intake and Pumping Station
Washout Valve (WB) - Not to Watercourse	Passing Bay	Termination Point Reservoir
Lay-By Location	Power Connections	Break Pressure Tank
Flow Control Valve	Sight Lines	Water Treatment Plant
Haul Roads	Trenchless Start/End	Booster Pumping Station
Trenchless Crossing	Washout Location	County Boundaries
50m Construction Working Width	Widened due to Slope	Access Egress Locations
	Widening Deep Peat	Figure Split
	Temporary Abstraction / Discharge	

Definition of No Above Ground Disturbance: Land where it is not proposed to do any open cut excavation due to a natural or artificial obstruction. However, may be subject to light trafficking, e.g. to set out wayleave fencing.

AD1	18/12/24	For Consultation	PW	PW	MG	SW
Rev.	Date	Purpose of revision	Drawn	Check'd	Rev'd	Appr'd

Jacobs TOBIN

Client: **Uisce Éireann**

Project: **Water Supply Project Eastern and Midlands Region**

Drawing Title: **Project Component Overview Figure 15**

Drawing Status: **For Consultation**

Scale @ A3: **1:10,000** **DO NOT SCALE**

Jacobs No.: **32105801**

Client No.: **9318**

Drawing No.: **32105801/750/04015**

File Path: **\\g:\proj\32105801\32105801_001_001\32105801_001_001\32105801_001_001_001_001.dwg**

Copyright © Ordnance Survey Ireland. Licence number 3/3/34/Irish Water. World Imagery: Maxar, Microsoft.

© Copyright 2024 Jacobs Engineering Ireland Limited. The concepts and information contained in this document are the property of Jacobs. Use or copying of this document in whole or in part without the written permission of Jacobs constitutes an infringement of copyright. Limitation: This drawing has been prepared on behalf of, and for the exclusive use of Jacobs' Client, and is subject to, and issued in accordance with, the provisions of the contract between Jacobs and the Client. Jacobs accepts no liability or responsibility whatsoever for, or in respect of, any use of or reliance upon, this drawing by any third party.

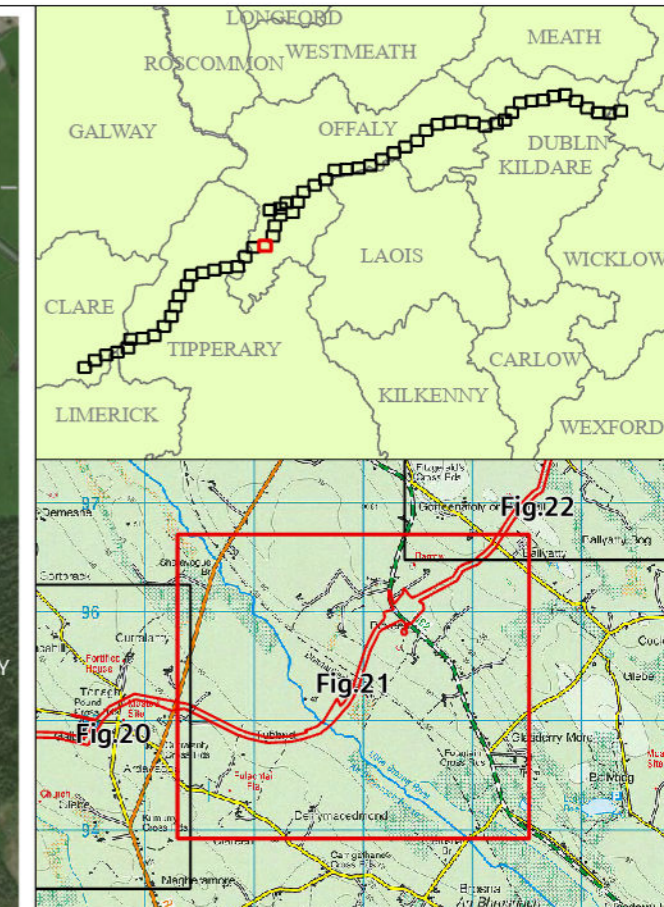
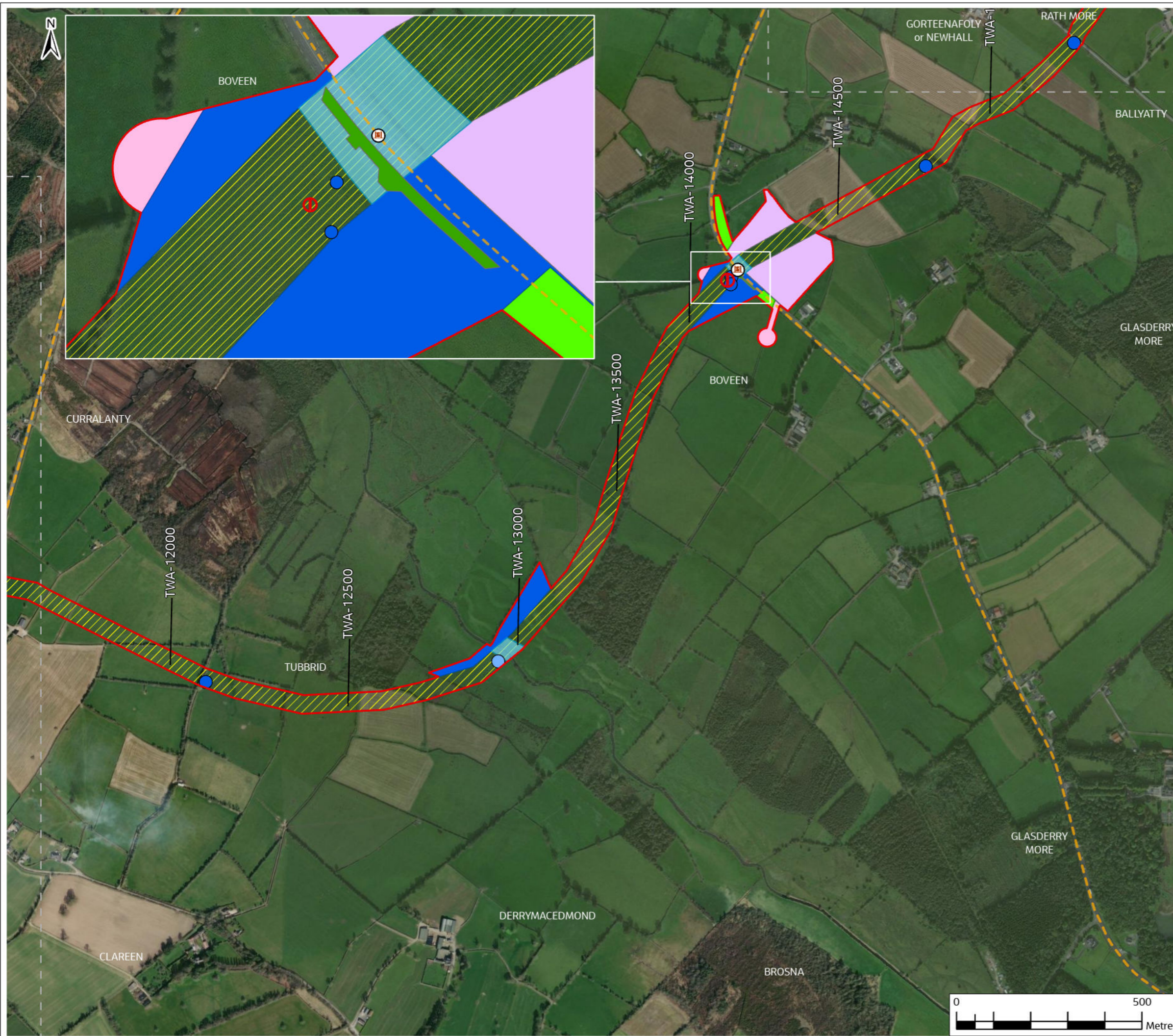

Legend

Proposed Project Boundary	38kV Uprate Works	Extended to Boundary to Reduce Severance
Future Take-Off Point	Access Point Widening	Compound and Depot
Line Valve	Access Road	Outfall
Washout Valve (WA) - Washout to Watercourse	Attenuation Location	Raw Water Intake and Pumping Station
Washout Valve (WB) - Not to Watercourse	Passing Bay	Termination Point Reservoir
Lay-By Location	Power Connections	Break Pressure Tank
Flow Control Valve	Sight Lines	Water Treatment Plant
Haul Roads	Trenchless Start/End	Booster Pumping Station
Trenchless Crossing	Washout Location	County Boundaries
50m Construction Working Width	Widened due to Slope	Access Egress Locations
	Widening Deep Peat	Figure Split
	Temporary Abstraction / Discharge	

**Definition of No Above Ground Disturbance Land where it is not proposed to do any open cut excavation due to a natural or artificial obstruction. However, may be subject to light trafficking, e.g. to set out wayleave fencing.*

RW-xxx - Raw Water Chainage
 TW-xxx - Treated Water Chainage

A06	18/12/24	For Consultation	PW	PW	MG	SW
Rev.	Date	Purpose of revision	Drawn	Check'd	Rev'd	Appr'd

Jacobs TOBIN

Client: Uisce Éireann

Project: Water Supply Project Eastern and Midlands Region

Drawing Title: Project Component Overview Figure 21

Drawing Status: For Consultation

Scale @ A3: 1:10,000 DO NOT SCALE

Jacobs No. 32105801

Client No. 9318

Drawing No. 32105801/750/04021

File Path: \\g:\proj\01750\Proj\21\105801_001_001\01750\04021\01750_04021_001.dwg

Copyright © Ordnance Survey Ireland. Licence number 3/3/34/Irish Water World Imagery: Maxar, Microsoft

© Copyright 2024 Jacobs Engineering Ireland Limited. The concepts and information contained in this document are the property of Jacobs. Use or copying of this document in whole or in part without the written permission of Jacobs constitutes an infringement of copyright. Limitation: This drawing has been prepared on behalf of, and for the exclusive use of Jacobs' Client, and is subject to, and issued in accordance with, the provisions of the contract between Jacobs and the Client. Jacobs accepts no liability or responsibility whatsoever for, or in respect of, any use of or reliance upon, this drawing by any third party.



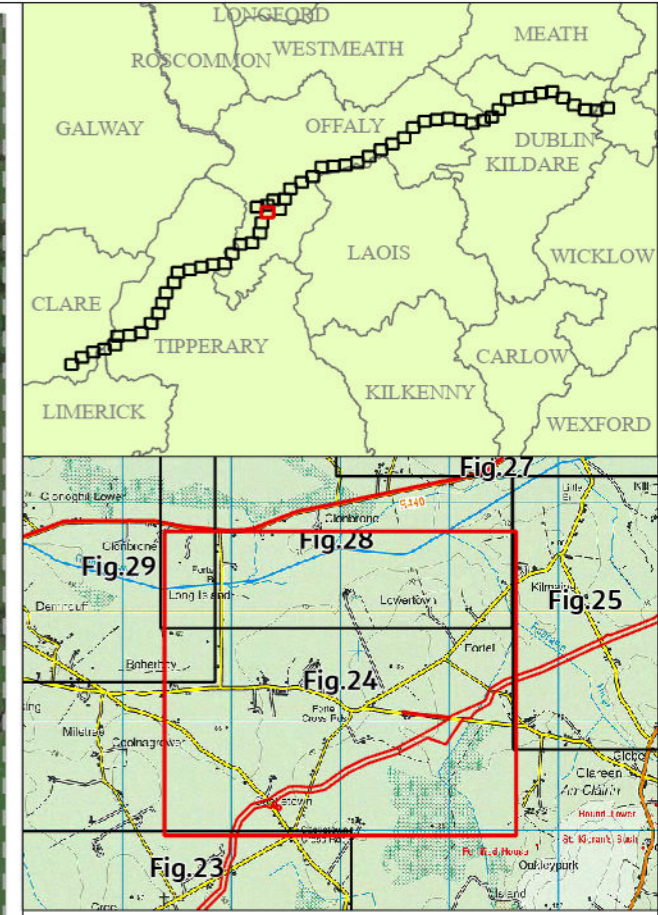

Legend

Proposed Project Boundary	38kV Uprate Works	Extended to Boundary to Reduce Severance
Future Take-Off Point	Access Point Widening	Compound and Depot
Line Valve	Access Road	Outfall
Washout Valve (WA) - Washout to Watercourse	Attenuation Location	Raw Water Intake and Pumping Station
Washout Valve (WB) - Not to Watercourse	Passing Bay	Termination Point Reservoir
Lay-By Location	Power Connections	Break Pressure Tank
Flow Control Valve	Sight Lines	Water Treatment Plant
Haul Roads	Trenchless Start/End	Booster Pumping Station
Trenchless Crossing	Washout Location	County Boundaries
50m Construction Working Width	Widened due to Slope	Access Egress Locations
	Widening Deep Peat	Figure Split
	Temporary Abstraction / Discharge	

**Definition of No Above Ground Disturbance: Land where it is not proposed to do any open cut excavation due to a natural or artificial obstruction. However, may be subject to light trafficking, e.g. to set out wayleave fencing.*

RW-xxx - Raw Water Chainage
 TW-xxx - Treated Water Chainage

AD1	18/12/24	For Consultation	SA	PW	MG	SW
Rev.	Date	Purpose of revision	Drawn	Check'd	Rev'd	Appr'd

Jacobs TOBIN

Client:

Project: Water Supply Project Eastern and Midlands Region

Drawing Title: Project Component Overview Figure 24

Drawing Status: For Consultation

Scale @ A3: 1:10,000 DO NOT SCALE

Jacobs No. 32105801

Client No. 9318

Drawing No. 32105801/750/04024

File Path: \\g:\proj\32105801\750\04024\32105801_750_04024\04024\04024.dwg

Copyright © Ordnance Survey Ireland. Licence number 3/3/34/Irish Water. World Imagery: Maxar, Microsoft.

© Copyright 2024 Jacobs Engineering Ireland Limited. The concepts and information contained in this document are the property of Jacobs. Use or copying of this document in whole or in part without the written permission of Jacobs constitutes an infringement of copyright. Limitation: This drawing has been prepared on behalf of, and for the exclusive use of, Jacobs' Client, and is subject to, and issued in accordance with, the provisions of the contract between Jacobs and the Client. Jacobs accepts no liability or responsibility whatsoever for, or in respect of, any use of or reliance upon, this drawing by any third party.



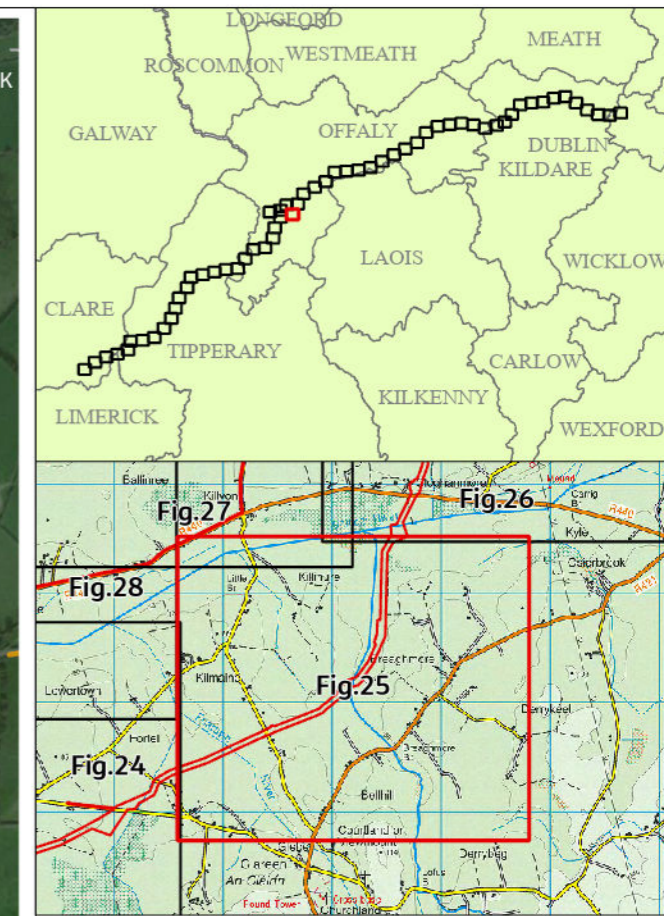
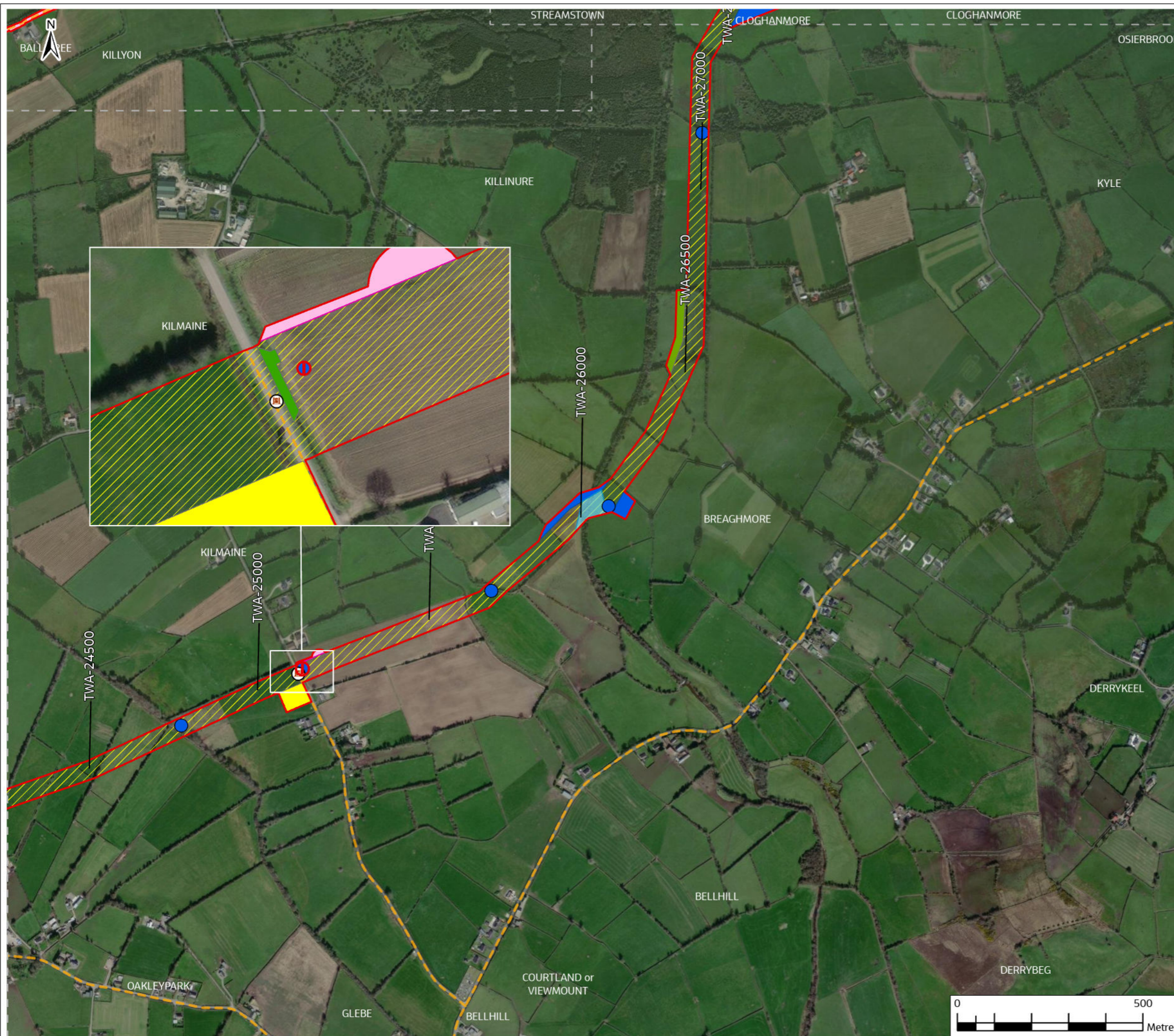

- Legend**
- Proposed Project Boundary
 - Future Take-Off Point
 - Line Valve
 - Access Egress Locations
 - Washout Valve (WA) - Washout to Watercourse
 - Washout Valve (WB) - Not to Watercourse
 - Lay-By Location
 - Flow Control Valve
 - Haul Roads
 - Trenchless Crossing
 - 50m Construction Working Width
 - 38kV Uprate Works
 - Access Point Widening
 - Access Road
 - Attenuation Location
 - Passing Bay
 - Power Connections
 - Sight Lines
 - Trenchless Start/End
 - Washout Location
 - Widened due to Slope
 - Widening Deep Peat
 - Temporary Abstraction / Discharge
 - Extended to Boundary to Reduce Severance
 - Compound and Depot
 - Outfall
 - Raw Water Intake and Pumping Station
 - Termination Point Reservoir
 - Break Pressure Tank
 - Water Treatment Plant
 - Booster Pumping Station
 - County Boundaries
 - Access Egress Locations
 - Figure Split

RW-xxx - Raw Water Chainage
 TW-xxx - Treated Water Chainage

**Definition of No Above Ground Disturbance: Land where it is not proposed to do any open cut excavation due to a natural or artificial obstruction. However, may be subject to light trafficking, e.g. to set out wayleave fencing.*

AD1	18/12/24	For Consultation	PW	PW	MG	SW
Rev.	Date	Purpose of revision	Drawn	Check'd	Rev'd	Appr'd

Jacobs TOBIN

Client: Uisce Eireann

Project: Water Supply Project Eastern and Midlands Region

Drawing Title: Project Component Overview Figure 25

Drawing Status: For Consultation

Scale @ A3: 1:10,000 DO NOT SCALE

Jacobs No.: 32105801

Client No.: 9318

Drawing No.: 32105801/750/04025

File Path: \\g:\proj\32105801\750\04025\Drawings\Map Update 001225 - Copying RLB.mxd

Copyright © Ordnance Survey Ireland. Licence number 3/3/34/Irish Water. World Imagery: Maxar, Microsoft.

© Copyright 2024 Jacobs Engineering Ireland Limited. The concepts and information contained in this document are the property of Jacobs. Use or copying of this document in whole or in part without the written permission of Jacobs constitutes an infringement of copyright. Limitation: This drawing has been prepared on behalf of, and for the exclusive use of, Jacobs' Client, and is subject to, and issued in accordance with, the provisions of the contract between Jacobs and the Client. Jacobs accepts no liability or responsibility whatsoever for, or in respect of, any use of or reliance upon, this drawing by any third party.

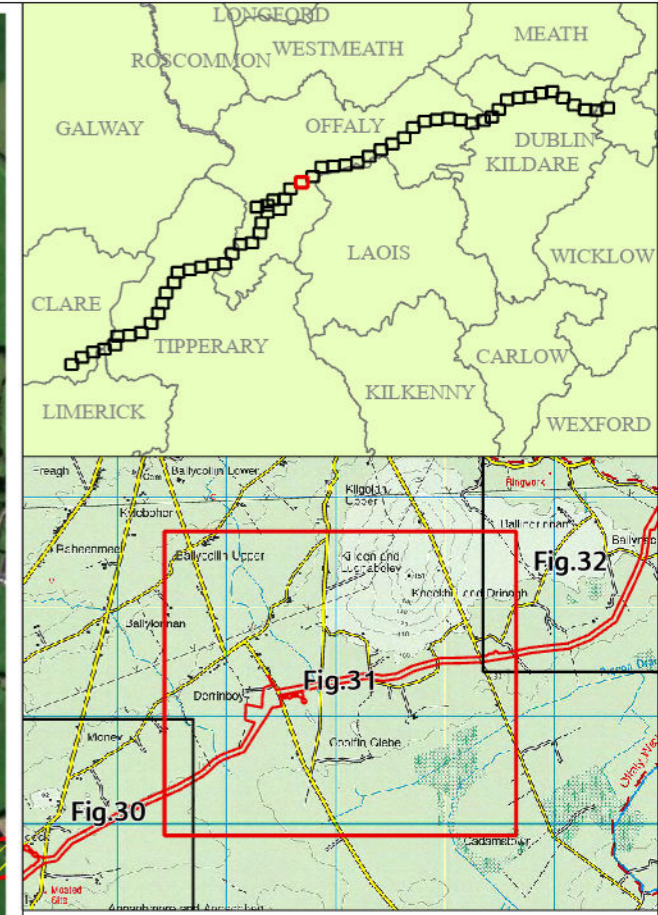

Legend

Proposed Project Boundary	38kV Uprate Works	Extended to Boundary to Reduce Severance
Future Take-Off Point	Access Point Widening	Compound and Depot
Line Valve	Access Road	Outfall
Washout Valve (WA) - Washout to Watercourse	Attenuation Location	Raw Water Intake and Pumping Station
Washout Valve (WB) - Not to Watercourse	Passing Bay	Termination Point Reservoir
Lay-By Location	Power Connections	Break Pressure Tank
Flow Control Valve	Sight Lines	Water Treatment Plant
Haul Roads	Trenchless Start/End	Booster Pumping Station
Trenchless Crossing	Washout Location	County Boundaries
50m Construction Working Width	Widened due to Slope	Access Egress Locations
	Widening Deep Peat	Figure Split
	Temporary Abstraction / Discharge	

RW-xxx - Raw Water Chainage
 TW-xxx - Treated Water Chainage

"Definition of No Above Ground Disturbance Land where it is not proposed to do any open cut excavation due to a natural or artificial obstruction. However, may be subject to light trafficking, e.g. to set out wayleave fencing."

A06	18/12/24	For Consultation	PW	PW	MG	SW
Rev.	Date	Purpose of revision	Drawn	Check'd	Rev'd	Appr'd

Jacobs TOBIN

Client: Uisce Éireann

Project: Water Supply Project Eastern and Midlands Region

Drawing Title: Project Component Overview Figure 31

Drawing Status: For Consultation

Scale @ A3: 1:10,000 DO NOT SCALE

Jacobs No.: 32105801

Client No.: 9318

Drawing No.: 32105801/750/04031

File Path: \\g:\proj\32105801\750\04031\Drawings\32105801_750_04031\32105801_750_04031.dwg

Copyright © Ordnance Survey Ireland. Licence number 3/3/34/Irish Water. World Imagery: Maxar, Microsoft

© Copyright 2024 Jacobs Engineering Ireland Limited. The concepts and information contained in this document are the property of Jacobs. Use or copying of this document in whole or in part without the written permission of Jacobs constitutes an infringement of copyright. Limitation: This drawing has been prepared on behalf of, and for the exclusive use of Jacobs' Client, and is subject to, and issued in accordance with, the provisions of the contract between Jacobs and the Client. Jacobs accepts no liability or responsibility whatsoever for, or in respect of, any use of or reliance upon, this drawing by any third party.

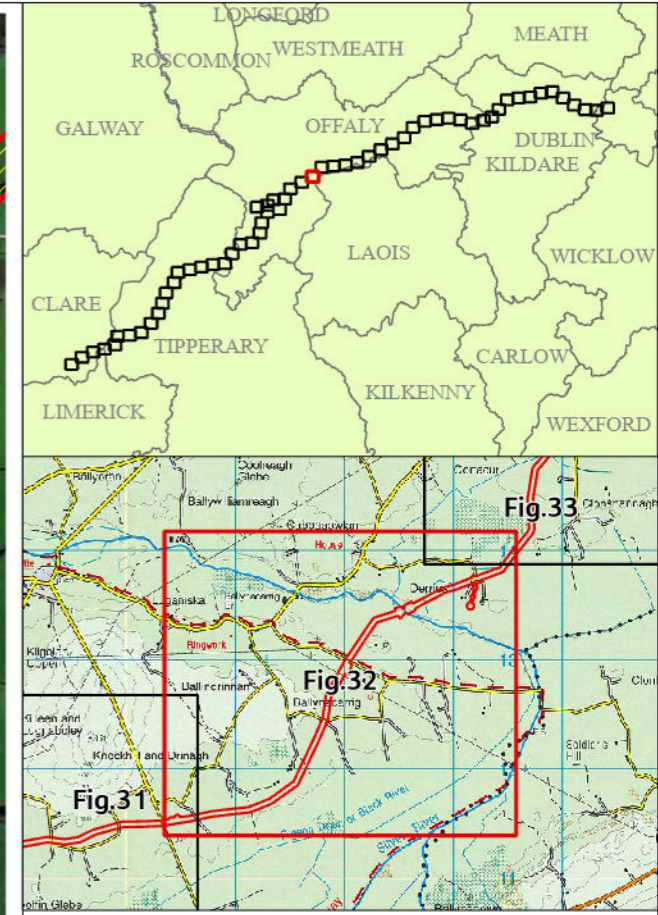
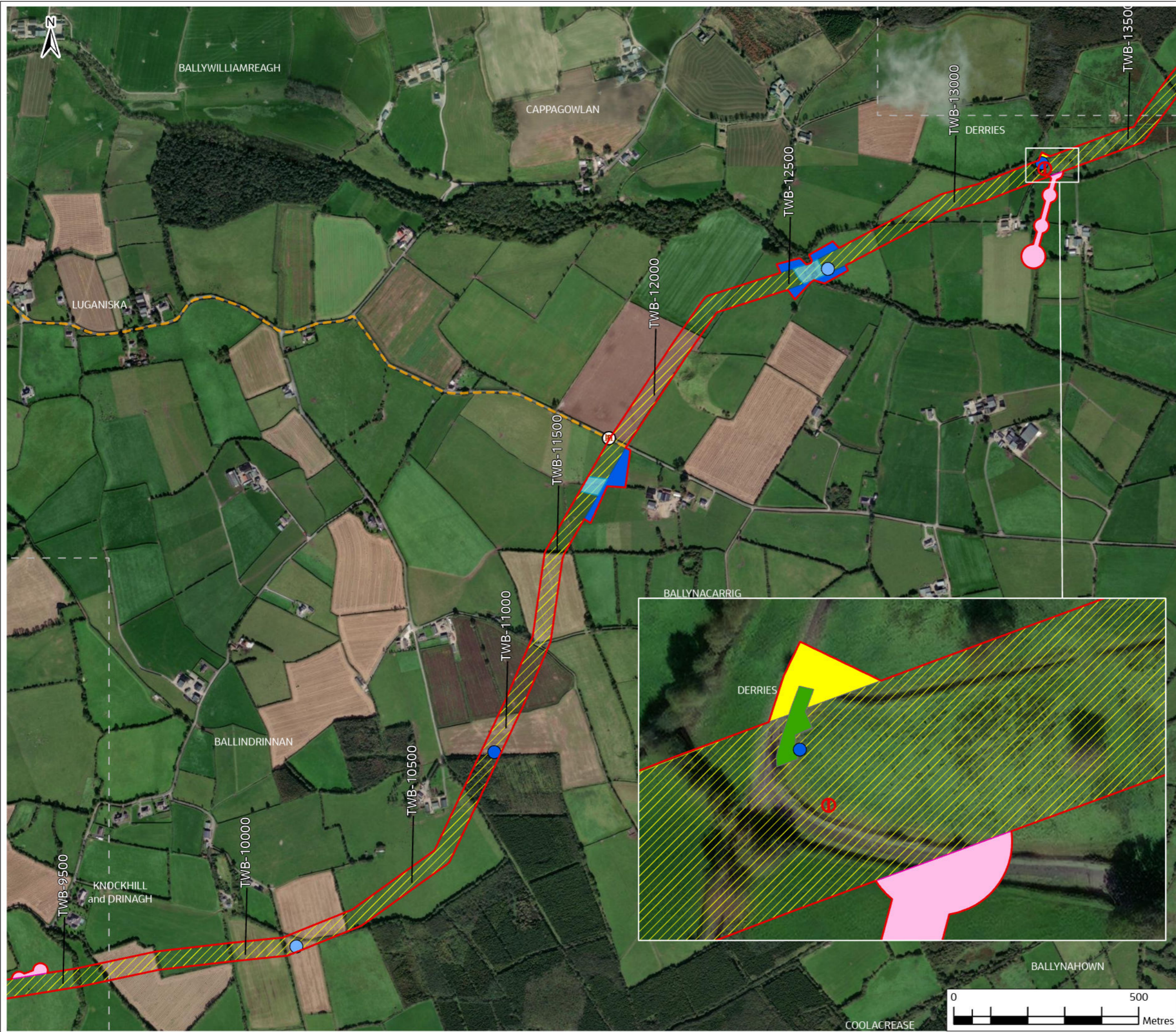

Legend

Proposed Project Boundary	Trenchless Crossing	Widening Deep Peat
Future Take-Off Point	50m Construction Working Width	Temporary Abstraction / Discharge
Line Valve	38kV Uprate Works	Extended to Boundary to Reduce Severance
Access Egress Locations	Access Point Widening	Compound and Depot
Washout Valve (WA) - Washout to Watercourse	Access Road	Outfall
Washout Valve (WB) - Not to Watercourse	Attenuation Location	Raw Water Intake and Pumping Station
Lay-By Location	Passing Bay	Termination Point Reservoir
Flow Control Valve	Power Connections	Break Pressure Tank
Haul Roads	Sight Lines	Water Treatment Plant
	Trenchless Start/End	Booster Pumping Station
	Washout Location	Widened due to Slope
		County Boundaries

Definition of No Above Ground Disturbance Land where it is not proposed to do any open cut excavation due to a natural or artificial obstruction. However, may be subject to light trafficking, e.g. to set out wayleave fencing.

RW-xxx - Raw Water Chainage						
TW-xxx - Treated Water Chainage						
A06	18/12/24	For Consultation	PW	PW	MG	SW
Rev.	Date	Purpose of revision	Drawn	Check'd	Rev'd	Appr'd

Jacobs TOBIN

Client: Uisce Éireann

Project: Water Supply Project Eastern and Midlands Region

Drawing Title: Project Component Overview Figure 32

Drawing Status: For Consultation

Scale @ A3: 1:10,000 DO NOT SCALE

Jacobs No.: 32105801

Client No.: 9318

Drawing No.: 32105801/750/04032

File Path: \\g:\proj\32105801\750\04032\Drawings\Map Update 00123 - Copying R.B.M. 11c

Copyright © Ordnance Survey Ireland. Licence number 3/3/34/Irish Water. World Imagery: Maxar, Microsoft

© Copyright 2024 Jacobs Engineering Ireland Limited. The concepts and information contained in this document are the property of Jacobs. Use or copying of this document in whole or in part without the written permission of Jacobs constitutes an infringement of copyright. Limitation: This drawing has been prepared on behalf of, and for the exclusive use of Jacobs' Client, and is subject to, and issued in accordance with, the provisions of the contract between Jacobs and the Client. Jacobs accepts no liability or responsibility whatsoever for, or in respect of, any use of or reliance upon, this drawing by any third party.

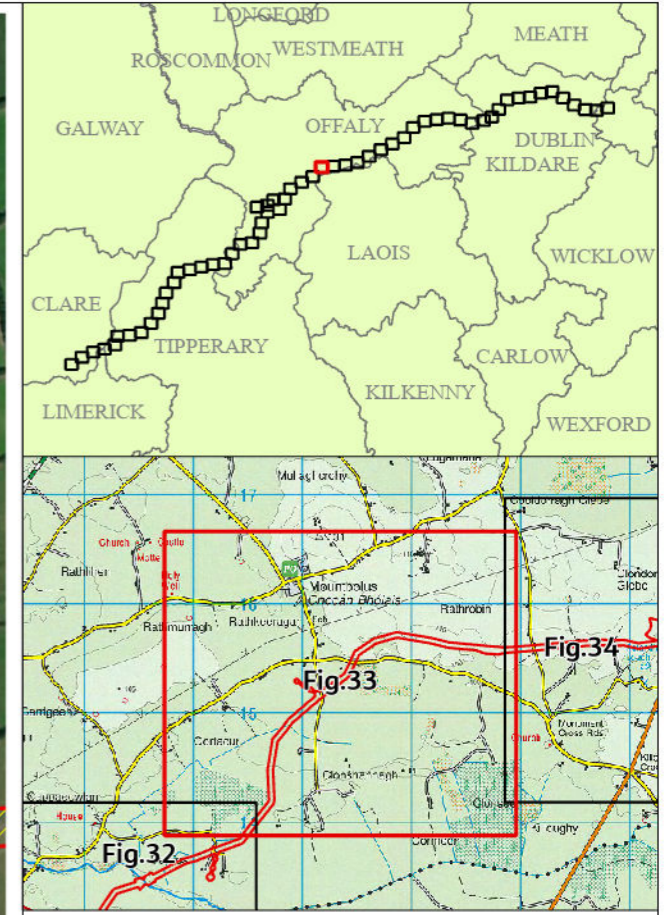
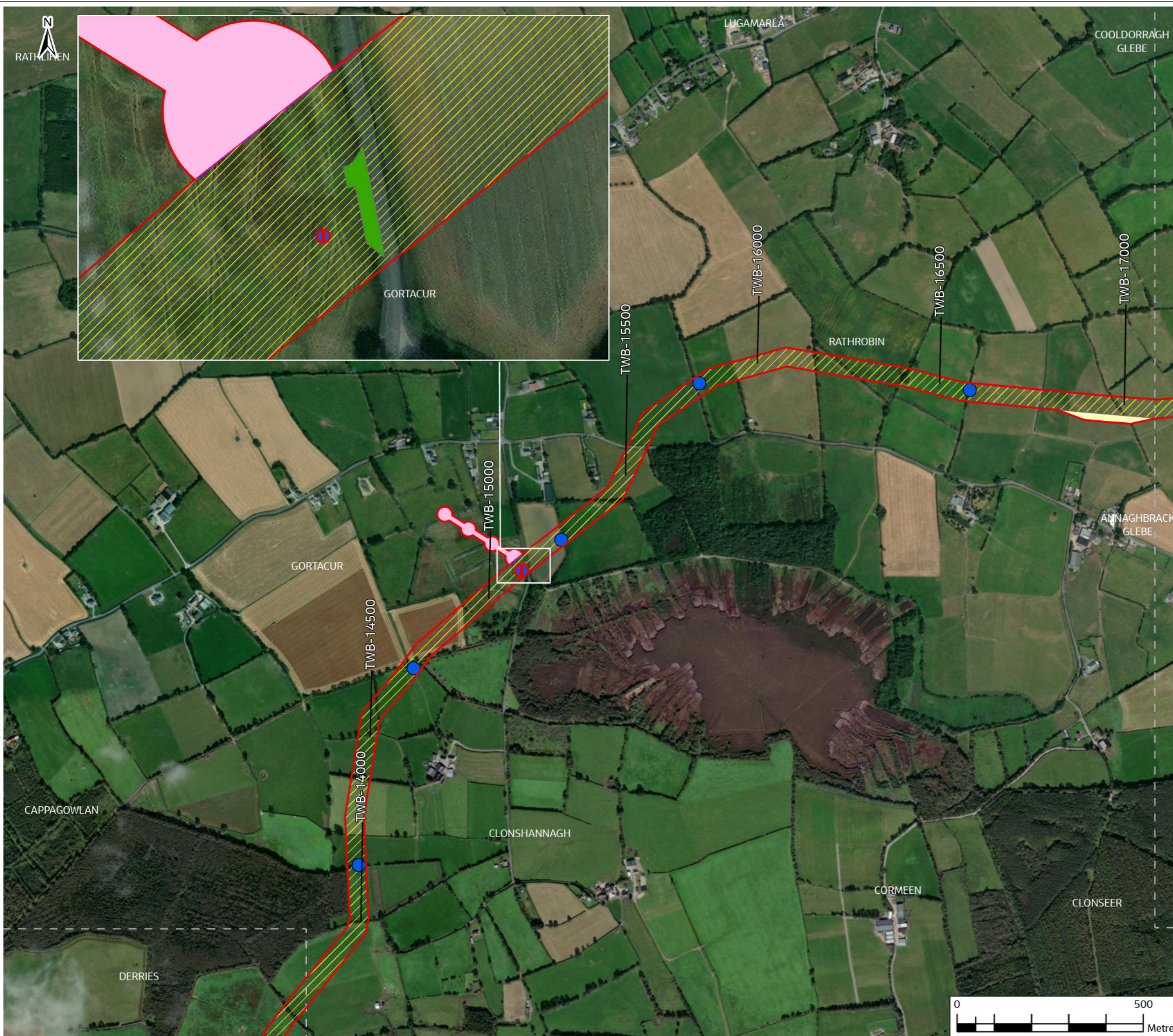

Legend

Proposed Project Boundary	Trenchless Crossing	Widening Deep Peat
Future Take-Off Point	50m Construction Working Width	Temporary Abstraction / Discharge
Line Valve	38kV Uprate Works	Extended to Boundary to Reduce Severance
Access Egress Locations	Access Point Widening	Compound and Depot
Washout Valve (WA) - Washout to Watercourse	Access Road	Outfall
Washout Valve (WB) - Not to Watercourse	Attenuation Location	Raw Water Intake and Pumping Station
Lay-By Location	Passing Bay	Termination Point Reservoir
Flow Control Valve	Power Connections	Break Pressure Tank
Haul Roads	Sight Lines	Water Treatment Plant
	Trenchless Start/End	Booster Pumping Station
	Washout Location	
	Widened due to Slope	

**Definition of No Above Ground Disturbance Land where it is not proposed to do any open cut excavation due to a natural or artificial obstruction. However, may be subject to light trafficking, e.g. to set out wayleave fencing.*

RW-xxx - Raw Water Chainage
TW-xxx - Treated Water Chainage

A06	18/12/24	For Consultation	PW	PW	MG	SW
Rev.	Date	Purpose of revision	Drawn	Check'd	Rev'd	Appr'd

Jacobs TOBIN

Client: Uisce Éireann

Project: Water Supply Project Eastern and Midlands Region

Drawing Title: Project Component Overview Figure 33

Drawing Status: For Consultation

Scale @ A3: 1:10,000 DO NOT SCALE

Jacobs No. 32105801
Client No. 9318
Drawing No. 32105801/750/04033

File Path: \\g:\proj\32105801\750\04033\Drawings\Map Update 00123 - Copying RLB.mxd

Copyright © Ordnance Survey Ireland. Licence number 3/3/34/Irish Water. World Imagery: Maxar, Microsoft

© Copyright 2024 Jacobs Engineering Ireland Limited. The concepts and information contained in this document are the property of Jacobs. Use or copying of this document in whole or in part without the written permission of Jacobs constitutes an infringement of copyright. Limitation: This drawing has been prepared on behalf of, and for the exclusive use of, Jacobs' Client, and is subject to, and issued in accordance with, the provisions of the contract between Jacobs and the Client. Jacobs accepts no liability or responsibility whatsoever for, or in respect of, any use of or reliance upon, this drawing by any third party.

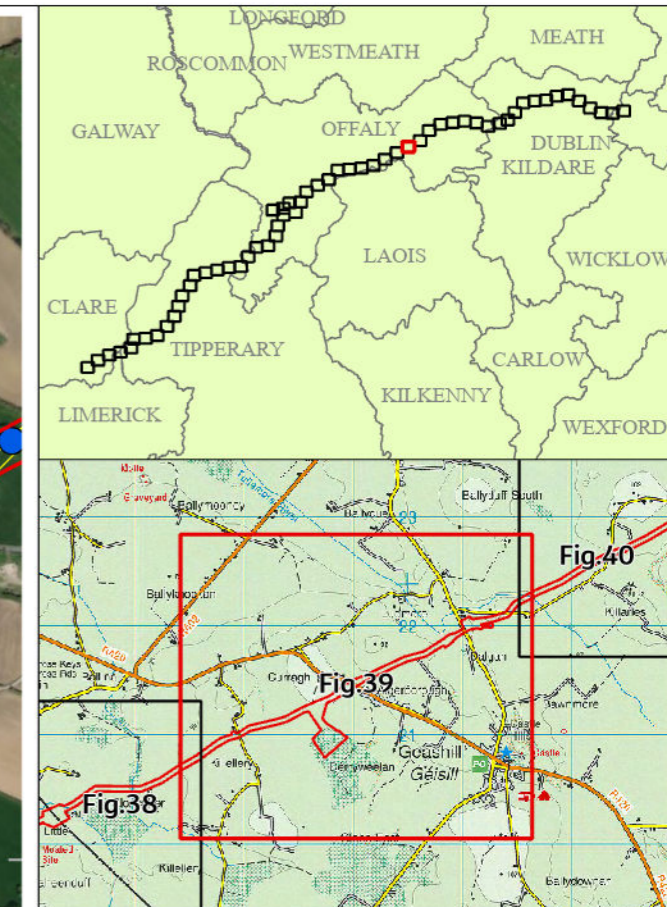
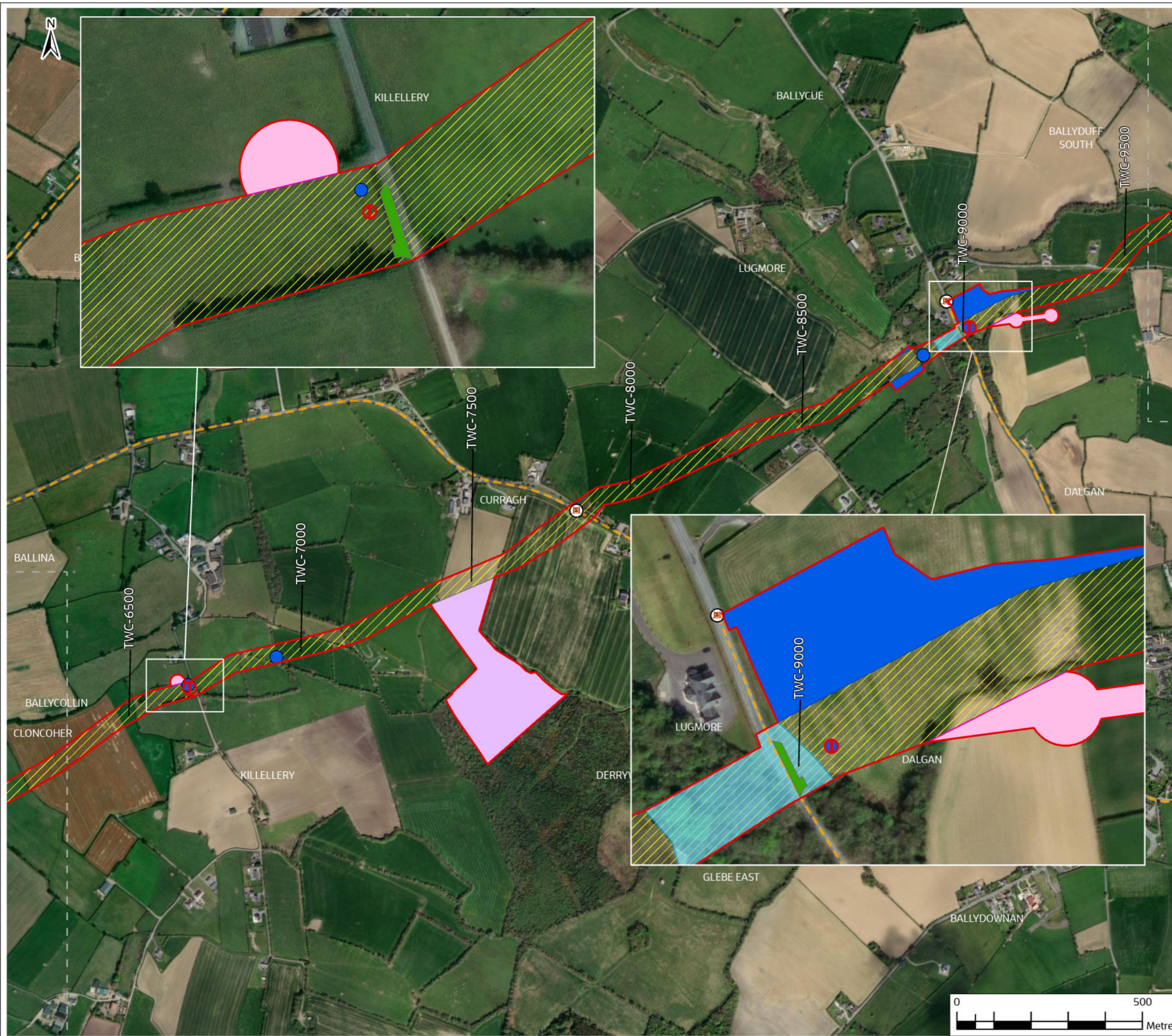

Legend

Proposed Project Boundary	Trenchless Crossing	Temporary Abstraction / Discharge
Future Take-Off Point	50m Construction Working Width	Extended to Boundary to Reduce Severance
Line Valve	38kV Uprate Works	Compound and Depot
Access Egress Locations	Access Point Widening	Outfall
Washout Valve (WA) - Washout to Watercourse	Access Road	Raw Water Intake and Pumping Station
Washout Valve (WB) - Not to Watercourse	Attenuation Location	Termination Point Reservoir
Lay-By Location	Passing Bay	Break Pressure Tank
Flow Control Valve	Power Connections	Water Treatment Plant
Haul Roads	Sight Lines	Booster Pumping Station
	Trenchless Start/End	County Boundaries
	Washout Location	Figure Split
	Widened due to Slope	
	Widening Deep Peat	

**Definition of No Above Ground Disturbance Land where it is not proposed to do any open cut excavation due to a natural or artificial obstruction. However, may be subject to light trafficking e.g. to set out wayleave fencing.*

RW-xxx - Raw Water Chagage		PW		PW	MG	SW
TW-xxx - Treated Water Chagage		Drawn		Check'd	Rev'd	Appr'd
AD1	18/12/24	For Consultation				
Rev.	Date	Purpose of revision				

Jacobs TOBIN

Client: Uisce Éireann

Project: Water Supply Project Eastern and Midlands Region

Drawing Title: Project Component Overview Figure 39

Drawing Status: For Consultation

Scale @ A3	1:10,000	DO NOT SCALE
Jacobs No.	32105801	
Client No.	9318	
Drawing No.	32105801/750/04039	
File Path	\\g:\proj\32105801\750\04039\Drawings\Map Update 09/23 - Copying RLB\Map 1.rvt	

Copyright © Ordnance Survey Ireland. Licence number 3/3/34/Irish Water. World Imagery: Maxar, Microsoft.

© Copyright 2024 Jacobs Engineering Ireland Limited. The concepts and information contained in this document are the property of Jacobs. Use or copying of this document in whole or in part without the written permission of Jacobs constitutes an infringement of copyright. Limitation: This drawing has been prepared on behalf of, and for the exclusive use of Jacobs' Client, and is subject to, and issued in accordance with, the provisions of the contract between Jacobs and the Client. Jacobs accepts no liability or responsibility whatsoever for, or in respect of, any use of or reliance upon, this drawing by any third party.



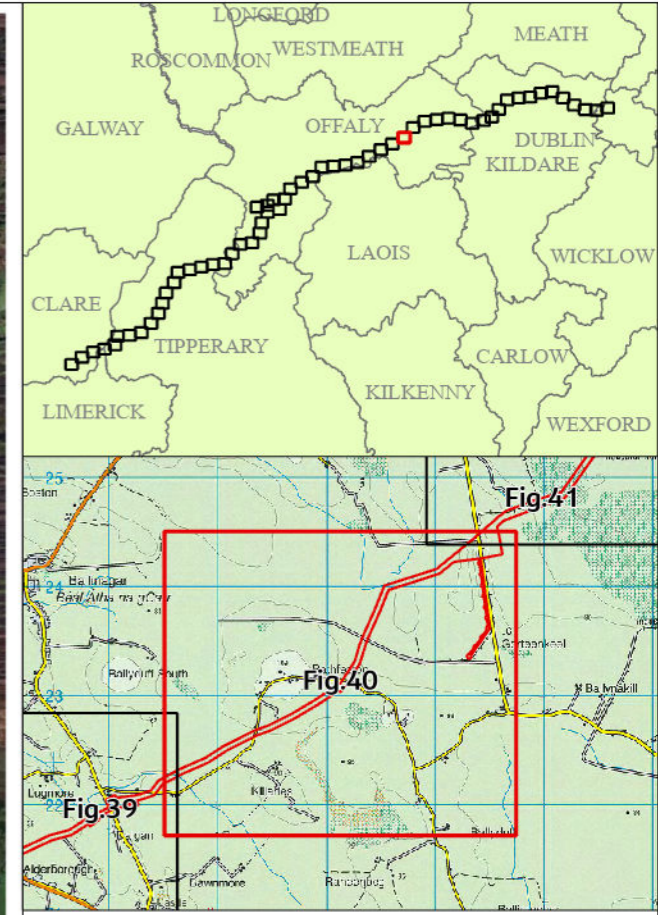
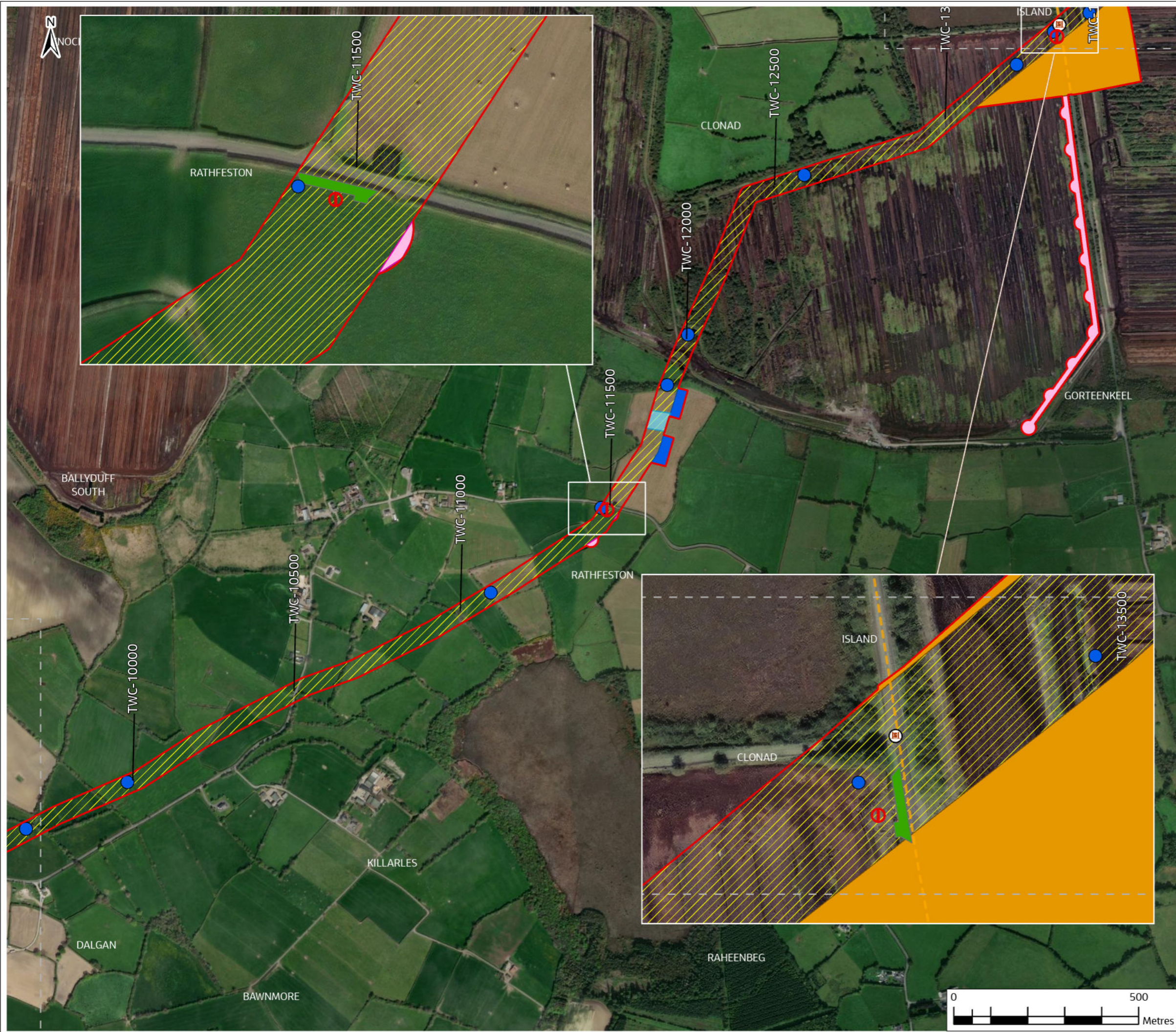

Legend

Proposed Project Boundary	Trenchless Crossing	Temporary Abstraction / Discharge
Future Take-Off Point	50m Construction Working Width	Extended to Boundary to Reduce Severance
Line Valve	38kV Uprate Works	Compound and Depot
Access Egress Locations	Access Point Widening	Outfall
Washout Valve (WA) - Washout to Watercourse	Access Road	Raw Water Intake and Pumping Station
Washout Valve (WB) - Not to Watercourse	Attenuation Location	Termination Point Reservoir
Lay-By Location	Passing Bay	Break Pressure Tank
Flow Control Valve	Power Connections	Water Treatment Plant
Haul Roads	Sight Lines	Booster Pumping Station
	Trenchless Start/End	County Boundaries
	Washout Location	Figure Split
	Widened due to Slope	
	Widening Deep Peat	

RW-xxx - Raw Water Chainage
 TW-xxx - Treated Water Chainage

**Definition of No Above Ground Disturbance Land where it is not proposed to do any open cut excavation due to a natural or artificial obstruction. However, may be subject to light trafficking e.g. to set out wayleave fencing.*

Rev.	Date	Purpose of revision	PW	PW	MG	SW
A01	18/12/24	For Consultation	PW	PW	MG	SW

Jacobs TOBIN

Client: Uisce Éireann

Project: Water Supply Project Eastern and Midlands Region

Drawing Title: Project Component Overview Figure 40

Drawing Status: For Consultation

Scale @ A3: 1:10,000 DO NOT SCALE

Jacobs No. 32105801

Client No. 9318

Drawing No. 32105801/750/04040

File Path: \\g:\proj\32105801\750\04040\Drawings\Map Update 09/23 - Copying R.B.M. 11c

Copyright © Ordnance Survey Ireland. Licence number 3/3/34/Irish Water. World Imagery: Maxar, Microsoft.

© Copyright 2024 Jacobs Engineering Ireland Limited. The concepts and information contained in this document are the property of Jacobs. Use or copying of this document in whole or in part without the written permission of Jacobs constitutes an infringement of copyright. Limitation: This drawing has been prepared on behalf of, and for the exclusive use of Jacobs' Client, and is subject to, and issued in accordance with, the provisions of the contract between Jacobs and the Client. Jacobs accepts no liability or responsibility whatsoever for, or in respect of, any use of or reliance upon, this drawing by any third party.

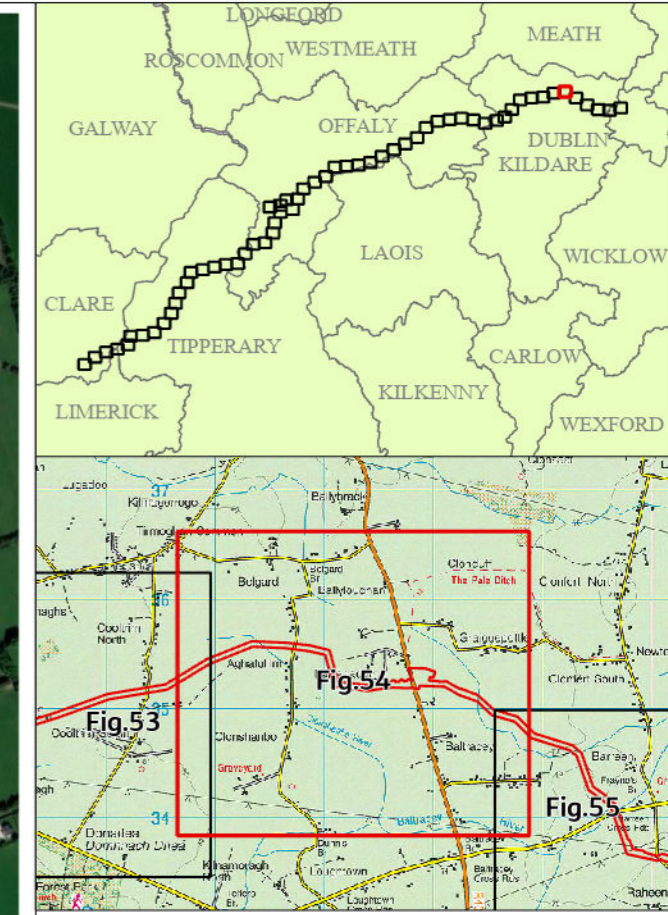
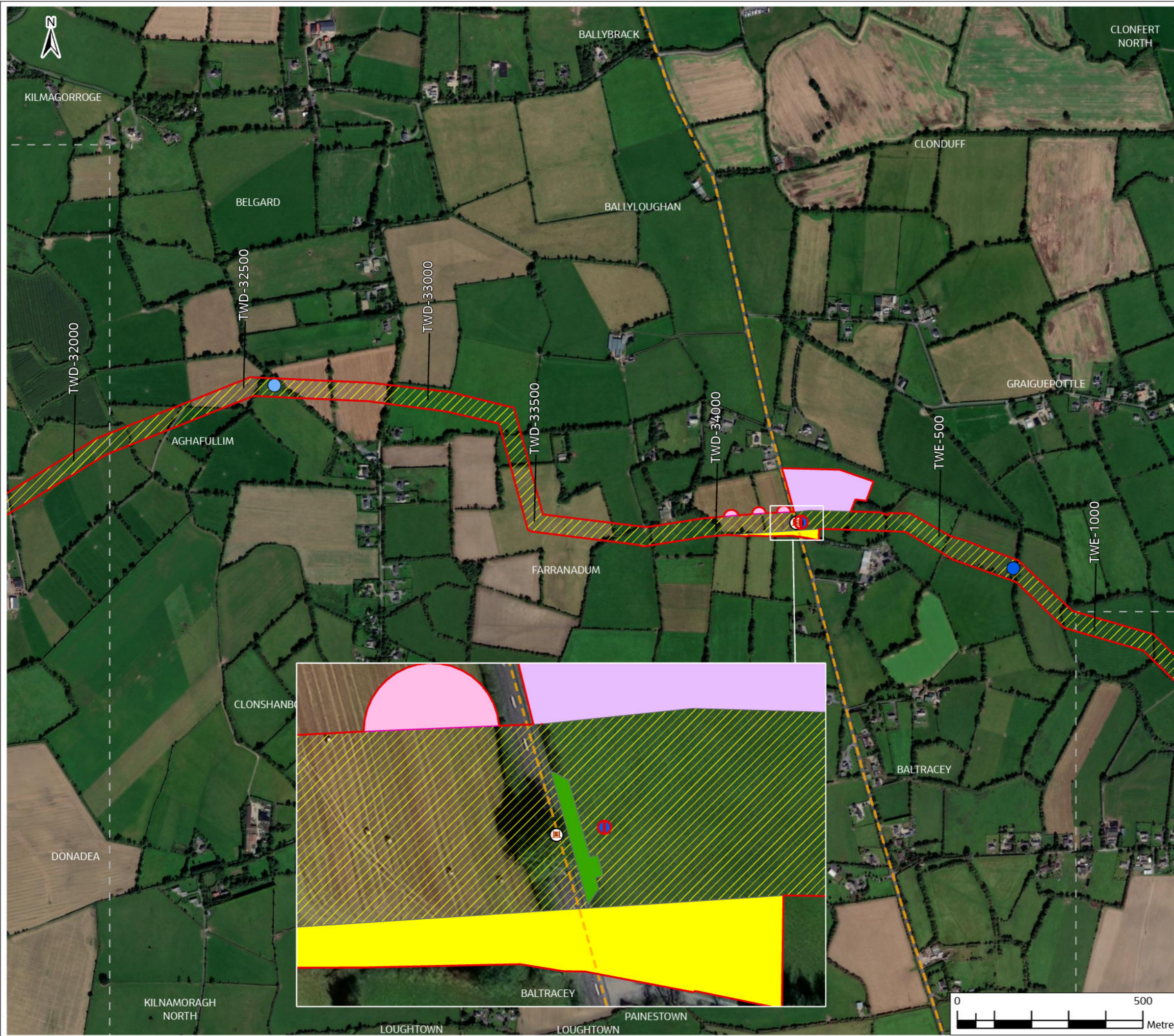

Legend

Proposed Project Boundary	Trenchless Crossing	Temporary Abstraction / Discharge
Future Take-Off Point	50m Construction Working Width	Extended to Boundary to Reduce Severeance
Line Valve	38kV Uprate Works	Compound and Depot
Access Egress Locations	Access Point Widening	Outfall
Washout Valve (WA) - Washout to Watercourse	Access Road	Raw Water Intake and Pumping Station
Washout Valve (WB) - Not to Watercourse	Attenuation Location	Termination Point Reservoir
Lay-By Location	Passing Bay	Break Pressure Tank
Flow Control Valve	Power Connections	Water Treatment Plant
Haul Roads	Sight Lines	Booster Pumping Station
	Trenchless Start/End	County Boundaries
	Washout Location	Figure Split
	Widened due to Slope	
	Widening Deep Peat	

RW-xxx - Raw Water Chainage
 TW-xxx - Treated Water Chainage

"Definition of No Above Ground Disturbance Land where it is not proposed to do any open cut excavation due to a natural or artificial obstruction. However, may be subject to light trafficking, e.g. to set out wayleave fencing."

Rev.	Date	Purpose of revision	PW	PW	CB	SW
A06	18/12/24					
			Drawn	Check'd	Rev'd	Appr'd

Jacobs TOBIN

Client:

Project: Water Supply Project Eastern and Midlands Region

Drawing Title: Project Component Overview Figure 54

Drawing Status: For Consultation

Scale @ A3: 1:10,000 DO NOT SCALE

Jacobs No. 32105801

Client No. 9318

Drawing No. 32105801/700/06094

File Path: \\g:\proj\32105801\700\06094\32105801_700_06094.dwg

Copyright © Ordnance Survey Ireland. Licence number 3/3/34/Irish Water. World Imagery: Maxar, Microsoft

© Copyright 2024 Jacobs Engineering Ireland Limited. The concepts and information contained in this document are the property of Jacobs. Use or copying of this document in whole or in part without the written permission of Jacobs constitutes an infringement of copyright. Limitation: This drawing has been prepared on behalf of and for the exclusive use of Jacobs' Client, and is subject to, and issued in accordance with, the provisions of the contract between Jacobs and the Client. Jacobs accepts no liability or responsibility whatsoever for, or in respect of, any use of or reliance upon, this drawing by any third party.

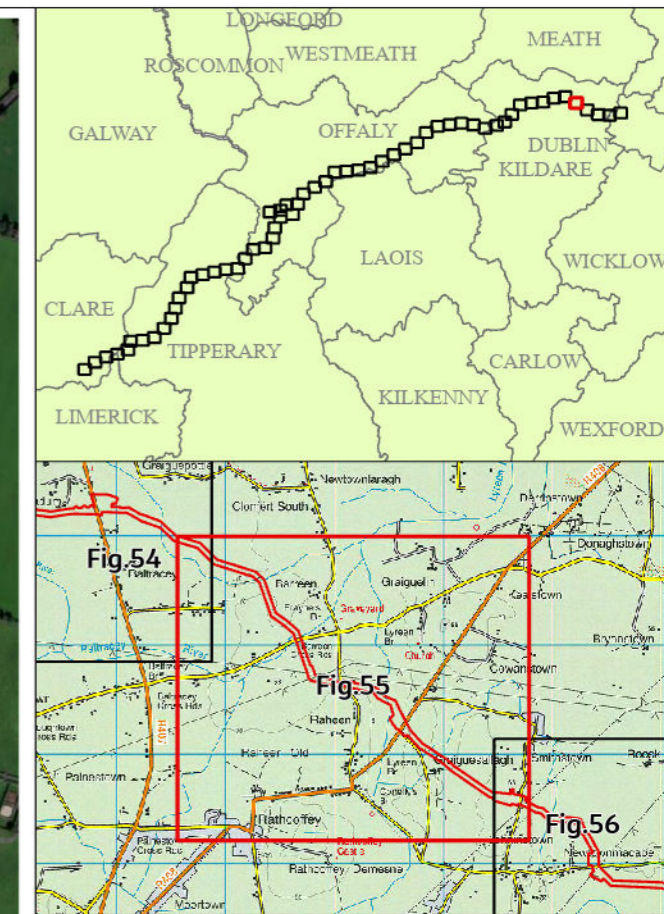

- Legend**
- Proposed Project Boundary
 - Future Take-Off Point
 - Line Valve
 - ⊘ Access Egress Locations
 - Washout Valve (WA) - Washout to Watercourse
 - Washout Valve (WB) - Not to Watercourse
 - Lay-By Location
 - Flow Control Valve
 - Haul Roads
 - Trenchless Crossing
 - Raw Water Intake and Pumping Station
 - Termination Point Reservoir
 - Break Pressure Tank
 - Water Treatment Plant
 - Booster Pumping Station
 - 50m Construction Working Width
 - 38kV Uprate Works
 - Access Point Widening
 - Access Road
 - Attenuation Location
 - Passing Bay
 - Power Connections
 - Sight Lines
 - Trenchless Start/End
 - Washout Location
 - Widened due to Slope
 - Widened Deep Peat
 - Temporary Abstraction / Discharge
 - Extended to Boundary to Reduce Severeance
 - Compound and Depot
 - Outfall
 - Figure Split

**Definition of No Above Ground Disturbance Land where it is not proposed to do any open cut excavation due to a natural or artificial obstruction. However, may be subject to light trafficking e.g. to set out wayleave fencing.*

RW-xxx - Raw Water Chaining						
TW-xxx - Treated Water Chaining						
A01	18/12/24	For Consultation	PW	PW	MG	SW
Rev.	Date	Purpose of revision	Drawn	Check'd	Rev'd	Appr'd

Client:

Project: Water Supply Project Eastern and Midlands Region

Drawing Title: Project Component Overview Figure 55

Drawing Status: For Consultation

Scale @ A3	1:10,000	DO NOT SCALE
Jacobs No.	32105801	
Client No.	9318	
Drawing No.	32105801/750/04055	
File Path	I:\projects\32105801\750\04055\Drawings\32105801_750_04055_001.dwg	

Copyright © Ordnance Survey Ireland. Licence number 3/3/34/Irish Water. World Imagery: Maxar, Microsoft

© Copyright 2024 Jacobs Engineering Ireland Limited. The concepts and information contained in this document are the property of Jacobs. Use or copying of this document in whole or in part without the written permission of Jacobs constitutes an infringement of copyright. Limitation: This drawing has been prepared on behalf of, and for the exclusive use of Jacobs' Client, and is subject to, and issued in accordance with, the provisions of the contract between Jacobs and the Client. Jacobs accepts no liability or responsibility whatsoever for, or in respect of, any use of, or reliance upon, this drawing by any third party.

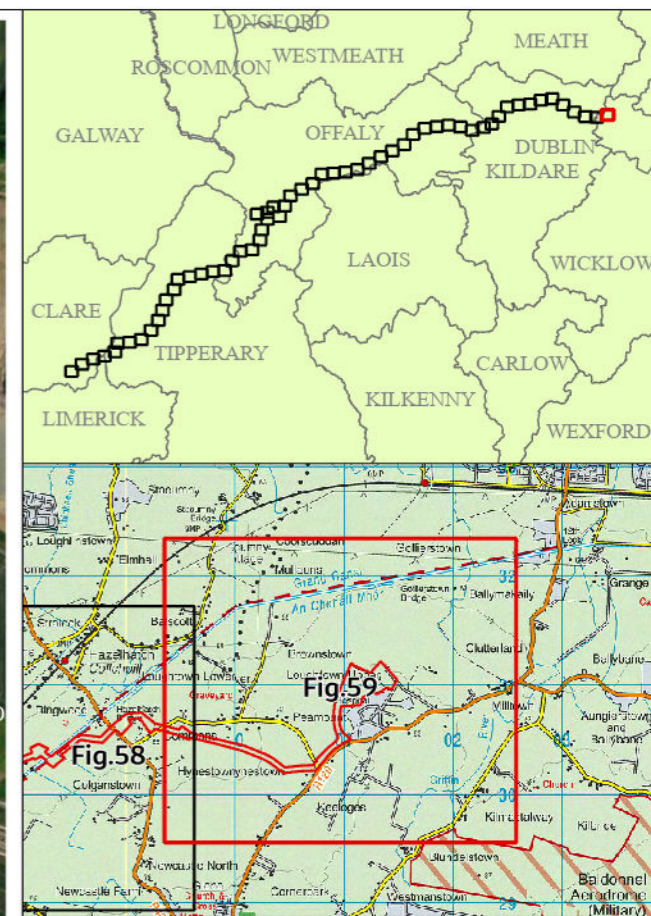

	Proposed Project Boundary		Trenchless Crossing		Passing Bay
	Future Take-Off Point		Raw Water Intake and Pumping Station		Power Connections
	Line Valve		Termination Point Reservoir		Trenchless Start/End
	Access Egress Locations		Break Pressure Tank		Washout Location
	Washout Valve (WA) - Washout to Watercourse		Water Treatment Plant		Widened due to Slope
	Washout Valve (WB) - Not to Watercourse		Booster Pumping Station		Widening Deep Pat
	Lay-By Location		50m Construction Working Width		Temporary Abstraction / Discharge
	Flow Control Valve		38kV Uprate Works		Extended to Boundary to Reduce Severance
	Haul Roads		Access Point Widening		Compound and Depot
			Access Road		Outfall
			Attenuation Location		Figure Split

RW-xxx - Raw Water Chainage
 TW-xxx - Treated Water Chainage

**Definition of No Above Ground Disturbance Land where it is not proposed to do any open cut excavation due to a natural or artificial obstruction. However, may be subject to light trafficking e.g. to set out wayleave fencing.*

AD1	18/12/24	For Consultation	PW	PW	MG	SW
Rev.	Date	Purpose of revision	Drawn	Check'd	Rev'd	Appr'd



Client: Uisce Éireann

Project: Water Supply Project Eastern and Midlands Region

Drawing Title: Project Component Overview Figure 59

Drawing Status: For Consultation

Scale @ A3	1:10,000	DO NOT SCALE
Jacobs No.	32105801	
Client No.	9318	
Drawing No.	32105801/750/04059	

Copyright © Ordnance Survey Ireland. Licence number 3/3/34/Irish Water. World Imagery: Maxar, Microsoft

© Copyright 2024 Jacobs Engineering Ireland Limited. The concepts and information contained in this document are the property of Jacobs. Use or copying of this document in whole or in part without the written permission of Jacobs constitutes an infringement of copyright. Limitation: This drawing has been prepared on behalf of and for the exclusive use of Jacobs' Client, and is subject to, and issued in accordance with, the provisions of the contract between Jacobs and the Client. Jacobs accepts no liability or responsibility whatsoever for, or in respect of, any use of, or reliance upon, this drawing by any third party.

