

# Project Summary Report

Supporting Figures – Infrastructure Sites and Flow Control Valve  
Proposed Land Use – Figures 70-75

January 2025

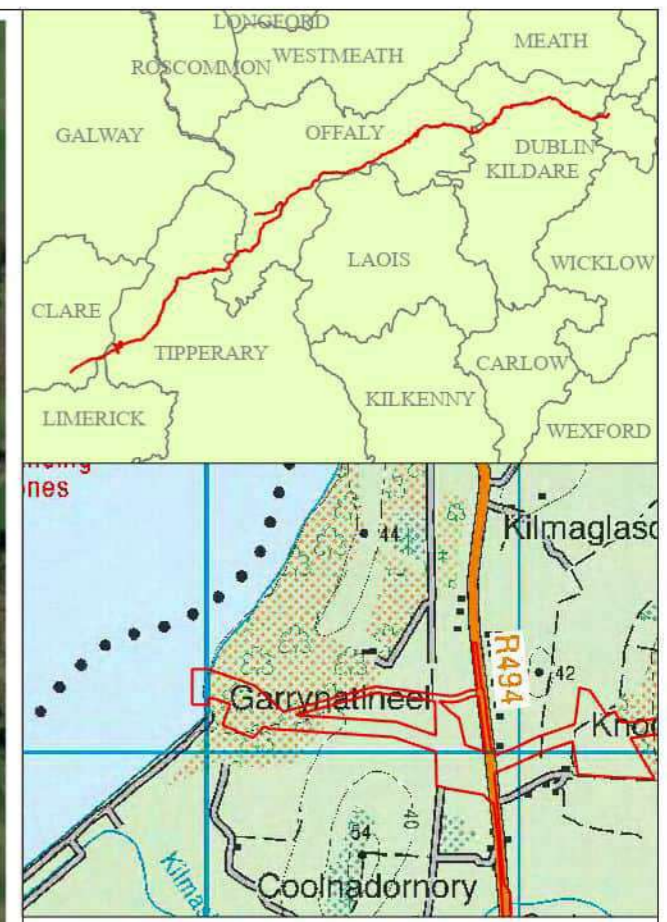
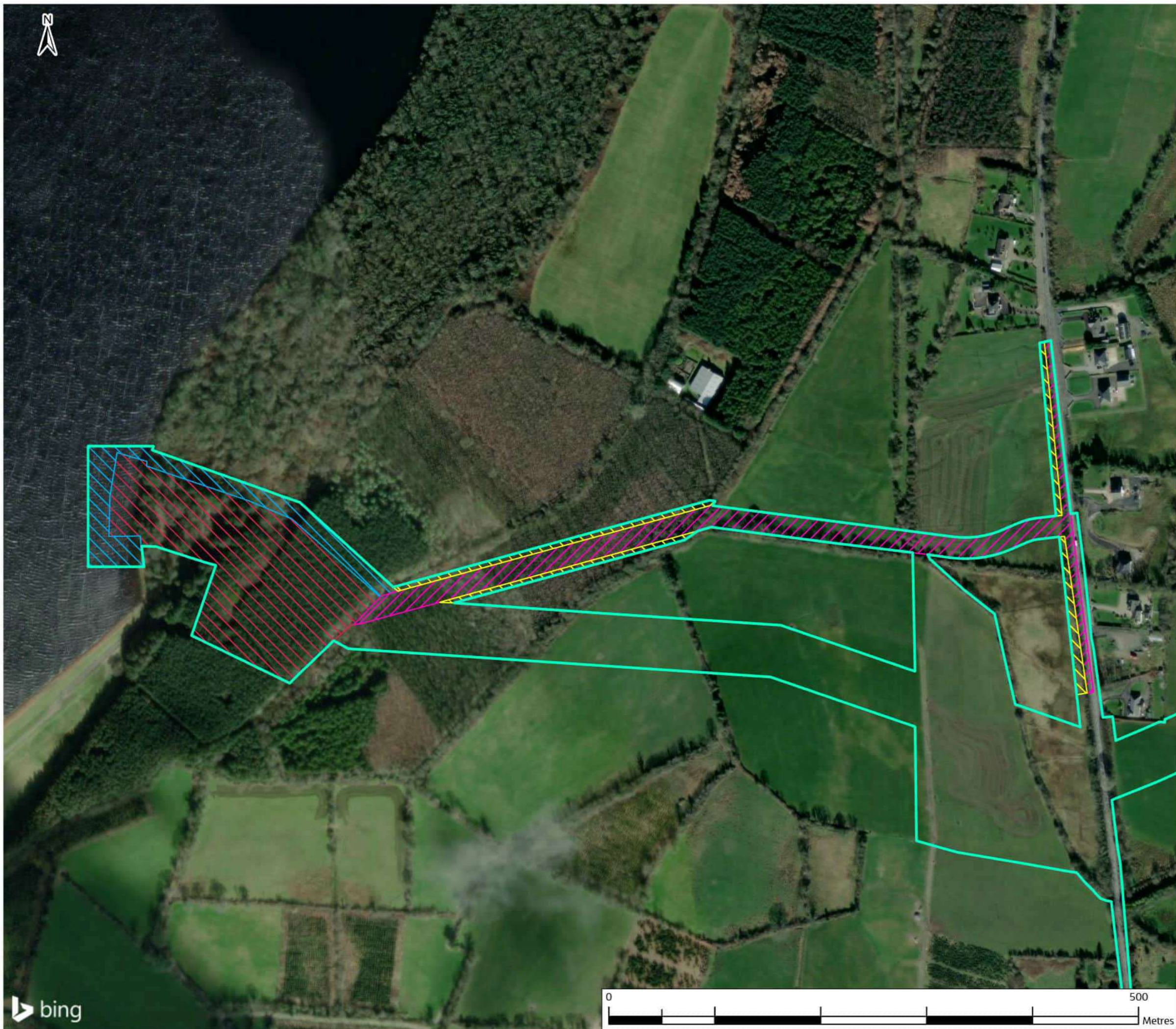

- Proposed Project Boundary
- Permanent Land Acquisition for the Infrastructure Site - 2.56Ha
- Additional land needed at the Infrastructure Site for the construction of the Proposed Project- 0.79Ha
- Permanent Land Acquisition for the access to the Infrastructure Site - 1.6 Ha
- Additional land needed for the construction of the access - 0.46Ha

AD1	17/12/24	For Consultation	PW	PW	MG	SW
Rev.	Date	Purpose of revision	Drawn	Check'd	Rev'd	Appr'd

# Jacobs TOBIN

Client  



Project  
 Water Supply Project  
 Eastern and Midlands Region

Drawing Title  
 Raw Water Intake and Access Road  
 Proposed Land Use  
 Figure 70

Drawing Status  
 For Consultation

Scale @ A3	1:3,500	DO NOT SCALE
Jacobs No.	32105801	
Client No.	9318	
Drawing No.	32105801/500/04070	
File Path	\\gpc01\proj\32105801_500_04070\32105801_500_04070\Raw Water Intake and Access Road\Proposed Land Use\Fig 70.dwg	

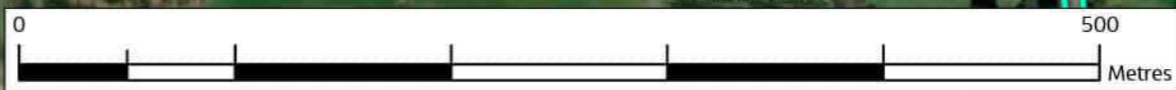
Copyright © Ordnance Survey Ireland. Licence number 3/3/34/Irish Water.  
 Bing Maps Aerial: © 2024 Microsoft Corporation © 2024 Maxar © CNES (2024) Distribution Airbus DS  
 © Copyright 2024 Jacobs Engineering Ireland Limited. The concepts and information contained in this document are the property of Jacobs. Use or copying of this document in whole or in part without the written permission of Jacobs constitutes an infringement of copyright. Limitation: This drawing has been prepared on behalf of, and for the exclusive use of Jacobs' Client, and is subject to, and issued in accordance with, the provisions of the contract between Jacobs and the Client. Jacobs accepts no liability or responsibility whatsoever for, or in respect of, any use of, or reliance upon, this drawing by any third party.



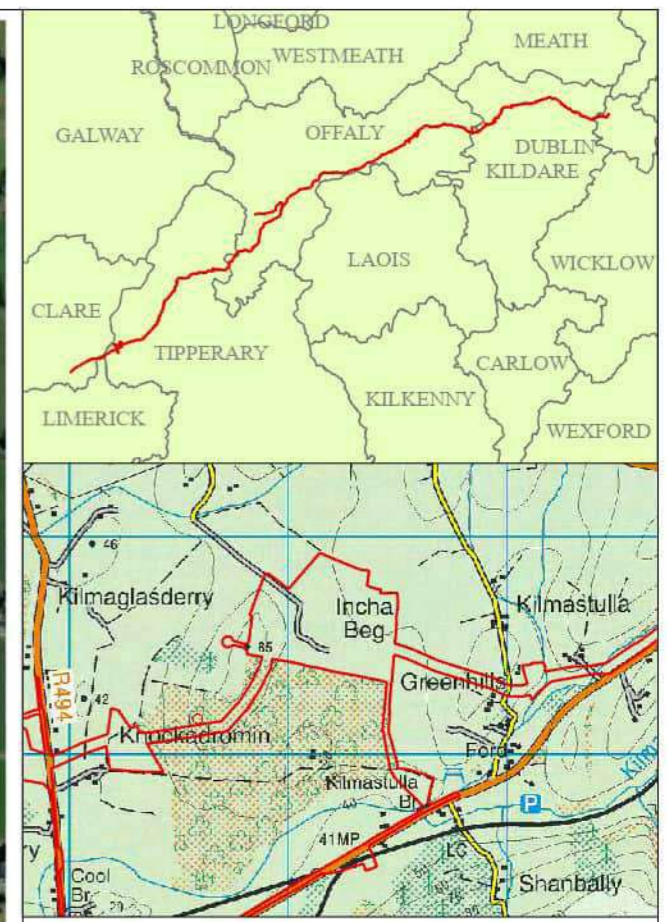
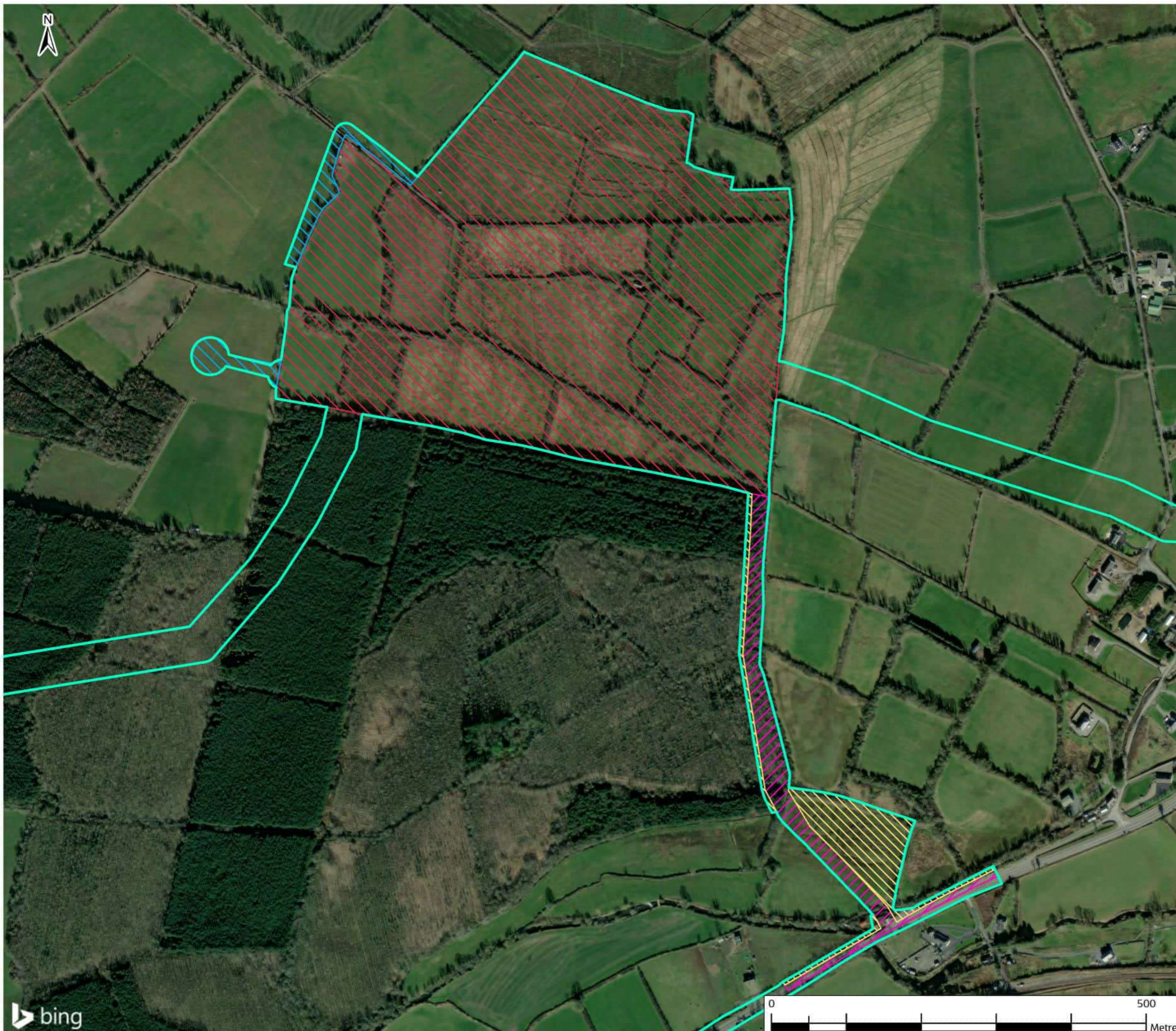

**Legend**

- Proposed Project Boundary
- Permanent Land Acquisition for the Infrastructure Site - 27.53Ha
- Permanent Land Acquisition for the access to the Infrastructure Site - 1.79 Ha
- Additional land needed for the construction of the access - 1.65Ha
- Additional land needed at the Infrastructure Site for the construction of the Proposed Project - 0.88Ha

AD1	17/12/24	For Consultation	PW	PW	MG	SW
Rev.	Date	Purpose of revision	Drawn	Check'd	Rev'd	Appr'd

**JACOBS TOBIN**

**Client**  
Uisce Éireann  
Irish Water

**Project**  
Water Supply Project  
Eastern and Midlands Region

**Drawing Title**  
Water Treatment Plant and Access Road  
Proposed Land Use  
Figure 71

**Drawing Status**  
For Consultation

Scale @ A3	1:4,980	DO NOT SCALE
Jacobs No.	32105801	
Client No.	9318	
Drawing No.	32105801/500/04071	
File Path	\\p040001\01022941\32105801_007_016\01022921160\water\04071\Proposed Land Use\04071_016.docx	

Copyright © Ordnance Survey Ireland. Licence number 3/3/34/Irish Water.  
Bing Maps Aerial: © 2024 Microsoft Corporation © 2024 Maxar © CNES (2024) Distribution Airbus DS

© Copyright 2024 Jacobs Engineering Ireland Limited. The concepts and information contained in this document are the property of Jacobs. Use or copying of this document in whole or in part without the written permission of Jacobs constitutes an infringement of copyright. Limitation: This drawing has been prepared on behalf of, and for the exclusive use of Jacobs' Client, and is subject to, and issued in accordance with, the provisions of the contract between Jacobs and the Client. Jacobs accepts no liability or responsibility whatsoever for, or in respect of, any use of, or reliance upon, this drawing by any third party.

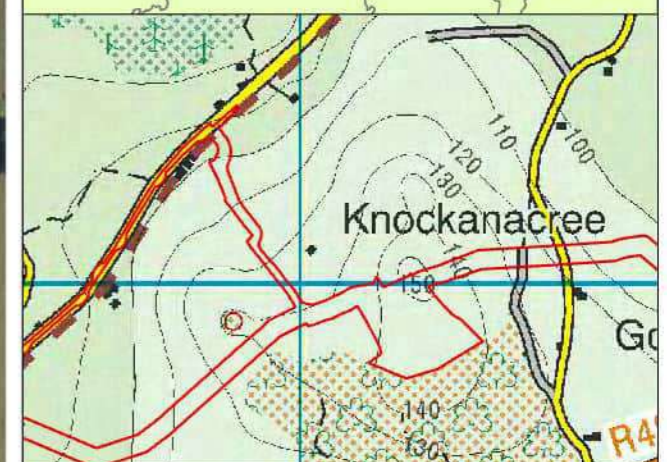
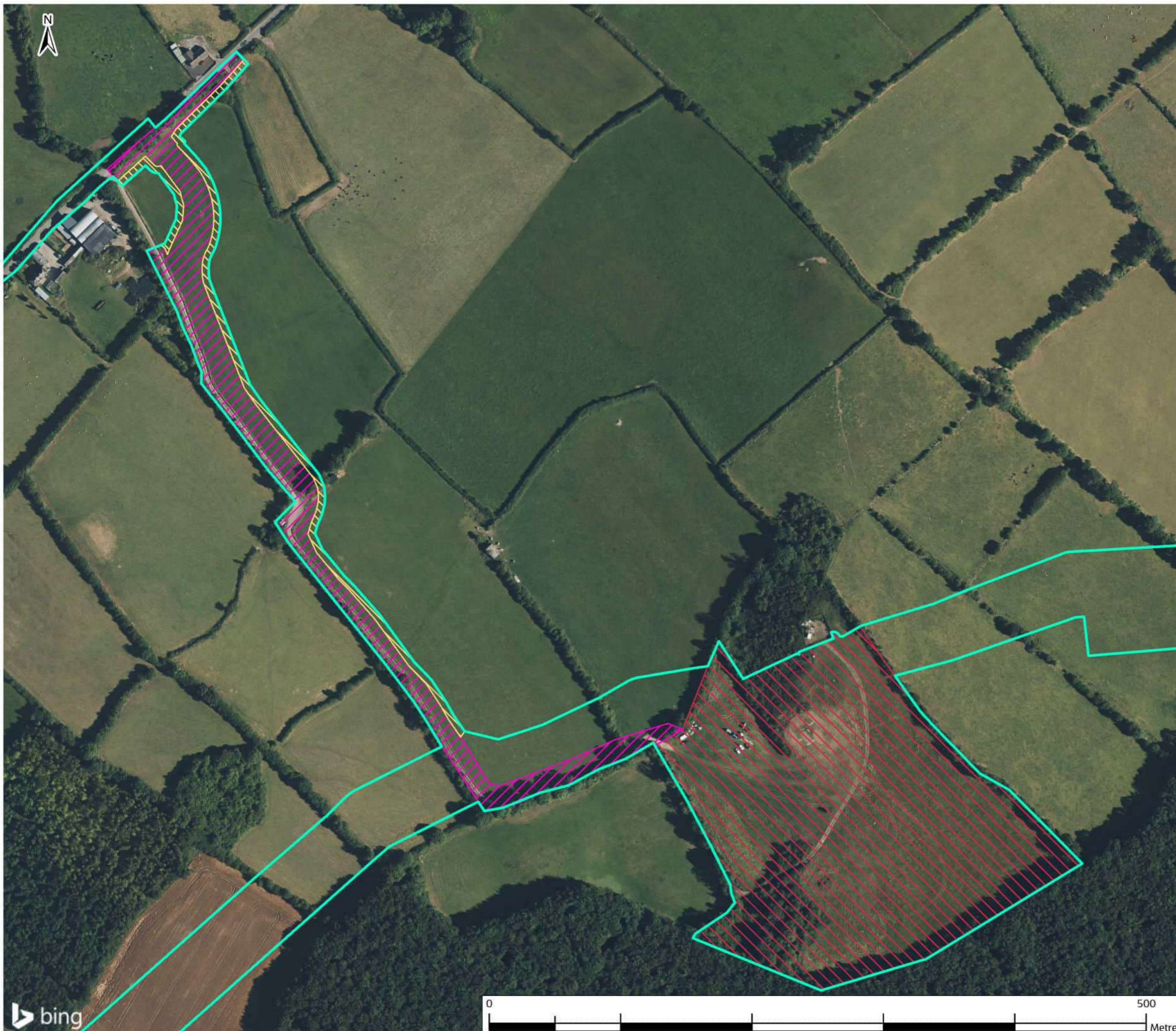

- Proposed Project Boundary
- Permanent Land Acquisition for the Infrastructure Site - 5.19Ha
- Permanent Land Acquisition for the access to the Infrastructure Site - 1.58 Ha
- Additional land needed for the construction of the access - 0.36Ha

Rev.	Date	Purpose of revision	Drawn	Check'd	Rev'd	Appr'd
A01	17/12/24	For Consultation	PW	PW	MG	SW

# Jacobs TOBIN

Client: 

Project: Water Supply Project  
Eastern and Midlands Region

Drawing Title: Break Pressure Tank and Access Road  
Proposed Land Use  
Figure 72

Drawing Status: For Consultation

Scale @ A3	1:2,841	DO NOT SCALE
Jacobs No.	32105801	
Client No.	9318	
Drawing No.	32105801/500/04072	
File Path	<small>\\path\proj\04072\04072.dwg</small>	

Copyright © Ordnance Survey Ireland. Licence number 3/3/34/Irish Water.  
Bing Maps Aerial © 2024 Microsoft Corporation © 2024 Maxar © CNES (2024) Distribution Airbus DS  
© Copyright 2024 Jacobs Engineering Ireland Limited. The concepts and information contained in this document are the property of Jacobs. Use or copying of this document in whole or in part without the written permission of Jacobs constitutes an infringement of copyright. Limitation: This drawing has been prepared on behalf of, and for the exclusive use of Jacobs' Client, and is subject to, and issued in accordance with, the provisions of the contract between Jacobs and the Client. Jacobs accepts no liability or responsibility whatsoever for, or in respect of, any use of, or reliance upon, this drawing by any third party.



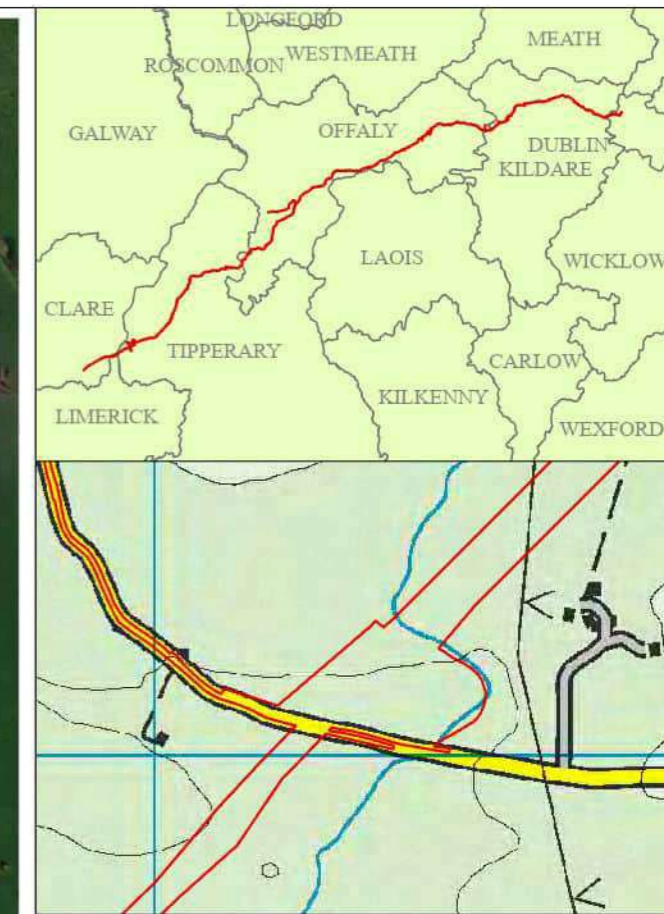

- Proposed Project Boundary
- Permanent Land Acquisition for the Infrastructure Site - 2.23Ha
- Additional land needed at the Infrastructure Site for the construction of the Proposed Project - 2.89Ha
- Permanent Land Acquisition for the access to the Infrastructure Site - 0.35Ha
- Additional land needed for the construction of the access - 0.9Ha

AD1	17/12/24	For Consultation	PW	PW	MG	SW
Rev.	Date	Purpose of revision	Drawn	Check'd	Rev'd	Appr'd

# Jacobs TOBIN

Client

Project

Water Supply Project  
Eastern and Midlands Region

Drawing Title

Booster Pumping Station  
Proposed Land Use  
Figure 73

Drawing Status

For Consultation

Scale @ A3	1:2,000	DO NOT SCALE
Jacobs No.	32105801	
Client No.	9318	
Drawing No.	32105801/500/04073	
File Path	\\gpc01\proj\32105801_500_04073\171224\32105801_500_04073\04073_Rev1.dwg	

Copyright © Ordnance Survey Ireland. Licence number 3/3/34/Irish Water.  
Bing Maps Aerial: © 2024 Microsoft Corporation © 2024 Maxar © CNES (2024) Distribution Airbus DS

© Copyright 2024 Jacobs Engineering Ireland Limited. The concepts and information contained in this document are the property of Jacobs. Use or copying of this document in whole or in part without the written permission of Jacobs constitutes an infringement of copyright. Limitation: This drawing has been prepared on behalf of and for the exclusive use of Jacobs' Client, and is subject to, and issued in accordance with, the provisions of the contract between Jacobs and the Client. Jacobs accepts no liability or responsibility whatsoever for, or in respect of, any use of, or reliance upon, this drawing by any third party.

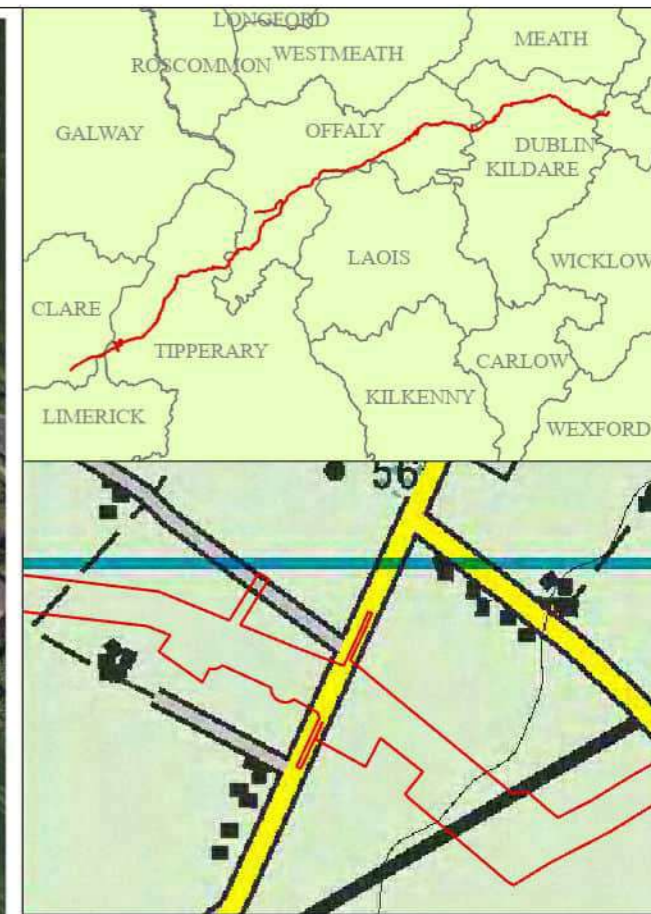

- Proposed Project Boundary
- Permanent Land Acquisition for the Site - 0.43Ha
- Additional land needed at the Site for the construction of the Proposed Project - 0.35
- Additional land needed for the construction of the access - 0.13Ha

AD1	17/12/24	For Consultation	PW	PW	MG	SW
Rev.	Date	Purpose of revision	Drawn	Check'd	Rev'd	Appr'd

# Jacobs TOBIN

Client  



Project  
 Water Supply Project  
 Eastern and Midlands Region

Drawing Title  
 Flow Control Valve  
 Proposed Land Use  
 Figure 74

Drawing Status  
 For Consultation

Scale @ A3	1:1,500	DO NOT SCALE
Jacobs No.	32105801	
Client No.	9318	
Drawing No.	32105801/500/04074	
File Path	\\gis01\proj\32105801_500\32105801_500_04074\Figures\FlowControlValveProposedLandUse\32105801_500_04074.dwg	

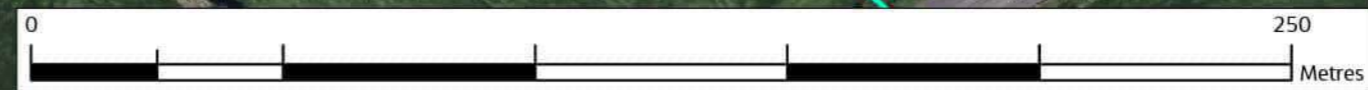
Copyright © Ordnance Survey Ireland. Licence number 3/3/34/Irish Water.  
 Bing Maps Aerial: © 2024 Microsoft Corporation © 2024 Maxar © CNES (2024) Distribution Airbus DS  
 © Copyright 2024 Jacobs Engineering Ireland Limited. The concepts and information contained in this document are the property of Jacobs. Use or copying of this document in whole or in part without the written permission of Jacobs constitutes an infringement of copyright. Limitation: This drawing has been prepared on behalf of, and for the exclusive use of Jacobs' Client, and is subject to, and issued in accordance with, the provisions of the contract between Jacobs and the Client. Jacobs accepts no liability or responsibility whatsoever for, or in respect of, any use of, or reliance upon, this drawing by any third party.



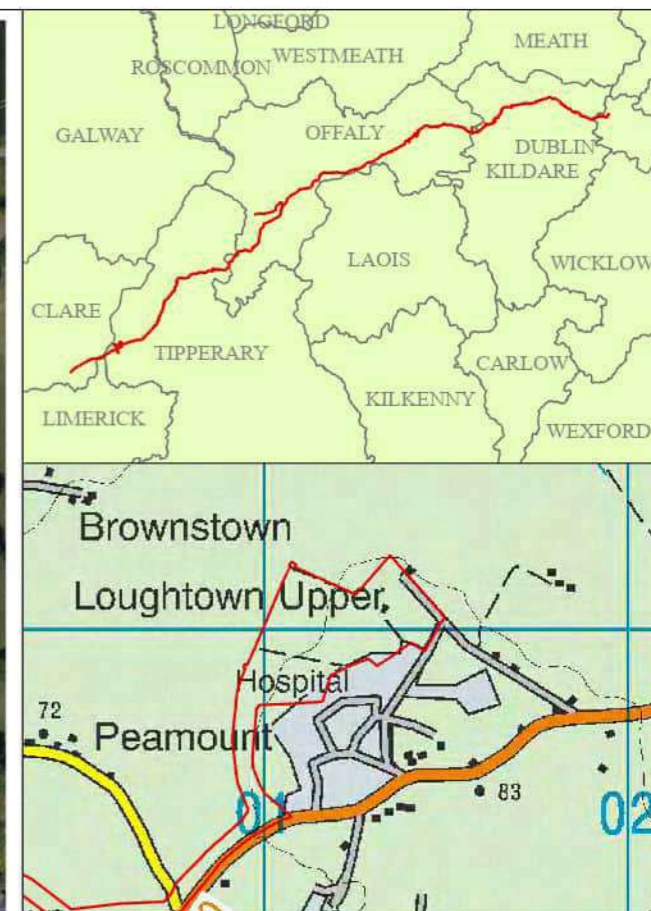
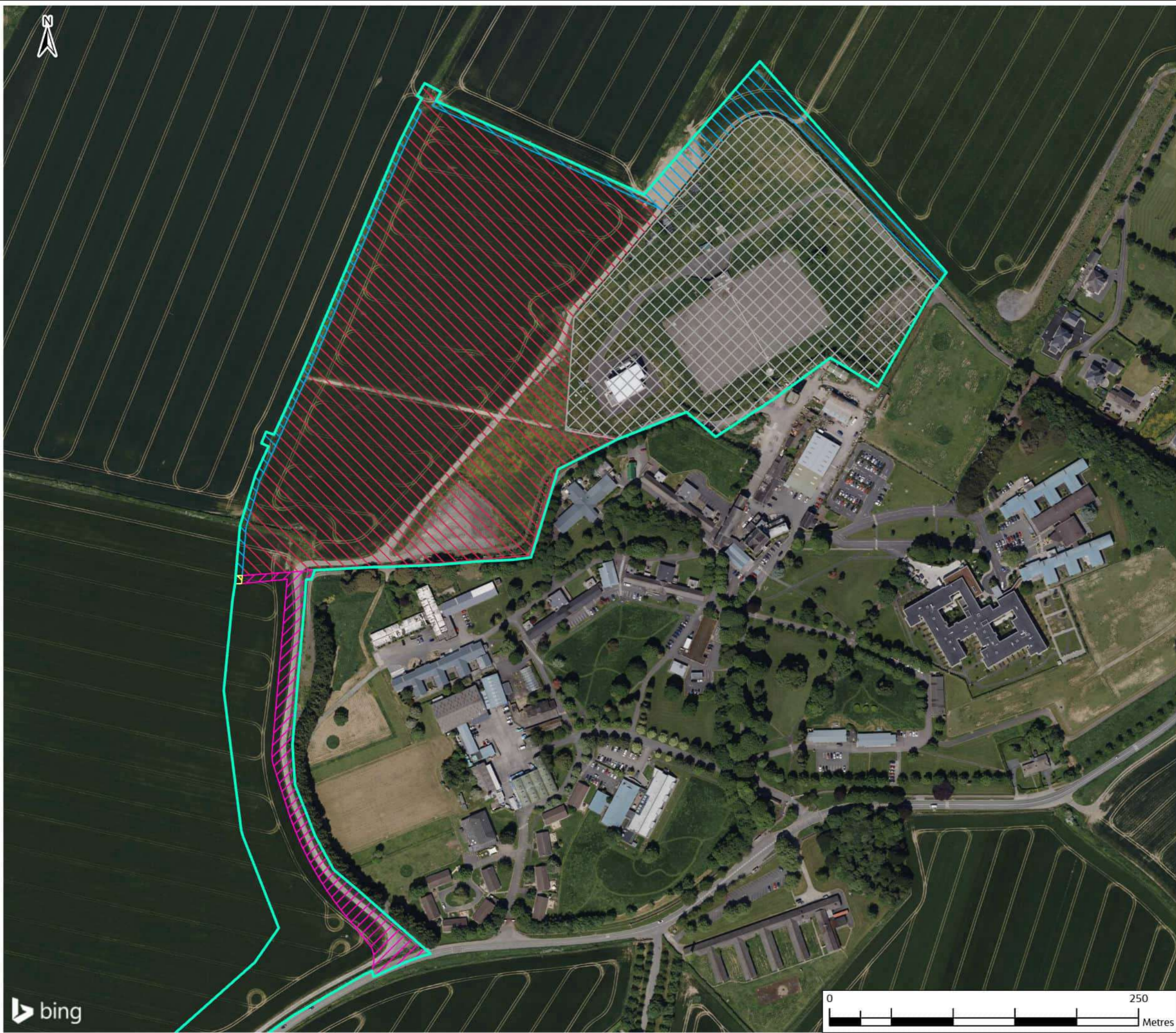

- Proposed Project Boundary
- Permanent Land Acquisition for the Infrastructure Site - 7.46Ha
- Permanent Land Acquisition for the access to the Infrastructure Site - 0.65 Ha
- Additional land needed at the Infrastructure Site for the construction of the Proposed Project - 2.99Ha
- Additional land needed for the construction of the access - 0.03Ha
- UE Ownership

AD1	17/12/24	For Consultation	PW	PW	MG	SW
Rev.	Date	Purpose of revision	Drawn	Check'd	Rev'd	Appr'd

# JACOBS TOBIN

Client  

Project  
 Water Supply Project  
 Eastern and Midlands Region

Drawing Title  
 Termination Point Reservoir  
 Proposed Land Use  
 Figure 75

Drawing Status  
 For Consultation

Scale @ A3	1:3,000	DO NOT SCALE
JACOBS No.	32105801	
Client No.	9318	
Drawing No.	32105801/500/04075	
File Path	I:\projects\32105801_500_04075\32105801_500_04075_Termination Point Reservoir Proposed Land Use (Rev 1).dwg	

Copyright © Ordnance Survey Ireland. Licence number 3/3/34/Irish Water.  
 Bing Maps Aerial: © 2024 Microsoft Corporation © 2024 Maxar © CNES (2024) Distribution Airbus DS  
 © Copyright 2024, Jacobs Engineering Ireland Limited. The concepts and information contained in this document are the property of Jacobs. Use or copying of this document in whole or in part without the written permission of Jacobs constitutes an infringement of copyright. Limitation: This drawing has been prepared on behalf of, and for the exclusive use of Jacobs' Client, and is subject to, and issued in accordance with, the provisions of the contract between Jacobs and the Client. Jacobs accepts no liability or responsibility whatsoever for, or in respect of, any use of, or reliance upon, this drawing by any third party.

