Appendix 3A

Hydrodynamic and Modelling Report

Cork Harbour Main Drainage Scheme – EIA Modelling Study

Professor J.P.J. O’Kane PhD, CEng

Kevin Barry BE, MEngSc

Department of Civil & Environmental Engineering

Coláiste na hOllscoile Corcaigh – Ollscoil na hÉireann, Corcaigh

University College Cork – National University of Ireland, Cork

December 2007



UCC

Coláiste na hOllscoile Corcaigh, Éire
University College Cork, Ireland

Non-Technical Executive Summary

The lead author of this report was commissioned by Mott MacDonald Pettit (MMP) to undertake a detailed Environmental Impact Assessment of the improvement in water quality as a result of the proposed Lower Harbour Main Drainage Scheme. At present the towns of Cobh, Passage West, Monkstown, Glenbrook, Ringaskiddy, Crosshaven and Carrigaline all discharge untreated sewage into Cork Harbour. The proposed scheme will collect this waste and treat it to a secondary standard at a new wastewater treatment plant near Carrigaline. The treated effluent will be discharged through the existing Carrigaline/Crosshaven outfall near Dognose Bank. In spite of increasing population a marked improvement in quality is to be expected for two reasons: (a) the reduction in pollutant load due to the treatment plant, and (b) the increased dilution available downriver when the treated effluent is discharged just inside the mouth of the Outer Harbour. This study quantifies the improvement.

A computer model, called the 'OH_2' model covering an area from the Old Head of Kinsale to the Waterworks weir in Cork City was developed. This model simulates the release, transport and decay of various micro-organisms in Cork Harbour and the surrounding area due to discharges of untreated and treated waste. In order to determine the improvement in water quality the OH_2 model was configured in two different ways. Firstly it was configured to simulate the release of untreated waste from the towns of Cobh, Passage West, Monkstown, Glenbrook, Ringaskiddy, Crosshaven and Carrigaline. It was then configured to simulate the release of treated waste from the proposed wastewater treatment plant at Carrigaline.

By comparing the results of these two cases the improvement in water quality can be estimated. A proper comparison requires the same population is used in both cases. In this study we have used the projected population loadings for 2010.

In this Environmental Impact Study three separate micro-organisms have been considered:

1. **Faecal coliform bacteria** - The number of faecal coliforms per 100ml is a recognised standard in the relevant EU Directives. The I (mandatory) and G (guide) values for the Bathing Water Directive are, for faecal coliforms, 2000 counts per 100ml and 100 counts per 100ml respectively. The G (guideline) values for the Shellfish Waters Directive are, for faecal coliforms, less than 300 counts per 100ml in the *shellfish flesh and intervalvular liquid*. We have used the results of the faecal coliform model to predict the concentrations of intestinal enterococci and *Escherichia coli* at the main points of interest in the study.
2. **Norovirus** - The *Norovirus* or “Winter Vomiting bug” is the primary pathogen in outbreaks of gastroenteritis following consumption of raw oysters. There is no standard for seawater at present due to the difficulty of measuring its concentration.
3. **Simple Nitrogen Cascade** - The forcing exerted on the Harbour ecosystem by organic nitrogen, nitrate and ammonia is examined using a simplified nitrogen cascade model.

In this report we have not considered discharges of treated effluent from Carrigrennan, Midleton or Cloyne or the untreated discharges from the outfalls serving the towns on the eastern side of the harbour. Neither have we considered the impact of stormwater overflows. Our results are therefore not representative of absolute water quality. They simply show the improvement to be expected from the proposed treatment plant. As the models in this report are linear, the relative concentrations are with respect to an unspecified background.

We have examined the measurements of background concentrations of coliforms and nitrogen from the harbour. There are no measurements of *Norovirus* in water anywhere in the world. The sampling error and the spatio-temporal variability of coliforms and nitrogen throughout the harbour make any estimate of the background concentrations very uncertain. Consequently, in our

view, it is sufficient to model the improvement in concentrations due to the proposed treatment plant and outfall.

It is possible to model the background concentrations but this would require substantially more resources and time than were available for this comparative study.

The results of the study may be summarised as follows.

Faecal Coliform Results

Our results show that the proposed treatment plant will reduce the number of faecal coliforms in Cork Harbour and the waters outside Roches Point. We have found that a 95% relative reduction in the maximum number of faecal coliforms may be expected for Lough Mahon, the Inner Harbour, the East and West Passages and the area around the Ringaskiddy ferry terminal. For the Outer Harbour we have found that an 80% relative reduction in the maximum number of faecal coliforms may be expected.

For the case of untreated waste being discharged from the relevant towns we found that the maximum concentrations of faecal coliforms ranged across the harbour from 2 to 1500 counts per 100ml. The areas immediately adjacent to the outfalls have the highest concentrations; areas further away have reduced concentrations due to the mixing and decay of the bacteria.

The equivalent range with the proposed treatment plant in operation is from 2 to 400 faecal coliforms per 100ml representing a significant improvement in water quality.

Adverse wind conditions, or longer-lived bacteria, may increase the maximum concentrations from the proposed treatment plant in certain areas of the outer harbour by as much as 60 – 80 faecal coliforms per 100ml.

We have used conservative estimates for the number of faecal coliforms present in treated sewage. When less conservative values were assumed, we found that there may be a 99% relative reduction in the maximum concentrations of faecal coliforms for Lough Mahon, the Inner harbour, the East and West Passages and

Ringaskiddy with a corresponding 96% relative reduction for the rest of the harbour.

We have found that the concentrations of intestinal enterococci with the proposed treatment plant in operation are very small with the exception of the area immediately surrounding the outfall. The concentrations of *Escherichia coli* are the same as for the Faecal Coliforms as the inputs to both models are identical.

The main conclusion to be reached from the results of the OH_2 model is that the proposed treatment plant will significantly reduce the number of indicator organisms in the upper harbour area. It will also reduce the number of indicator organisms in the outer harbour and waters beyond Roches Point but to a slightly lesser degree.

The I (mandatory) and G (guide) values for the Bathing Water Directive are, for faecal coliforms, 2000 counts per 100ml and 100 counts per 100ml respectively. From the results presented in Chapter 4 we may conclude that the contribution from the proposed treatment plant is several orders of magnitude less than these requirements for the bathing areas.

The G (guideline) values for the Shellfish Waters Directive are, for faecal coliforms, less than 300 counts per 100ml in the shellfish flesh and intervalvular liquid.

Oyster bio-accumulate bacteria and viruses from the surrounding waters. Our models do not account for this complex biological process. We therefore cannot predict the concentrations of bacteria within the flesh; only in the surrounding waters.

We can see from the results presented in Chapter 4 that the contribution from the proposed treatment plant is several orders of magnitude less than these requirements.

Norovirus Results

The *Norovirus* was included as part of this study in order to determine the impact of the proposed treatment plant on the oyster farms¹ and water-contact recreational areas in Cork Harbour. It was found that the proposed treatment will significantly reduce the number of *Norovirus* in Cork Harbour and the waters outside Roches Point leading to an improvement in water quality. There is 90 – 95% relative reduction in the maximum number of *Norovirus* at the oyster farm in the North Channel after the construction of the proposed treatment plant.

For Lough Mahon, the Inner harbour, the East and West Passages as well as the area around Ringaskiddy our results show that a 90% relative reduction in the maximum concentrations of *Norovirus* may be expected with the introduction of the treatment plant. For the rest of the harbour and the area outside Roches Point an 80% relative reduction may be expected.

Nitrogen Results

Nitrogen in different forms is an important nutrient in the coastal zone. Changes in the distribution of nitrogen can have an impact on the ecological and biological status of an estuary or harbour.

We have examined the impact of the proposed scheme on the ecological and biological status of Cork Harbour by using a simplified model containing three species of nitrogen: organic nitrogen, ammonia and nitrate.

The model quantifies the relative effect of the scheme on the concentration of these three species throughout the harbour and adjacent coast over a test period of ten days. The relative effect is with respect to an unaltered background concentration of each species of nitrogen.

The results reported in this report are estimates of the change in forcing, expressed as changes in the concentrations of the three species of nitrogen, due

¹ There are no designated shellfish production areas in Cork Harbour at present although oysters have been produced at two farms in the past. These are the oyster farms referred to in this report.

to the proposed scheme. They are estimates of relative changes. All the models are linear so the concentrations are with respect to an unspecified background. We leave the judgement of the wider consequences of these relative changes in nutrient forcing to the marine ecologists advising the project.

The time series presented in chapter 6 show an improvement in water quality with a marked reduction in concentrations of organic nitrogen, ammonia and nitrate in all of the fifteen points of special interest to the project compared to the unspecified background following the introduction of treatment. In other words the desired improvement has been demonstrated and quantified in the model under the specified conditions of tide, river flow and wind.

The spatially varying maps of concentration showed that the proposed scheme may reduce considerably the forcing on primary production in the inner harbour (Lough Mahon) and in the North Channel behind Great Island. There is also an improvement throughout the Outer Harbour.

When a more conservative treatment plant removal efficiency is assumed we find that the concentrations of all three species of Nitrogen increase.

Table of Contents

Non-Technical Executive Summary

Table of Contents

List of Figures

Chapter 1	Introduction.....	1
1.1	The background.....	1
1.2	Previous study of the <i>Norovirus</i> by the Authors.....	7
1.3	Model Assumptions	7
1.4	Structure of the report.....	7
Chapter 2	The Datasets	9
2.1	Introduction.....	9
2.2	Datasets	9
Chapter 3	The ‘Old Head_2’ Model.....	15
3.1	OH_2 model layout.....	15
3.2	Boundary Conditions – CS3 model.....	17
3.3	Calibration of the OH_2 model	19
3.4	Validation of the OH model.....	19
3.5	OH_2 model parameters	21
3.6	Discussion	24

Chapter 4	Faecal Coliform Results	25
4.1	Introduction.....	25
4.2	Spatially varying maps of Faecal Coliform concentration	26
4.3	Time series of Faecal Coliform Concentrations	37
4.4	Discussion on the faecal coliform Time series.....	56
4.5	Faecal Coliform Sensitivity Analysis	59
4.6	Intestinal Enterococci concentrations	72
4.7	<i>Escherichia coli</i> concentrations	74
4.8	Discussion and Conclusion.....	74
Chapter 5	Norovirus Results	77
5.1	Background	77
5.2	Spatially Varying maps of concentration.....	79
5.3	Time series of concentration of <i>Norovirus</i>	83
5.4	Discussion and Conclusion.....	93
Chapter 6	Nitrogen Results	95
6.1	Introduction.....	95
6.2	The cascade model	95
6.3	The kinetics of the cascade	96
6.4	The results – time-series at fifteen points of interest	98
6.5	The results – spatially varying maps of concentration	117
6.6	Sensitivity Analysis	123
6.7	Discussion and Conclusion.....	141
Chapter 7	Discussion and Conclusion	143
7.1	Discussion	143
7.2	Faecal Coliform Results	145

7.3	Norovirus Results	149
7.4	Nitrogen Results	150
7.5	Discussion of results inside and outside the mouth	151
Appendix A Calibration of the RP_2 model.....		136

List of Figures

Fig. 1.1 Layout of the OH_2 model. The resolution of the 3 nested grids are 90m, 30m and 10m.....	2
Fig. 1.2 Layout of the RP_2 model. The resolution of the 2 nested grids are 30m and 10m.....	2
Fig. 2.1 Location of Gauges in Harbour	11
Fig. 2.2 CS3 grid (12km resolution)	13
Fig. 2.3 Location of points on the CS3 grid used for the OH Hydrodynamic model boundary conditions (Image from Google Earth)	13
Fig. 3.1 Layout of the OH_2 model	16
Fig. 3.2 Extent and location of the open boundaries of the OH_2 model	19
Fig. 3.3 Cobh Spring Tide Water Level Validation	20
Fig. 3.4 Tivoli Spring Tide Water Level Validation	21
Fig. 3.5 Map of eddy viscosity values used for the OH_2 model	22
Fig. 3.6 Manning's M value used in model. Manning's M ($m^{1/3}/s$) is the reciprocal of Manning's n.	22
Fig. 4.1 Case 1, Production Run (PR) 1 – Maximum Concentrations	27
Fig. 4.2 Case 2, PR 3 – Maximum Concentrations	28
Fig. 4.3 Case 3, PR 5 – Maximum Concentrations	29
Fig. 4.4 PR3 as a % of PR5 - Maximum Concentrations	31
Fig. 4.5 Case 4, PR 7 – Maximum Concentrations	31
Fig. 4.6 Case 2, PR 3 – Averaged Concentrations	32
Fig. 4.7 Case 3, PR 5 – Averaged Concentrations	33
Fig. 4.8 PR3 as a % of PR5 - Averaged Concentrations	34
Fig. 4.9 Case 2, PR 4 – Maximum Concentrations	35

Fig. 4.10 Case 3, PR 6 – Maximum Concentrations	35
Fig. 4.11 Case 2, PR 4 – Averaged Concentrations	36
Fig. 4.12 Case 3, PR 6 – Averaged Concentrations	37
Fig. 4.13 Points of Special Interest to study.....	38
Fig. 4.14 Fountainstown – Repeating Spring Tide	41
Fig. 4.15 Fountainstown – Repeating Neap Tide.....	41
Fig. 4.16 Myrtleville – Repeating Spring Tide	42
Fig. 4.17 Myrtleville – Repeating Neap Tide	42
Fig. 4.18 Roches Point – Repeating Spring Tide	43
Fig. 4.19 Roches Point – Repeating Neap Tide.....	43
Fig. 4.20 Crosshaven – Repeating Spring Tide	44
Fig. 4.21 Crosshaven – Repeating Neap Tide	44
Fig. 4.22 200m upstream of outfall – Repeating Spring Tide	45
Fig. 4.23 200m upstream of outfall – Repeating Neap Tide.....	45
Fig. 4.24 Shoreline closest to outfall – Repeating Spring Tide.....	46
Fig. 4.25 Shoreline closest to outfall – Repeating Neap Tide	46
Fig. 4.26 South of Spike Island – Repeating Spring Tide	47
Fig. 4.27 South of Spike Island – Repeating Neap Tide	47
Fig. 4.28 Ringaskiddy – Repeating Spring Tide.....	48
Fig. 4.29 Ringaskiddy – Repeating Neap Tide.....	48
Fig. 4.30 Monkstown Creek – Repeating Spring Tide.....	49
Fig. 4.31 Monkstown Creek – Repeating Neap Tide	49
Fig. 4.32 Cobh – Repeating Spring Tide.....	50
Fig. 4.33 Cobh – Repeating Neap Tide.....	50
Fig. 4.34 OF - Outer Harbour – Repeating Spring Tide	51

Fig. 4.35 OF - Outer Harbour – Repeating Neap Tide	51
Fig. 4.36 Marlogue Point – Repeating Spring Tide	52
Fig. 4.37 Marlogue Point – Repeating Neap Tide	52
Fig. 4.38 OF – North Channel – Repeating Spring Tide	53
Fig. 4.39 OF – North Channel – Repeating Neap Tide	53
Fig. 4.40 West Passage – Repeating Spring Tide	54
Fig. 4.41 West Passage – Repeating Neap Tide	54
Fig. 4.42 Lough Mahon - Repeating Spring Tide	55
Fig. 4.43 Lough Mahon - Repeating Neap Tide	55
Fig. 4.44 Recorded Wind data. The wind speed is plotted with the black line on the left-hand axis. The wind direction is indicated with the direction of the blue arrow. We can see a strong wind from the south west acting on the 10 th of June.....	59
Fig. 4.45 The numbers in this plot are the differences between the maximum concentrations for the 12 and 24hr decay values.	60
Fig. 4.46 Fountainstown - 24hr decay sensitivity	62
Fig. 4.47 Myrtleville - 24hr decay sensitivity.....	62
Fig. 4.48 Roches point - 24hr decay sensitivity.....	63
Fig. 4.49 Crosshaven - 24hr decay sensitivity	63
Fig. 4.50 200m upstream of outfall - 24hr decay sensitivity	64
Fig. 4.51 Shoreline - 24hr decay sensitivity	64
Fig. 4.52 Spike Island - 24hr decay sensitivity	65
Fig. 4.53 Ringaskiddy - 24hr decay sensitivity	65
Fig. 4.54 Monkstown - 24hr decay sensitivity	66
Fig. 4.55 Cobh - 24hr decay sensitivity.....	66
Fig. 4.56 OF Outer Harbour - 24hr decay sensitivity.....	67

Fig. 4.57 Marlogue Pt - 24hr decay sensitivity	67
Fig. 4.58 OF North Channel - 24hr decay sensitivity	68
Fig. 4.59 West Passage - 24hr decay sensitivity	68
Fig. 4.60 Lough Mahon - 24hr decay sensitivity.....	69
Fig. 4.61 Recorded Wind data	70
Fig. 4.62 Recorded wind – Base Case	71
Fig. 4.63 Wind from West	71
Fig. 4.64 Wind from North.....	71
Fig. 4.65 Wind from East	71
Fig. 4.66 Wind from South	71
Fig. 4.67 Maximum of wind sensitivities.....	71
Fig. 5.1 Plot of maximum concentration for Case 2 (2010 – no treatment).....	80
Fig. 5.2 Plot of maximum concentration for Case 3 (2010 – with treatment)	82
Fig. 5.3 The 2010 proposed concentrations as a percentage of the existing concentrations	83
Fig. 5.4 Fountainstown – Norovirus Case 2 & Case 3 (2010).....	86
Fig. 5.5 Myrtleville – Norovirus Case 2 & Case 3 (2010)	86
Fig. 5.6 Roches Point – Norovirus Case 2 & Case 3 (2010).....	87
Fig. 5.7 Crosshaven – Norovirus Case 2 & Case 3 (2010)	87
Fig. 5.8 Ringaskiddy – Norovirus Case 2 & Case 3 (2010).....	88
Fig. 5.9 Monkstown – Norovirus Case 2 & Case 3 (2010)	88
Fig. 5.10 OF - North Channel – Norovirus Case 2 & Case 3 (2010).....	89
Fig. 5.11 Marlogue Point – Norovirus Case 2 & Case 3 (2010)	89
Fig. 5.12 OF – outer harbour – Norovirus Case 2 & Case 3 (2010).....	90
Fig. 5.13 Cobh recreational area – Norovirus Case 2 & Case 3 (2010).....	90
Fig. 5.14 Spike Island – Norovirus Case 2 & Case 3 (2010).....	91

Fig. 5.15 Existing Shoreline closest to the outfall – Norovirus Case 2 & Case 3 (2010)	91
Fig. 5.16 200m upstream of the existing outfall – Norovirus Case 2 & Case 3 (2010)	92
Fig. 5.17 West Passage – Norovirus Case 2 & Case 3 (2010)	92
Fig. 5.18 Lough Mahon – Norovirus Case 2 & Case 3 (2010)	93
Fig. 6.1 Fountainstown.....	102
Fig. 6.2 Myrtleville	103
Fig. 6.3 Roches Point.....	104
Fig. 6.4 Crosshaven.....	105
Fig. 6.5 Ringaskiddy	106
Fig. 6.6 Monkstown.....	107
Fig. 6.7 OF – North Channel.....	108
Fig. 6.8 Marlogue Point.....	109
Fig. 6.9 OF – Outer Harbour	110
Fig. 6.10 Cobh	111
Fig. 6.11 Spike Island	112
Fig. 6.12 Shoreline closest to outfall	113
Fig. 6.13 200m upstream of outfall	114
Fig. 6.14 West Passage.....	115
Fig. 6.15 Lough Mahon.....	116
Fig. 6.16 Colour palette for the spatially varying maps of concentration	118
Fig. 6.17 Before and after WWT – maximum concentrations during first 5 day period.....	119
Fig. 6.18 Before and after WWT – maximum concentrations during second 5 day period.....	120

Fig. 6.19 Before and after WWT – mean concentrations during first 5 day period	121
Fig. 6.20 Before and after WWT – mean concentrations during second 5 day period.....	122
Fig. 6.21 Fountainstown.....	126
Fig. 6.22 Myrtleville	127
Fig. 6.23 Roches Point.....	128
Fig. 6.24 Crosshaven.....	129
Fig. 6.25 Ringaskiddy	130
Fig. 6.26 Monkstown.....	131
Fig. 6.27 OF North Channel.....	132
Fig. 6.28 Marlouge Point.....	133
Fig. 6.29 OF – Outer Harbour	134
Fig. 6.30 Cobh	135
Fig. 6.31 Spike Island	136
Fig. 6.32 Shoreline.....	137
Fig. 6.33 200m upstream of outfall	138
Fig. 6.34 West Passage.....	139
Fig. 6.35 Lough Mahon.....	140
Fig. 7.1 The maximum concentrations from the proposed treatment (98% removal efficiency) as a percentage of the maximum concentrations with no treatment from the relevant towns.	148

Chapter 1 Introduction

1.1 The background

The lead author of this report was commissioned by Mott MacDonald Pettit (MMP) to undertake a detailed Environmental Impact Assessment of the improvement in water quality as a result of the proposed Lower Harbour Main Drainage Scheme. At present the towns of Cobh, Passage West, Monkstown, Glenbrook, Ringaskiddy, Crosshaven and Carrigaline all discharge untreated sewage into Cork Harbour. The proposed scheme aims to collect all of this waste and treat it to a secondary standard at a waste water treatment plant to be located near Carrigaline. The treated effluent is to be discharged through the existing Carrigaline/Crosshaven outfall near Dognose Bank.

As part of the study a computer model which covers an area from the Old Head of Kinsale to the Waterworks weir in Cork City has been developed (Fig. 1.1). This model simulates the discharge, transport and decay of bacteria, viruses and three species of nitrogen from all the relevant outfalls. By simulating the discharge of untreated waste and comparing it with the discharge of treated waste an informed assessment of the improvement in water quality can be made. The boundary conditions for this model are provided by data from the Proudman Oceanographic Laboratory (POL), UK as described in section 2.2.3.

The hydrodynamic parameters of this model are based on a calibration and validation of a model covering a smaller area which reaches from Roches Point to the Waterworks weir (Fig. 1.2). The boundary conditions for this model are provided by recorded water levels from Roches Point in section 2.2.2.

The larger model has been labelled the 'Old Head_2' model (OH_2) in this report while the smaller model is referred to as the 'Roches Point_2' model (RP_2).

The OH_2 model has been validated against measurements of water level taken at Cobh and Tivoli. The error is within 20cm which is a satisfactory agreement between the modelled and measured data.

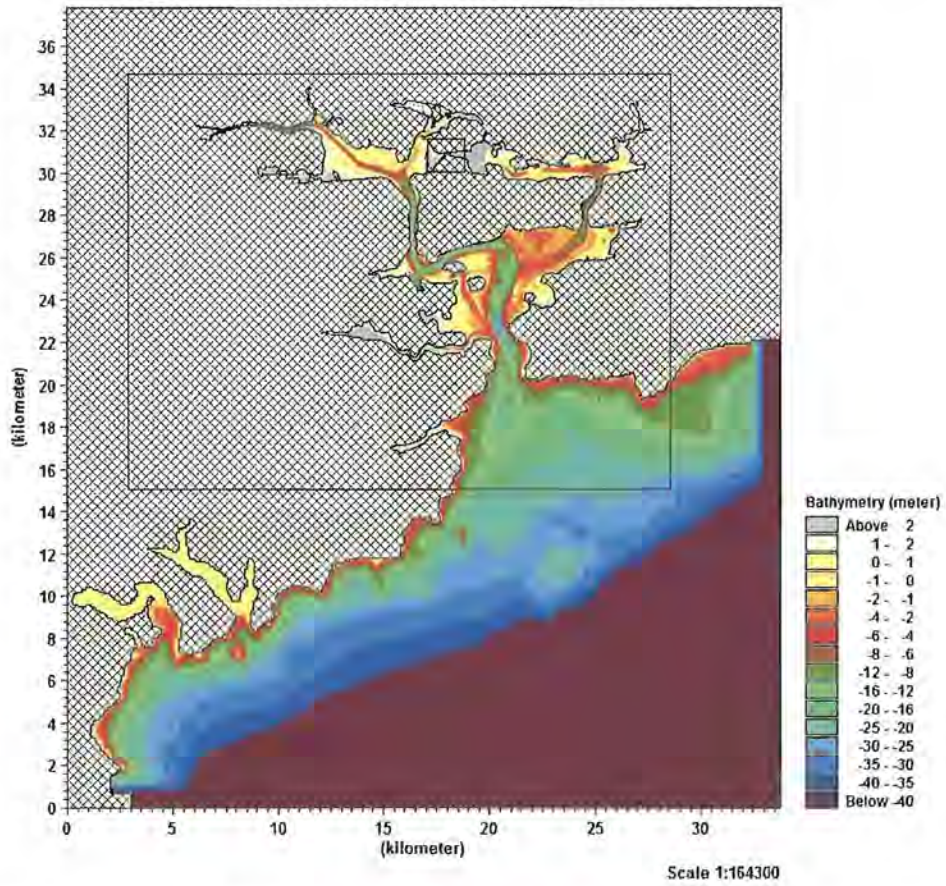

Fig. 1.1 Layout of the OH_2 model. The resolution of the 3 nested grids are 90m, 30m and 10m

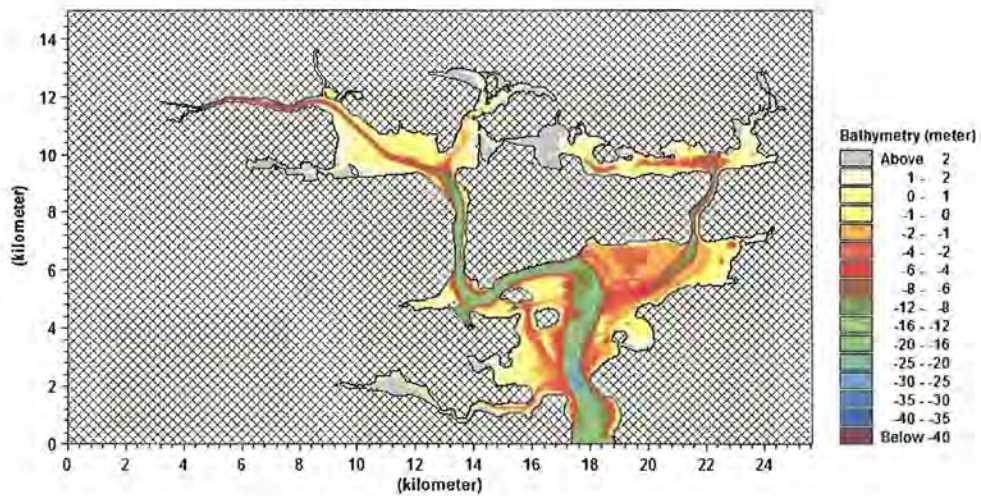

Fig. 1.2 Layout of the RP_2 model. The resolution of the 2 nested grids are 30m and 10m

The OH_2 model consists of two parts: the hydrodynamic model and the advection-dispersion model. The hydrodynamic model is based on the concepts and scientific principles of geometry and classical physics², and on relevant data³. It predicts the numerical variation in water level and the speed and direction of currents throughout Cork Harbour. We have achieved satisfactory agreement with measurements of these quantities. Pilots and sailors have also identified and confirmed the location of transient tidal eddies predicted by the model. We can predict with confidence, many, but not all, aspects of the motion of the waters of Cork Harbour under different conditions of tide, wind and river inflow.

The second part is the advection-dispersion model. This model simulates the release, transport and decay of particles discharged at any location in the harbour. We have considered faecal coliforms, intestinal enterococci, *Escherichia coli*, nitrogen and *Norovirus* for this study.

1. Faecal Coliforms

- The number of Faecal Coliforms per 100ml is a recognised standard by which water quality is assessed in the relevant EU Directives.

2. Intestinal enterococci

- The number of Intestinal enterococci per 100ml is a recognised standard by which water quality is assessed in the relevant EU Directives.

² These are represented as partial differential equations, expressing conservation of mass and linear momentum, with attendant boundary and initial conditions, and environmental forcing functions.

³ Bathymetry of the Harbour from the Waterworks Weir to the Old Head of Kinsale; wind speed and direction; river flow and the tide at the mouth.

3. *Escherichia Coli*

- The number of *E. coli* per 100ml is a recognised standard by which water quality is assessed in the relevant EU Directives.

4. Simple Nitrogen Cascade

- The forcing exerted on the Harbour ecosystem by organic nitrogen, nitrate and ammonia is examined using a simplified nitrogen cascade model. Nitrogen has been included in this Environmental Impact Statement because the Water Framework Directive aims for good ecological status of all waters. High concentrations of nitrogen, when limiting, may lead to the over-fertilisation, or eutrophication, of aquatic ecosystems resulting in excessive growth of algae.

5. *Norovirus*

- The *Norovirus* or “Winter Vomiting bug” is the primary pathogen in outbreaks of gastroenteritis following consumption of raw oysters. The *Norovirus* is endemic in many countries. Outbreaks of “winter vomiting” may occur all year round and are often made public in Ireland by the closure of hospitals to visitors.

The models predict the changing concentration of the bacteria, three species of nitrogen, and *Norovirus*, under various physical forcing by the tide, wind and river flows. The variation in concentration at any site within the harbour may then be examined. From this it may be determined if the concentrations of the micro-organisms from the proposed scheme satisfy the water quality standards as stipulated in the relevant EU Directives:

- Bathing Water Directive (2006/7/EEC)
- Shellfish Waters Directive (79/923/EEC)

We understand there are no designated bathing water areas within Cork Harbour. The nearest one is at Fountainstown 5.25 km outside the harbour mouth. At present there are also no designated shellfish production areas within

Cork Harbour although oyster production has occurred in the past in the North Channel and Outer Harbour.

For this study we have not considered the discharges of treated effluent from Carrigrennan, Midleton or Cloyne. Neither have we considered the untreated discharges from the outfalls serving the towns on the eastern side of the harbour such as Rostellan, Farsid, Aghada and Whitegate. Stormwater overflows have not been included. The results presented in the report are therefore not representative of the absolute water quality in the harbour and surrounding waters. They present the contribution from the outfalls considered in the simulation runs.

We have examined the measurements of background concentrations of coliforms and nitrogen from the harbour. There are no measurements of *Norovirus* in water anywhere in the world. The sampling error and the spatio-temporal variability of coliforms and nitrogen throughout the harbour make any estimate of the background concentrations very uncertain. Consequently, in our view, it is sufficient to model the improvement in concentrations due to the proposed treatment plant and outfall.

It is possible to model the background concentrations but this would require substantially more resources and time than were available for this comparative study.

In order to illustrate the overall benefit of the proposed scheme four separate cases have been considered in the study and are listed in the following table.

	Year	Treatment	Total Flow Rate
Case 1 – no treatment 2001	2001	None	7,516 m ³ /d
Case 2 – no treatment 2010	2010	None	10,371 m ³ /d
Case 3 – With treatment 2010	2010	Secondary – 90% removal of organic matter	10,371 m ³ /d
Case 4 – With treatment 2030	2030	Secondary – 90% removal of organic matter	14,873 m ³ /d

Table 1-1 The four cases considered in the study

The loading on each outfall was determined by Mott MacDonald Pettit as part of a detailed and comprehensive preliminary study into the proposed scheme⁴. The loadings for the future years were calculated based on the predicted growth in population and industry for the relevant towns⁵. We have used the values from this report in our numerical model. Table 1-1 lists the values used for the 2001 situation, case 1 in the table above.

For case 2 we have assumed that the combined flow of 10,371m³/d is divided between the outfalls as in the 2001 situation. Cases 2 and 3 have been simulated with the model. Because the model is linear, cases 1 and 4 can be calculated easily by rescaling.

Outfall Location	UTM	UTM	Flow (DWF) m ³ /day	Flow (DWF) m ³ /sec	Faecal Coli Conc (raw) fc/ m ³
	E	N			
Carrigaline/Crosshaven	550249	5740738	4,075	0.04716	1E+11
Passage West	545351	5747371	547	0.00633	1E+11
Glenbrook	546006	5745605	327	0.00379	1E+11
Monkstown	546081	5744680	185	0.00215	1E+11
Pilots Pier Outfall (Cobh)	549632	5744757	353	0.00410	1E+11
Corbett Outfall (Cobh)	549277	5744708	178	0.00206	1E+11
Kings Quay Outfall (Cobh)	548854	5744611	444	0.00515	1E+11
West Beach Outfall (Cobh)	548647	5744568	668	0.00774	1E+11
White Point Outfall (Cobh)	547098	5743748	634	0.00735	1E+11
Ringaskiddy Village Outfall	547064	5742895	101	0.00117	1E+11
Total Catchment			7,515	0.087	

Table 1-2 Loading on outfalls from MMP report

⁴ Cork Harbour Main Drainage Scheme Preliminary Report, Volumes 1-5, E.G., Pettit & Company

⁵ The growth in population was estimated by considering the Cork Area Strategic Plan as well as the future development plan for each individual town as reported by E.G., Pettit & Company in the report referenced above.

1.2 Previous study of the *Norovirus* by the Authors

The lead author of this report was asked by Cork County Council in 2006 to carry out an objective study into the contamination of the oyster farm in the North Channel of Cork Harbour by the *Norovirus*. The primary objective of the study was to estimate the relative contribution of all significant sources of municipal and domestic effluent to the contamination of the oyster bed.

A number of computer models, similar to the models used in this Environmental Impact Assessment, were developed as part of the study. These models simulated the transport and decay of *Norovirus* in Cork Harbour from all the relevant outfalls. This study is referenced on a number of occasions in this report.

1.3 Model Assumptions

The advection-dispersion models described in this report have a number of inherent assumptions. Models are a simplification of reality; there is always something missing. It is a matter of judgement what to include and what to exclude. The following are the most important assumptions:

1. The densities of bacteria and *Norovirus* are approximately the same as seawater and are neutrally buoyant.
2. Adsorption of *Norovirus* and bacteria onto sediment is not included in the models. The interaction of sediment and micro-organisms in the marine environment is a complex process and is incompletely understood in the scientific literature. Simple assumptions are appropriate in this case.
3. Density gradients and stratification due to variations in salinity are excluded. These are unlikely to occur in the areas of interest in the outer harbour and outside the mouth.

1.4 Structure of the report

Chapter one introduces the study and the models. Chapter two summarises the various datasets that were used in the development of the 'Old Head_2' model.

Chapter three describes the model and its parameters. The results for faecal coliforms, *Norovirus* and Nitrogen are given in chapters 4, 5 and 6 respectively.

Chapter 2 The Datasets

2.1 Introduction

The data used to develop the Old Head_2 model are listed below and described in section 2.2.

Data type	Format	Period	Source
Bathymetric data of Cork Harbour (type 1)	X,Y,Z soundings	-	Irish Hydrodata
Bathymetric data of the Belvelly Channel (type 2)	X,Y,Z stereoscopic data	-	DLR (German Aerospace Agency)
Water level recordings from the harbour	Time series	Feb – Mar 1992	Irish Hydrodata / Port of Cork
Current speed & direction recordings from the harbour	Time series	Feb – Mar 1992	Irish Hydrodata
Hydrodynamic output from CS3 model	Time series	Jan- Dec 2004	Proudman Laboratory (UK)
River flows from the Lee, Owenacurra and Owenboy Rivers	Time series	Jan - Dec 1992 & 2004	ESB/EPA
Wind speed & directions from Cork Airport	Time series	Jan - Dec 1992 & 2004	Met Eireann
Location of each outfall	UTM coordinates	-	MMP
Flow Rates from the Various Outfalls	Values in m ³ /sec	-	MMP
No of fc per cubic metre	Spreadsheet	-	MMP
Efficiency of the proposed treatment plant	Spreadsheet	-	MMP

Table 2-1 Datasets

2.2 Datasets

2.2.1 Bathymetric data

Irish Hydrodata Ltd. undertook a bathymetric survey of Cork Harbour in 1992 as part of a study of locations for an outfall from the Cork Main Drainage Scheme. A number of other surveys have since been carried out by Irish Hydrodata Ltd. for smaller localised areas. These surveys were commissioned by different parties

to update the bathymetry in site-specific areas as part of various modelling studies. The main bathymetric datafile used in this study is an amalgamation of all these surveys and represents the most up-to-date dataset of the harbour bed profile that exists at present. A comprehensive quality-assurance of the dataset was carried out as part of the authors' previous study of the *Norovirus* in Cork Harbour⁶.

2.2.2 Water Level & Current Speed Direction Recordings – 1992

In conjunction with the bathymetric survey undertaken for the 1992 outfall study, Irish Hydrodata Ltd placed a number of gauges in the harbour to record water levels, current speeds and current directions. Six automatic level recorders were deployed for a period of three months from the 6th of December 1991 until the 14th of March 1992. Readings were taken every minute. The current speed and direction meters recorded data from mid-December to mid-February, a period of approximately 65 days at 10 minute intervals. A number of the water level gauges shifted on their mountings during the first month of deployment and these data were discarded. Fig. 2.2 shows the location of the gauges. Table 2-2 lists the grid coordinates and dates of deployment.

These data were used to calibrate and validate the RP_2 and OH_2 models which are described in the following chapter. A comprehensive quality-assurance of the dataset was carried out as part of the authors' previous study of the *Norovirus* in Cork Harbour.

⁶ O'Kane, J.P.J., & Barry, K. J., Modelling the *Norovirus* contamination of an oyster farm in Cork Harbour, Final Report to Cork County Council

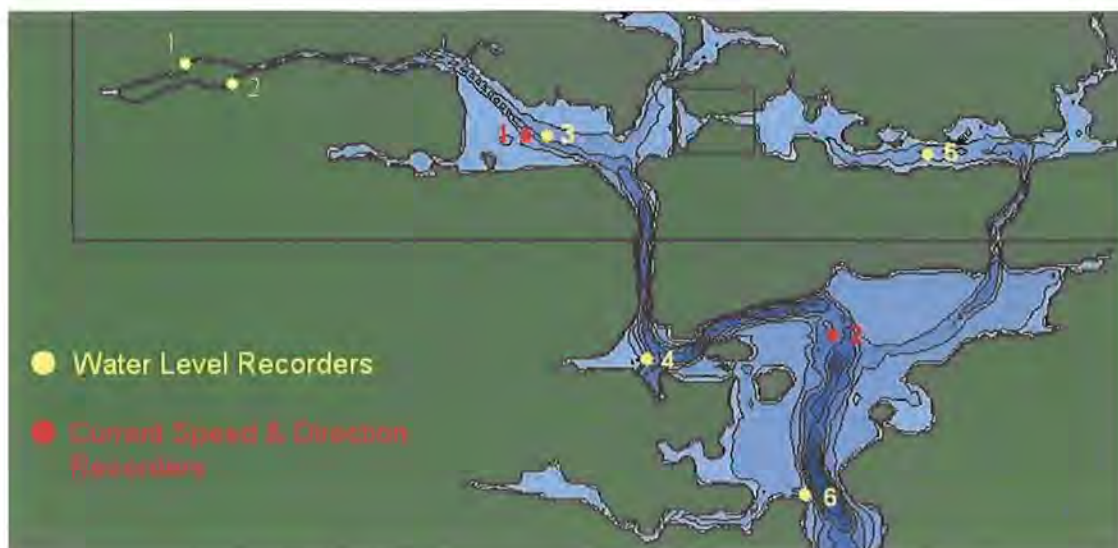

Fig. 2.1 Location of Gauges in Harbour

Site	From	To	Comments	I.N.G. Coordinates	
Lee Maltings	06 Dec 1991	06 Jan 1992	Not used	166760	71885
	06 Jan 1992	07 Feb 1992	Not used	166760	71885
	19 Feb 1992	16 Mar 1992	Not used	166760	71885
Albert Quay	06 Dec 1991	06 Jan 1992	Not used	167990	71750
	06 Jan 1992	06 Feb 1992	Not used	167990	71750
	10 Feb 1992	11 Mar 1992	Not used	167990	71750
Lough Mahon	06 Dec 1991	08 Jan 1992	Data invalid	175225	70400
	09 Jan 1992	06 Feb 1992	-	175225	70400
	10 Feb 1992	14 Mar 1992	-	175225	70400
Pfizer Jetty	06 Dec 1991	08 Jan 1992	Data invalid	177550	65225
	10 Jan 1992	26 Jan 1992	-	177550	65225
	08 Feb 1992	13 Mar 1992	-	177550	65225
Belvelly	06 Dec 1991	07 Jan 1992	-	183830	69580
	07 Jan 1992	08 Feb 1992	-	183830	69580
	08 Feb 1992	11 Mar 1992	-	183830	69580
Fort Camden	09 Dec 1991	08 Jan 1992	-	180870	62000
	09 Jan 1992	07 Feb 1992	-	180870	62000
	07 Feb 1992	11 Mar 1992	-	180870	62000

Table 2-2 List of Water Level Gauges

Site	From	To	Comments
Spit Bank	08 Dec 1991	14 Feb 1992	4m above bed
Lough Mahon	15 Dec 1991	14 Feb 1992	2m above bed

Table 2-3 List of Current Speed and Direction Gauges

2.2.3 The POL CS3 model – Boundary Conditions of the OH_2 model

The Applications Group at the Proudman Oceanographic Laboratory (POL), UK, supplies hindcasts⁷ of (a) tide-plus-surge, and (b) tide-only levels on a grid covering part of the North Atlantic Shelf at frequencies of 1 hour for (a) and 20 minutes for (b) respectively. The centre uses its POL CS3 model to provide the annual hindcast at the end of each calendar year. Hindcasts are available from 1992 onwards. The model makes use of meteorological data from the UK Met Office Operational Storm Surge Local Area Model (1992 to 1998) and the Mesoscale model (1999 onwards). The hindcasts from the POL CS3 Model use a combination of measured and modelled meteorological data. Surface elevations and currents in component form are provided at each grid point. The POL CS3 numerical model grid, which covers part of the North Atlantic Shelf, has a resolution of approximately 12km (Fig. 2.2). The level data has a relative accuracy of approximately 3% of the sea level range⁸. The absolute accuracy is unknown on the southern Irish Coast. A previous study⁹ (1997-2001) of the Cashen Estuary in the outer Shannon showed that such data could provide very good boundary conditions for hydrodynamic models of Irish coastal waters. The Cashen/Feale model agreed with measurements within the estuarine network to within 10cm.

Two years of hindcast data (1992 & 2004) were purchased from POL for this project. Data from the three points closest to the mouth of Cork Harbour were selected from the CS3 grid and used to drive the hydrodynamics of the 'Old Head_2' hydrodynamic model by acting as the boundary conditions. The locations of these points relative to Cork Harbour are highlighted in Fig. 2.3.

⁷ A hindcast is where a numerical model is run for a fixed historic period of time in the past with recorded forcing functions (measurements of tide, wind etc) from that period.

⁸ Smith, J. A. (1994). The Operational Storm Surge Model Data Archive, Proudman Oceanographic Laboratory, Report, No 34, 34pp

⁹ Martin, J., 2002, De-Watering the Lower Feale – "A Virtual Water World", *Ph.D. Thesis*, Department of Civil and Environmental Engineering, National University of Ireland, Cork

Minor adjustments to the data provided by the Proudman Laboratory in this study.

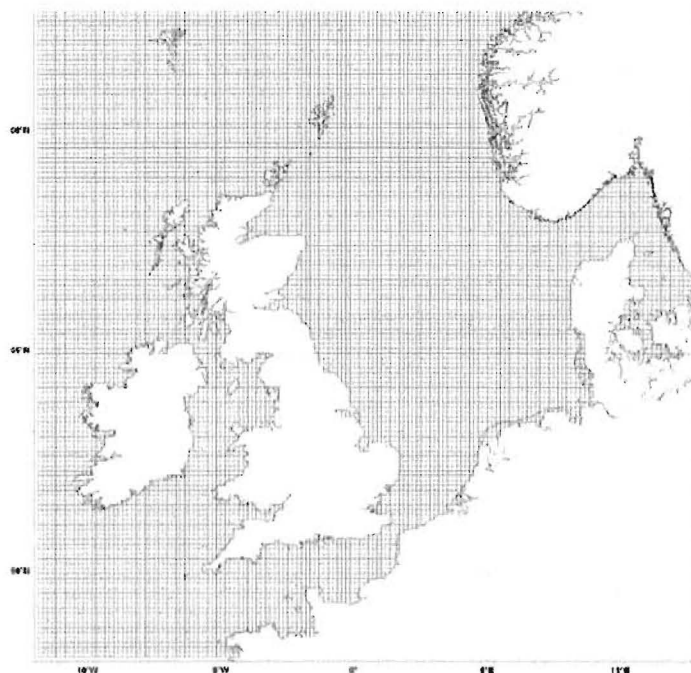

Fig. 2.2 CS3 grid (12km resolution)

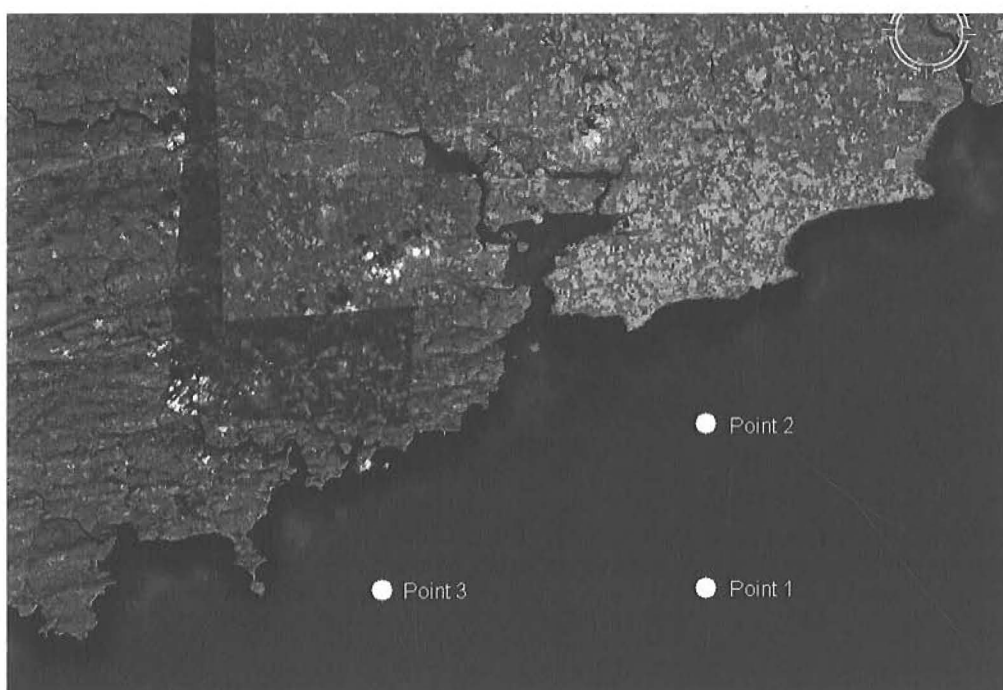

Fig. 2.3 Location of points on the CS3 grid used for the OH Hydrodynamic model boundary conditions (Image from Google Earth)

2.2.4 River & Wind Files

River flows and wind influence the hydrodynamics of the estuary. Cork County Council, EPA, OPW and the ESB supplied measurements of flow in all the rivers discharging into Cork Harbour for 1992 and 2004. In this Environmental Impact Statement we have included the influence of the River Lee, Owenboy and Owenacurra rivers.

The archive of the 1992 survey carried out by Irish Hydrodata Ltd contained the wind records at Cork Airport (Met Eireann), Roches Point (Met Eireann). and Ringmahon Point (Bord Gais/Cork Corporation). The 1992 survey report by Irish Hydrodata Ltd states that the Cork Airport and Roches Point datasets “show very similar wind patterns”. It also states in reference to the Cork Airport and Ringmahon Point sites that there is “little difference between the sites”. Consequently, we have relied on the data from Cork Airport exclusively.

2.2.5 Water level recordings from Cork Harbour

The Port of Cork supplied time series of water level from the gauges they maintain at Tivoli and Cobh. This data has been used to validate the OH_2 model.

2.2.6 Outfall Loading

As part of the preliminary investigation carried out for the proposed scheme, Mott MacDonald Pettit undertook a comprehensive study of the population and industry serving each outfall in 2001¹⁰. We have used the values given in this report in our models. The projected loadings for 2010 and 2030 were also taken from this report.

¹⁰ Cork Harbour Main Drainage Scheme, Volumes 1-5, EG Pettit & Company

Chapter 3 The ‘Old Head_2’ Model

The previous chapter was concerned with the datasets which were used to construct the models used in this Environmental Impact Assessment. This chapter describes the Old Head_2 (OH_2) model which was used to simulate the bacteria, *Norovirus* and the Nitrogen Cascade for the different cases considered in this report.

All of our work makes use of the well-known MIKE 21 modelling system supplied under licence by the Danish Hydraulics Institute (DHI)¹¹. DHI provides very extensive documentation on this system and is not included in this report.

3.1 OH_2 model layout

The development of every numerical model involves a compromise between a high resolution grid¹² which resolves the flow in great detail and the time it takes for a computer to calculate the results¹³. The model run time is a function of the number of grid points in a model¹⁴ and the timestep. Generally if the grid spacing is halved the model runtime increases by a factor of 8. Given that the run time for models such as the OH_2 could be in the order of days, and not hours, the issue of resolution and run time is always of concern.

Nested grids are the means by which this problem can be overcome. A nested grid implies that different areas of the model are resolved with different grid spacing. Areas that are of great importance to the study may be resolved with a high resolution while the area surrounding it may be resolved with a lower resolution. The higher resolution grid must sit inside (hence the ‘nested’ term)

¹¹ <http://www.dhigroup.com/>

¹² We use the ULTIMATE high-accuracy finite difference scheme in MIKE 21.

¹³ The size of the generated result files is also a concern. High resolution grids generate larger result files than those with a lower resolution. Files larger than 4GB are quite problematic for any personal computer today.

¹⁴ Determined by the extent of the model and the grid spacing

the coarser grid. At the boundary the water level and fluxes are passed from one grid to the next so that a single unified model is developed. For MIKE 21 the nested grid must be exactly 3 times smaller than the coarser grid. A 30m grid can be nested within a 90m grid but not a 100m grid. The 90m grid may then be nested within a 270m grid. MIKE 21 allows up to 9 grids to be successively nested within each other. All the models developed as part of this study use nested grids.

The layout of the OH_2 model is presented in Fig. 3.1. The model consists of three separate nested grids each with a different spatial resolution. The outer grid has a 90m resolution and covers from the Old Head of Kinsale to Robert's Cove. The second grid has a 30m resolution and covers from Robert's Cove to the Waterworks weir. A third grid of 10m resolution resolves the flow through the narrow Belvelly Channel in the inner harbour.

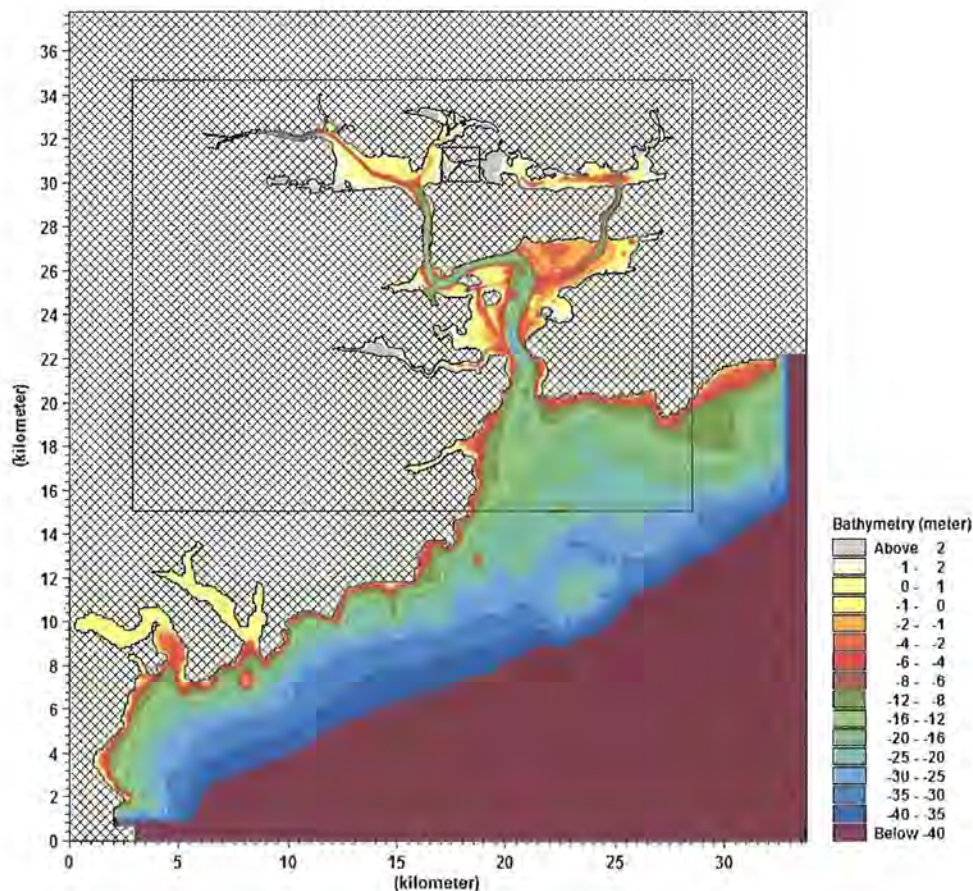

Fig. 3.1 Layout of the OH_2 model

The extent of the 90m grid is determined by the location of the 3 grid points from the CS3 model from which the boundary conditions are obtained.

Modelling a large area also ensures that discharges from the outfalls are not lost through the boundary. If the boundary had been located at Roches Point, as it is for the RP_2 model, particles released from the Carrigaline/Crosshaven outfall will be carried past the boundary at Roches Point on the ebb tide and taken out of the model. On the ensuing flood tide the model will underestimate the concentrations in the harbour as the particles which should be transported from outside Roches Point back into the harbour have been lost. This may lead to an unacceptable error in the results. Consequently, the RP_2 model is of questionable accuracy in simulating the release of bacteria or viruses from the Carrigaline/Crosshaven outfall. This problem is overcome by using the OH_2 model.

We have resolved the harbour and area immediately outside Roches Point with a 30m grid. This resolution is more than sufficient to resolve the flow through the East and West passage, Lough Mahon and the North Channel behind Great Island.

3.2 Boundary Conditions – CS3 model

The boundary conditions of the OH_2 model were provided by the output from the CS3 numerical model, maintained by the Proudman Laboratory in the UK which covers part of the North West Atlantic Shelf. In other words, the OH_2 model is itself embedded in an even larger model.

Boundary conditions for numerical models such as the OH_2 model are typically provided by recorded measurements of water levels¹⁵. Such an approach was too expensive for this project¹⁶. In addition there is a substantial risk of the

¹⁵ Coupled in some cases with recorded velocities.

¹⁶ Deploying gauges in the open sea, such as near the Old Head of Kinsale, is far more expensive than doing so within estuaries. At the start of the project a quote was obtained to

gauges being lost when deployed in the open sea. We have used the Proudman data as our boundary conditions for the OH_2 model in a direct and simple manner.

There are limitations in our approach:

1. Any errors in the CS3 model are propagated into the OH model.
2. The resolution of the CS3 model is 12km. Therefore the data derived from it cannot contain detail at scales less than 24km (Nyquist sampling theorem).
3. No downscaling, or intermediate grid, has been used to transfer data from the 12km grid of the CS3 to the 90m outer grid of the OH_2 model. To overcome this particular problem would have required additional data for points further out in the Celtic sea and the development of a much larger OH_2 model.

These limitations, however, do not lead to unrealistic boundary conditions. As we will see in the next section, the output from the model driven with the Proudman data, when adjusted slightly, is capable of reproducing the observed tides in Cork Harbour to within an error of 20cm.

The annual hindcasts for 1992 and 2004 of tide-plus-surge, and tide-only levels from the three grid points closest to the mouth of Cork Harbour were purchased from the Proudman Laboratory for the previous *Norovirus* study. The tide-plus-surge data (1 hour frequency) were interpolated between the data points, and extrapolated between the data points and the land, to form a profile series¹⁷. The two profile series describe the variation in water level and fluxes along the two open boundaries of the model and drive the hydrodynamics. See Fig. 3.2.

deploy 3 gauges measuring water levels and velocities some distance outside the harbour mouth. The cost was far in excess of the proposed budget for the project.

¹⁷ A profile series contains data, which describes the variation in time of a variable along a line in space.

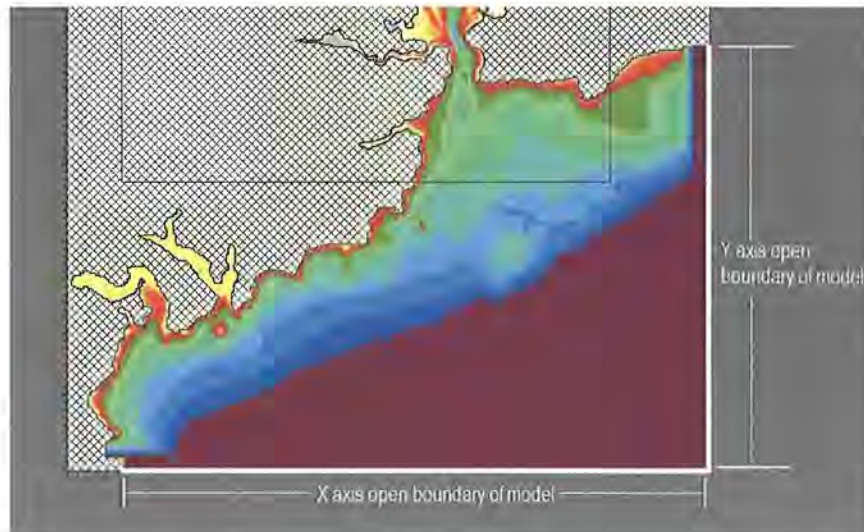

Fig. 3.2 Extent and location of the open boundaries of the OH_2 model

3.3 Calibration of the OH_2 model

The OH_2 model has been validated using parameters taken from the RP_2 model. The RP_2 model has been calibrated and validated using recorded water levels, current speeds and direction from the 1992 data survey. This is described in Appendix A of this report. The validation of the OH_2 model is presented in the following section.

3.4 Validation of the OH model

The validation of the OH_2 model is presented in the following plots. The spring tide water level validation for the gauge at Cobh is presented in Fig. 3.3. We can see from the plot that the difference between the modelled and the measured is less than 20cm with the exception of the first two high tides in the plot where it is less than 25cm. We can also see that the gauge at Cobh has a number of erroneous readings at three of the recorded high tides. The gauge has topped-out for approximately 3 hours on each of these 3 occasions.

The spring tide water level validation for the gauge at Tivoli is presented in Fig. 3.4. We can see from the plot that the difference between the modelled and the measured within 25cm except for two of the tides¹⁸.

From this we can conclude that the OH_2 model is capable of reproducing the tides in Cork Harbour to within a satisfactory level.

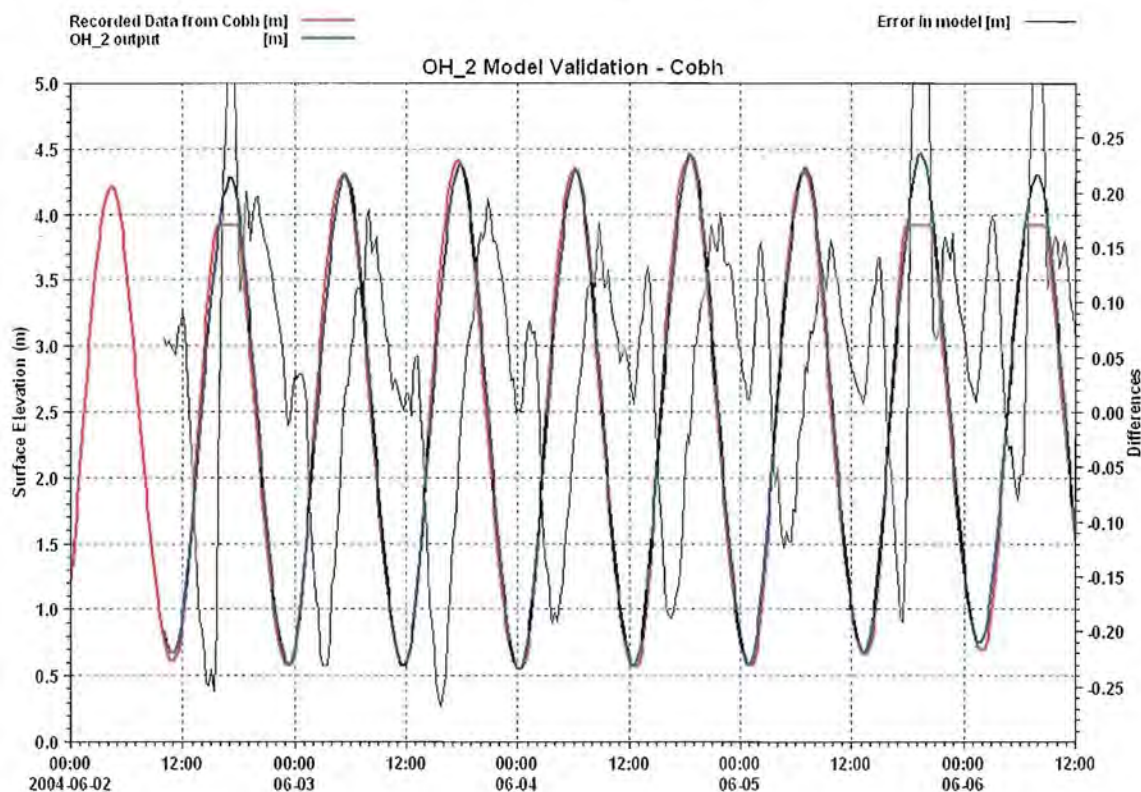

Fig. 3.3 Cobh Spring Tide Water Level Validation

¹⁸ No current speed or direction measurements were available for this validation period.

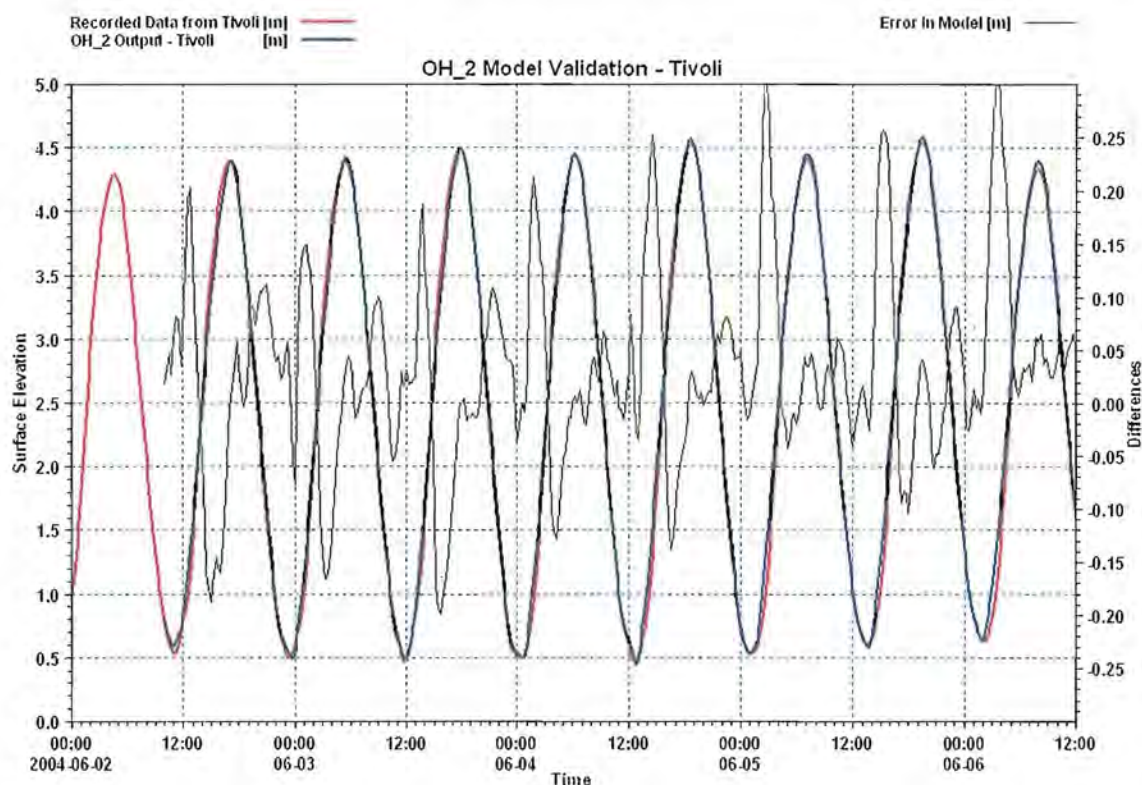

Fig. 3.4 Tivoli Spring Tide Water Level Validation

3.5 OH_2 model parameters

The OH_2 model has two parts. The first is the hydrodynamic model, which predicts the numerical variation in water level and the speed and direction of currents throughout Cork Harbour. Coupled with this is the Advection-Dispersion (AD) model, which describes the dispersal and decay of bacteria, *Norovirus* and Nitrogen discharged at any location in the Harbour. Numerous parameters are required for each model. Some of the values used were obtained through the calibration and validation as described in the previous section. Some were chosen based on experience and guidance from the literature.

3.5.1 Hydrodynamic Model Parameters

The main parameters in the RP model are listed as:

- **Δx – grid resolution.** 3 different resolutions were used in the OH_2 model as described in the last section.

- **Δt – timestep.** A timestep of 6 seconds was used for the model. This reasonably low value was found necessary to ensure the Advection Dispersion model remained stable.
- **Eddy Viscosity.** A flux-based formulation of the eddy viscosity, which varies over the entire grid, has been used. The eddy viscosity parameter is shown in the figure below. These values were determined by calibration.

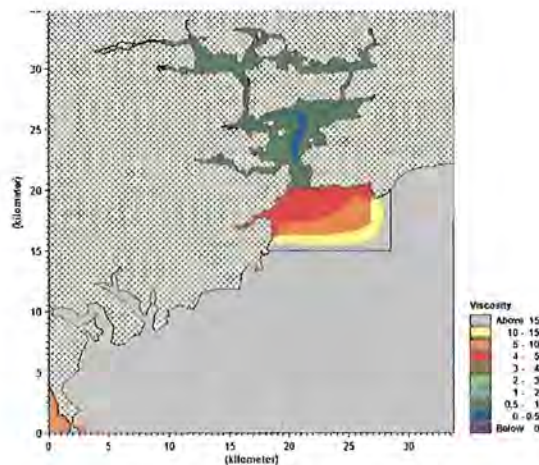

Fig. 3.5 Map of eddy viscosity values used for the OH_2 model

- **Bed Resistance.** The bed resistance was defined using the Manning's M number. The parameter varied over the entire grid as can be seen in the figure below. These values were determined from the calibration of the model.

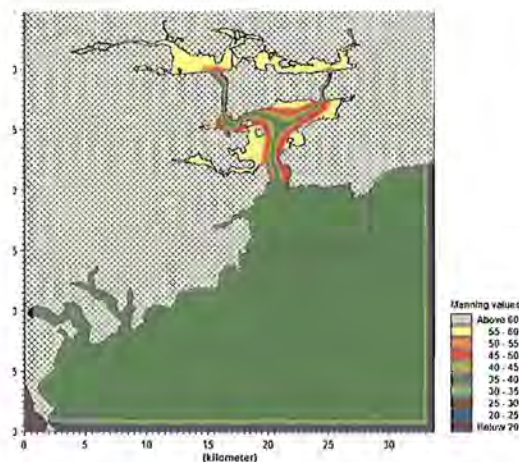

Fig. 3.6 Manning's M value used in model. Manning's M ($m^{1/3}/s$) is the reciprocal of Manning's n.

- **Flooding and Drying depths.** MIKE 21 allows the simulation of flow in areas that are subject to flooding and drying. When an area dries out the grid cells are removed from the computations. When the tide returns and floods the area the grid cells are included in the computations again. The flooding and drying depths control this inclusion and exclusion of computational points. The default values in MIKE 21 are 0.2m (drying) and 0.3m (flooding). Therefore when the depth of water in a grid cell is less than 0.2m the cell is removed from the computations. When the tide is on the flood and the water level is calculated to be above 0.3m, the grid cell is once again included in the computations. Values of 0.1m and 0.2m were used in this study.

3.5.2 AD Model Parameters

There are a number additional parameters required for the Advection dispersion model. These parameters are:

- **Initial conditions.** These were set to zero across the entire grid i.e. it was assumed that the concentrations of bacteria, *Norovirus* and Nitrogen were zero across the entire harbour at the start of the simulation.
- **Boundary Conditions.** The boundary conditions at the mouth were set to zero for the duration of the simulations.
- **Decay specification.** Bacteria and *Norovirus* decay exponentially with time. We have assumed that Faecal Coliforms have a T90 of 12 hours. We have also simulated the decay with a T90 of 24 hours as part of a sensitivity analysis. We have assumed that *Norovirus* has a T90 of 30 days. This applies to winter conditions which is a worse case scenario.
- **Dispersion Coefficient.** The dispersion coefficients in MIKE 21 may be defined as either independent of the current or proportional to the current. The results presented in this report use the independent option. A value of $1\text{m}^2/\text{sec}$ in both the x- and y-direction has been used across all three grids in the OH_2 model.

- **Feedback.** By including the hydrodynamic (HD) density terms in the advection dispersion model, horizontal density gradients become another forcing function in the hydrodynamic model¹⁹. The influence of salinity and temperature may be included in this way. The results presented in this report do not include feedback²⁰ due to the unavailability of high-frequency measurements of salinity.

3.6 Discussion

The OH_2 model has been developed in MIKE 21 to simulate the discharge and transport of Bacteria, *Norovirus* and three species of Nitrogen from various outfalls in Cork Harbour. The first part of the OH_2, the hydrodynamic model, predicts the variation in water level and current speed from the Old Head to the Waterworks weir. The second part of the OH_2, the Advection-Dispersion model, describes the dispersal and decay of Faecal Coliforms, *Norovirus* and three species of Nitrogen for the same area.

The hydrodynamic parameters of the OH_2 model are based on the calibration and validation of a separate model, the RP_2 model, which covers an area from Roches Point to the Waterworks weir.

The boundary conditions of the OH_2 model are supplied by output from a numerical model of part of the North Atlantic Shelf which is maintained and run by the Proudman Oceanographic Laboratory in the UK. From the validation of the OH_2 model we may conclude that it reproduces the tides in Cork Harbour to an error within 20cm.

¹⁹ In addition to the tide, wind and river flows.

²⁰ Significant horizontal density gradients are unlikely to occur in the areas of interest in the outer harbour and outside the mouth.

Chapter 4 Faecal Coliform Results

4.1 Introduction

This chapter presents the results of the faecal coliform modelling. We have assumed that there are 1.0×10^{11} faecal coliforms in every cubic metre of raw sewage which is equivalent to 1.0×10^7 faecal coliforms in every 100ml²¹. This concentration, multiplied by the flow rate for each town (as listed in Chapter 1) gives the loading for each outfall. We have assumed that the proposed waste water treatment plant will remove 90% of the organic matter so that there are 1.0×10^{10} faecal coliforms in every cubic metre of treated effluent which is equivalent to 1.0×10^6 faecal coliforms per 100ml.

We have used the results of the faecal coliform model to predict the concentrations of intestinal enterococci and *Escherichia coli* (sections 4.6 & 4.7).

A complete list of the production runs for the faecal coliform modelling is presented in the following table. Further production runs were simulated as part of a sensitivity analysis which is presented in sections 4.5. We examine the change in faecal coliform concentrations when a T90 of 24hours and different wind forcing are used.

	PR	Boundary	Forcing	T90
Case 1	1	Rpt Springs	Recorded wind & river flows	12hr
“	2	Rpt Neaps	Recorded wind & river flows	12hr
Case 2	3	Rpt Springs	Recorded wind & river flows	12hr
“	4	Rpt Neaps	Recorded wind & river flows	12hr
Case 3	5	Rpt Springs	Recorded wind & river flows	12hr
“	6	Rpt Neaps	Recorded wind & river flows	12hr
Case 4	7	Rpt Springs	Recorded wind & river flows	12hr
“	8	Rpt Neaps	Recorded wind & river flows	12hr

Table 4-1 List of Production Runs (PR) for faecal coliform modelling. Recorded river flows were used for each run.

²¹ Tchobanoglous, G.; Burton, F.L. and Stensel, H.D.(2003). Wastewater Engineering: Treatment and Reuse/Metcalf & Eddy Inc. 4th Ed./Revised.

4.2 Spatially varying maps of Faecal Coliform concentration

This section presents the spatially varying maps of the maximum and averaged concentration for the entire model area. Over the course of the model run the number of faecal coliforms at each grid point will, at some specific moment, reach a maximum value. These maxima, at each and every grid point, may be extracted from the result files of a production run and plotted together on a single diagram. This diagram illustrates the spatially varying maximum concentrations for the simulation period for Cork Harbour. The times at which the concentrations reached their individual peak value are not considered.

In the same way there will be an average value in concentration for each grid point over the course of the simulation run. These averages, at each and every grid point, may be extracted from the result files of a model run and plotted together on a single diagram.

To aid the reader, the same colour palette is used for each plot and is shown on the right-hand side in each case. The full range of colours in the palette is used for the existing situation. Fewer colours are required for the proposed situation indicating a substantial relative reduction in concentration for faecal coliforms.

4.2.1 Repeating Spring Tides – Spatially Varying Maxima

Fig. 4.1 presents the maximum concentrations for Case 1, production run PR1. We can see from the figure that the highest concentrations are located just upstream of each of the outfalls. As the T90 is 12 hours in this run the bacteria decay rapidly upon being released from the outfall. There is a substantial drop in the maximum concentrations within a short distance of the outfall.

The bacterial plumes with concentrations in excess of 500 fc/100ml (red colour and above in the palette) do not extend²² into the North Channel.

²² The lowest value on the palette is 2 fc coliforms per 100ml. Values below this are not shown.

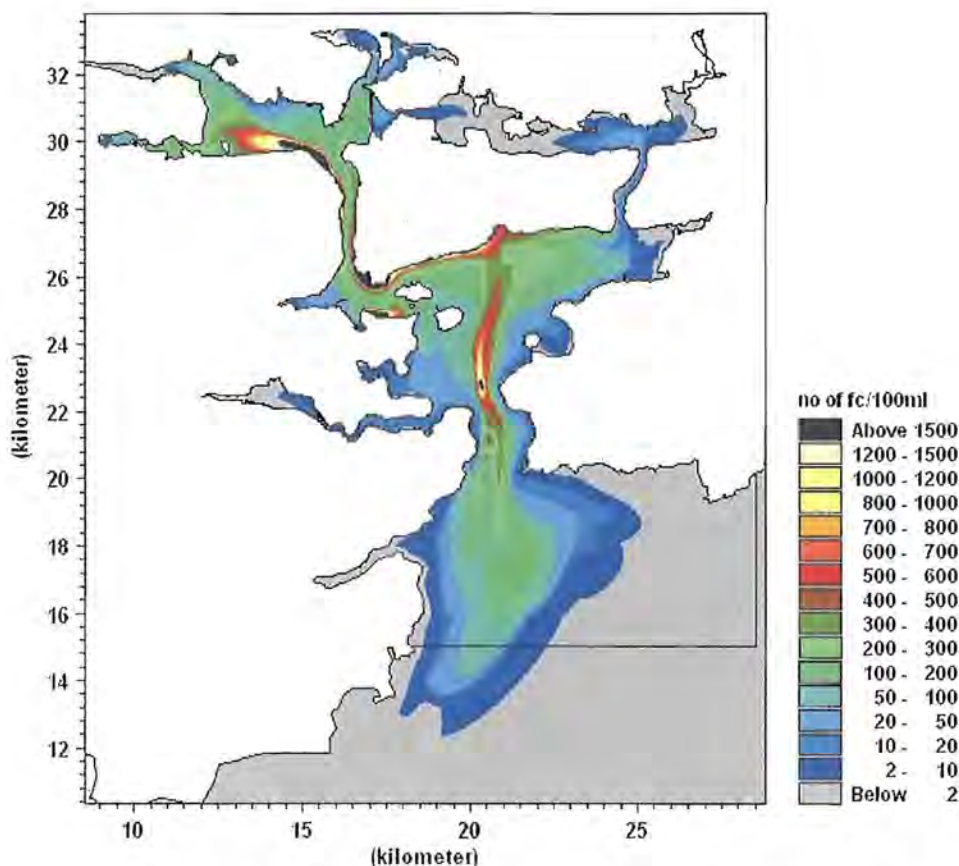

Fig. 4.1 Case 1, Production Run (PR) 1 – Maximum Concentrations²³

Fig. 4.2 presents the maximum concentrations for Case 2, PR3. We can see how the maximum concentrations in the harbour increase as a result of the projected growth in population.

²³ We can see from Fig. 4.1 that discontinuities exist in the bands of concentration in the plot. If we follow a line due south from the location of the outfall we can see that patches of light red shading (400 -500 fc/100ml) are contained within the dark green shading (300 -400 fc/100ml). This is an artefact of the 15min sampling of the results generated by the model every 6 seconds ($\Delta t = 6$ seconds). Results were saved every 15 minutes and so some peak values were aliased in the writing of the result file. The error in the interpretation of the figure is not significant.

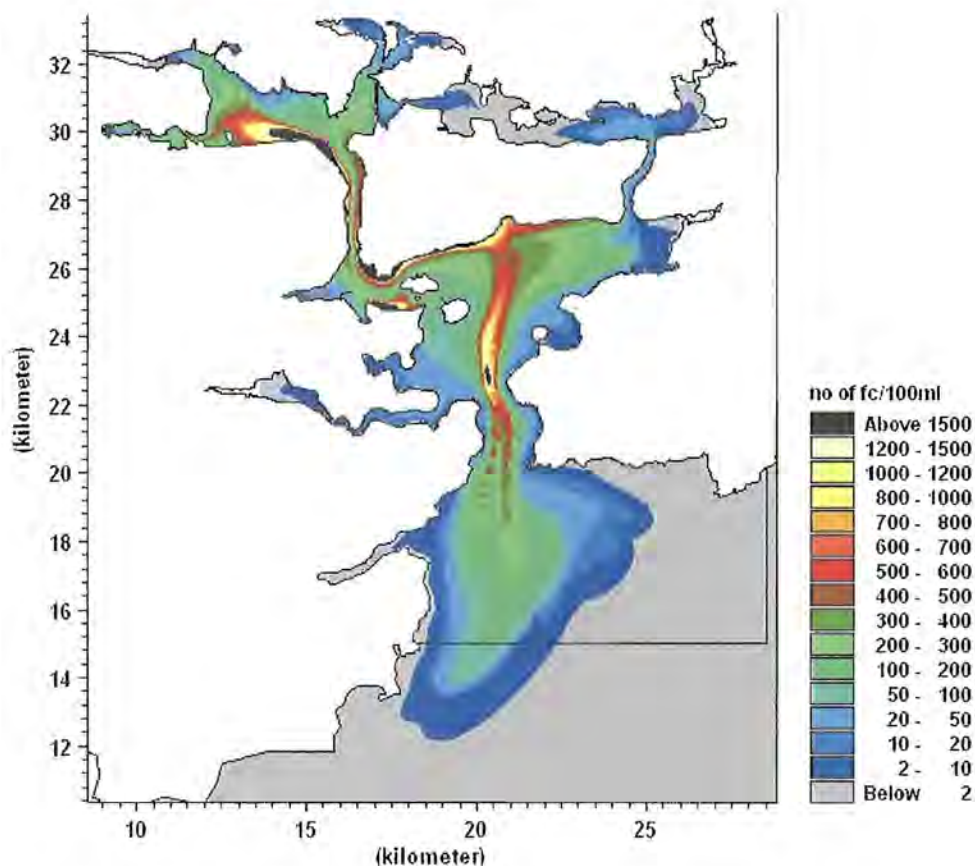

Fig. 4.2 Case 2, PR 3 – Maximum Concentrations

We have assumed that the 2010 design population is divided between the individual towns in the same way as it was for the 2001 situation. The individual flow rates are presented in the following table.

Outfall	CASE 1 (2001) – no treatment	CASE 3 (2010) - with treatment	CASE 2 (2010) - no treatment
Carrigaline/Crosshaven	4,075 m	10,371	5624
Passage West	547	0	755
Glenbrook	327	0	451
Monkstown	185	0	255
Pilots Pier Outfall	353	0	487
Corbett Outfall	178	0	246
Kings Quay Outfall	444	0	613
West Beach Outfall	668	0	922
White Point Outfall	634	0	875
Ringaskiddy Outfall	101	0	139
Total Flow Rate	7,515	10,371	10,371

Table 4-2 Design flow rates (m^3/day) for Case 2.

The flow rates for Case 2 given in the table above were obtained by multiplying the 2001 flow rates by 1.38. This scaling factor is obtained by dividing the combined flow rate for 2010 ($10,371m^3/day$) by the combined flow rate for 2001

(7,515m³/day). Because the model is linear we may multiply all the concentrations in the harbour for 2001 by 1.38 to obtain 2010.

For both situations we can see that the concentrations of faecal coliforms, with the exception of the areas immediately surrounding the outfalls, range from 2 - 1200 fc/100ml.

Fig. 4.3 presents the maximum concentrations for Case 3, PR5. We can see from the figure that there has been a reduction in the number of faecal coliforms over the entire harbour with the introduction of the proposed treatment plant at Carrigaline. With the exception of the area immediately surrounding the proposed outfall the concentration of faecal coliforms is less than 300/100ml.

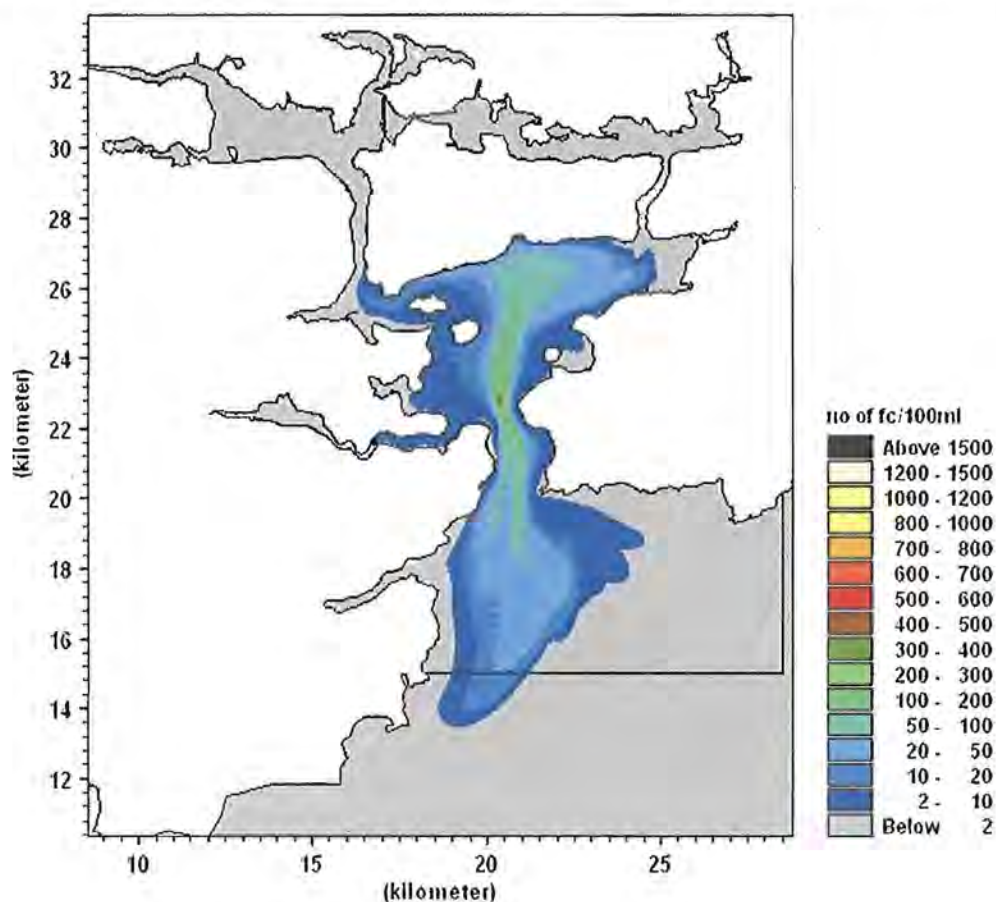

Fig. 4.3 Case 3, PR 5 – Maximum Concentrations

In order to quantify this improvement in water quality we can express the maximum concentrations with the treatment plant in place as a percentage of the maximum concentrations without the treatment plant in place (Fig. 4.4). We do this by dividing the maximum concentrations for Case 3 by the maximum concentrations for Case 2 and multiply the answer by 100. We can see from Fig. 4.4 that there has been a considerable relative reduction in the number of faecal coliforms across the entire harbour. The concentrations with the treatment plant in place are at least less than 20% of the concentrations without the treatment plant in place for the entire area i.e. there is an 80% relative reduction in the number of faecal coliforms. For the Inner harbour and the East and West Passages the concentrations are less than 5% i.e. there is a 95% relative reduction in the number of number of faecal coliforms. This represents a significant improvement in water quality.

Fig. 4.5 presents the maximum concentrations for Case 4, PR 7. As we can see from the figure there is an increase in the maximum concentration over the entire grid. The values in this plot are the values presented in Fig. 4.3 (Case 3, PR5) multiplied by 1.431. All of the models presented in this report obey the principles of superposition and scaling in both time and space. This allows us to scale up or down the results of a simulation run based on either an increase or decrease in the input concentrations or flow rates²⁴. In this instance we have multiplied the values for PD5 by 1.431. This scaling factor is obtained by dividing the combined flow rate for 2030 (14,837m³/day) by the combined flow rate for 2010 (10,371m³/day). The principle of superposition allows us to multiply all the concentrations in the harbour for PR5 by 1.431 to obtain PR7.

²⁴ The necessary conditions for the theorem of superposition are (1) the boundary conditions must be zero, and (2) all carrier flows must be present in each individual case in both the hydrodynamic and water quality parts of the model. The proof of the theorem follows immediately from the linearity of the partial differential equation that describes the water quality dynamics.

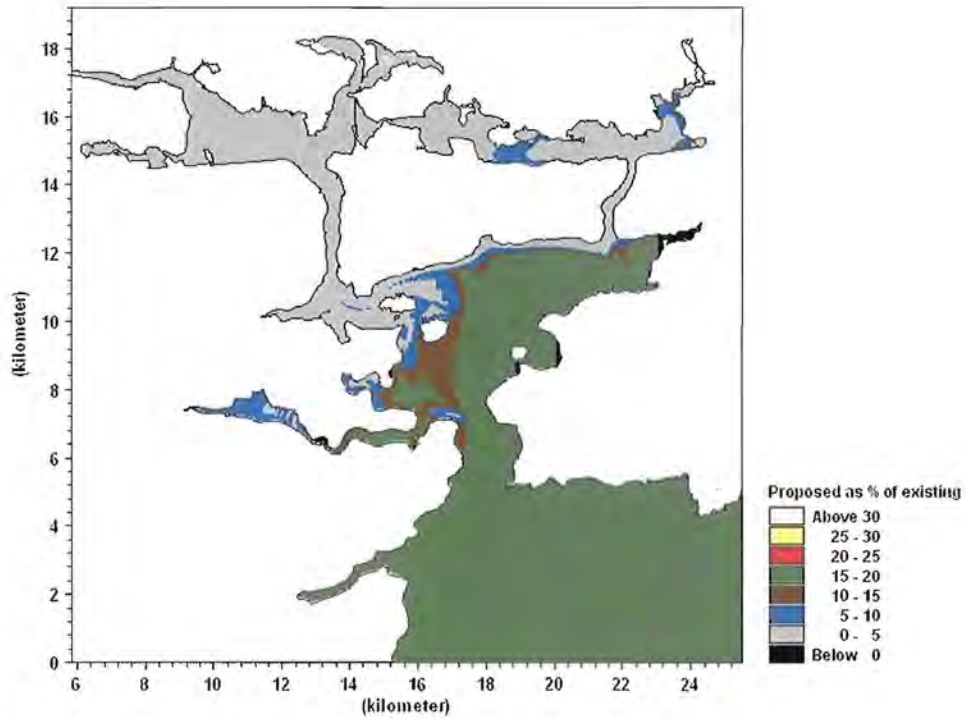

Fig. 4.4 PR3 as a % of PR5 - Maximum Concentrations

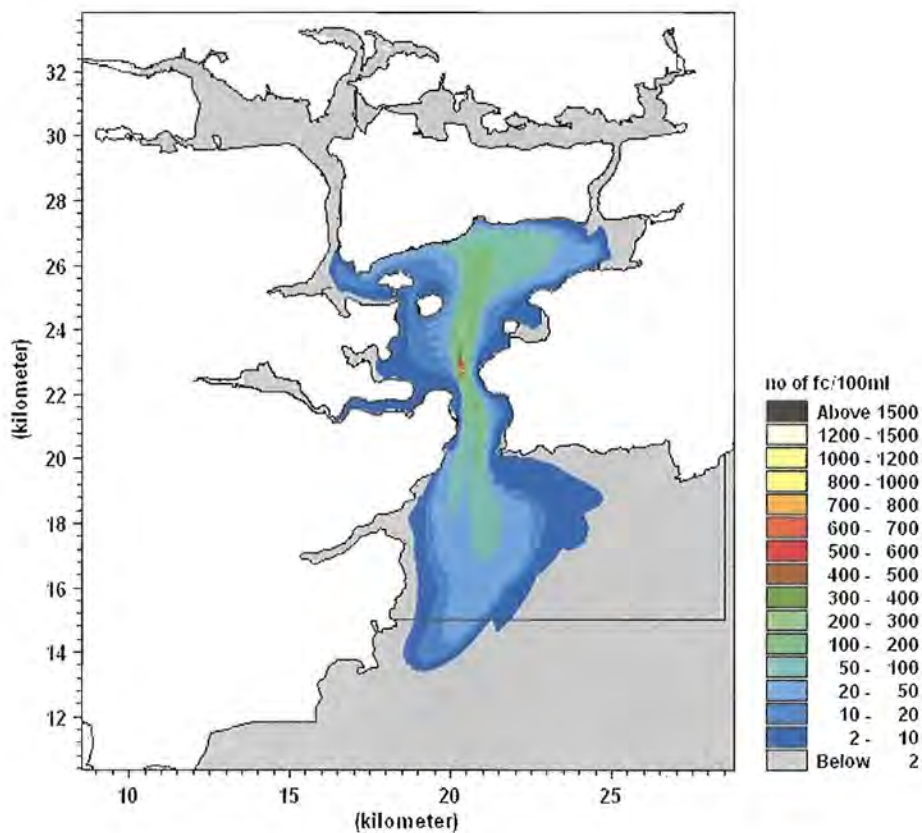

Fig. 4.5 Case 4, PR 7 – Maximum Concentrations

4.2.2 Repeating Spring Tides – Spatially Varying Averages

The spatially varying averages are now presented. The averaged concentrations for Case 2²⁵ are highlighted in Fig. 4.6. We can see from the figure that the concentrations are much less than the maximum concentrations presented in the previous section. With the exception of the areas adjacent to the outfalls the averaged concentrations are less than 200 fc/100ml.

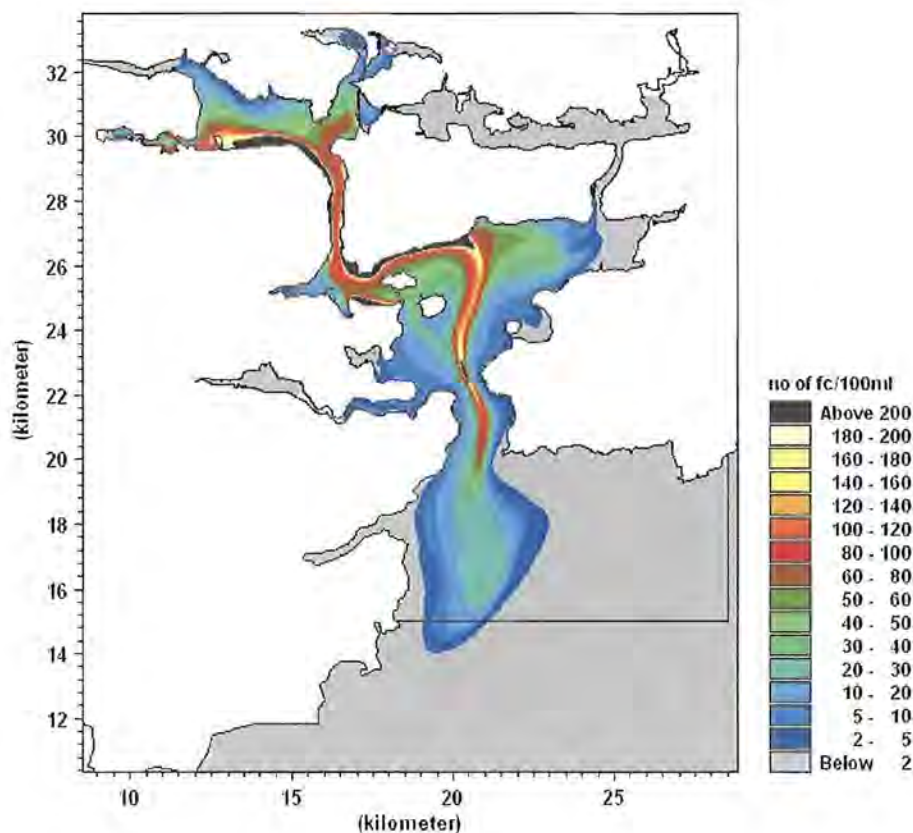

Fig. 4.6 Case 2, PR 3 – Averaged Concentrations

The averaged concentrations for Case 3, PR 5 are presented in Fig. 4.7. We can see from the figure that the averaged concentrations with the proposed treatment plant in place are greatly reduced. To quantify this improvement in water quality we can, as before, express the averaged concentrations for PR5 as

²⁵ The averaged concentration map for Case 1 has been omitted as it is visually very similar to this plot. The equivalent plots for the neap tides in the next two sections have also been omitted for the same reason.

a percentage of the averaged concentrations for PR3. This is shown in Fig. 4.8. We can see from the figure that the improvement for the averaged concentrations is similar to that of the maximum concentration (Fig. 4.4). The number of faecal coliforms is reduced by at least 80% for the entire model area. For the inner harbour they are reduced by at least 95%.

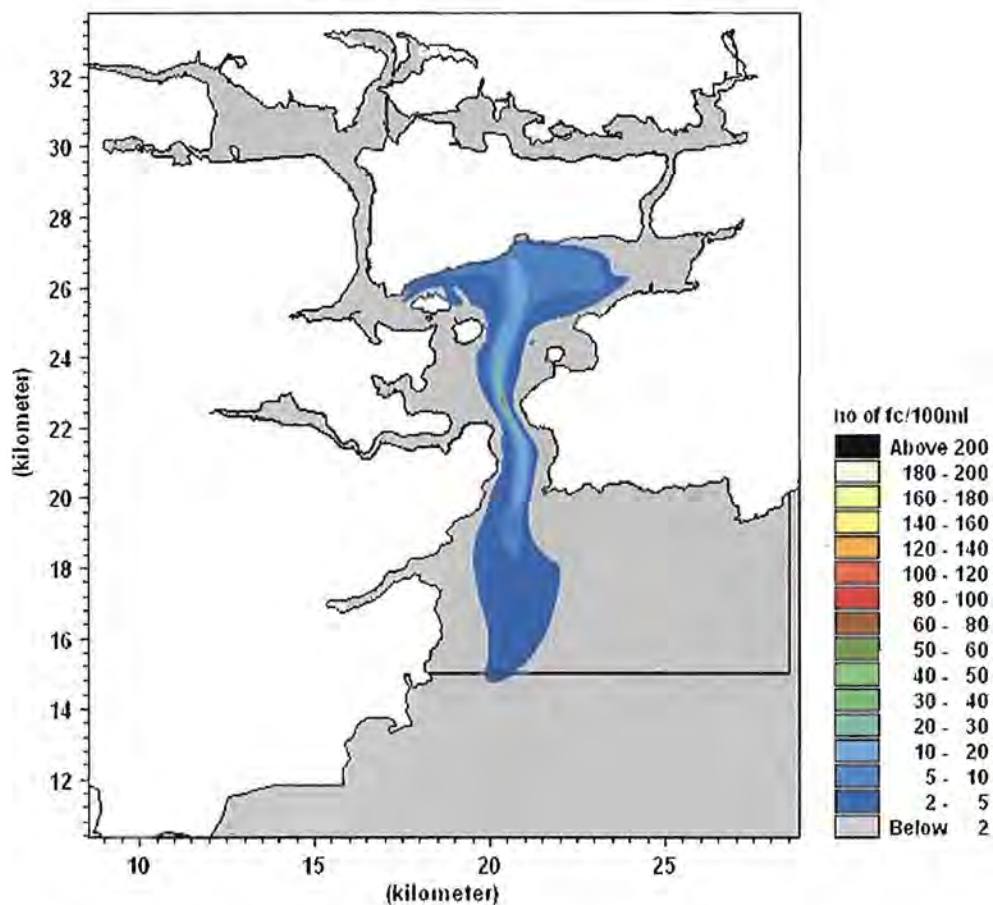

Fig. 4.7 Case 3, PR 5 – Averaged Concentrations

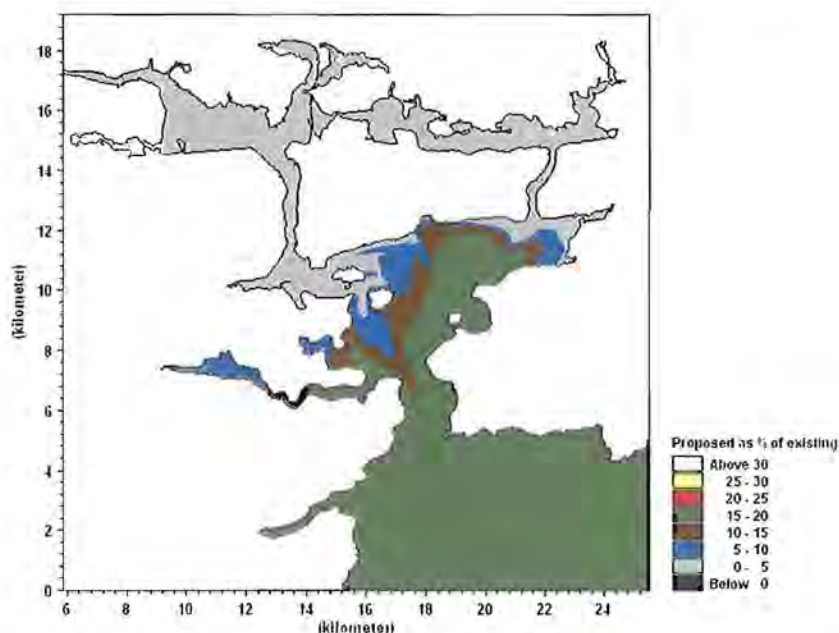

Fig. 4.8 PR3 as a % of PR5 - Averaged Concentrations

4.2.3 Repeating Neap Tides – Spatially Varying Maxima

The spatially varying maximums for the neap tides are presented in this section. We can see from Fig. 4.9 that the concentrations in the harbour are comparable to the equivalent spring tide simulation (Fig. 4.2). The extent of the plume however differs outside the harbour mouth.

For PR6 (Fig. 4.10) we can see that there is a reduction in the number of faecal coliforms per 100ml with the introduction of the proposed treatment plant. With the exception of the area immediately adjacent to the proposed outfall the number of faecal coliforms per 100ml ranges from 2 to 500 fc/100ml.

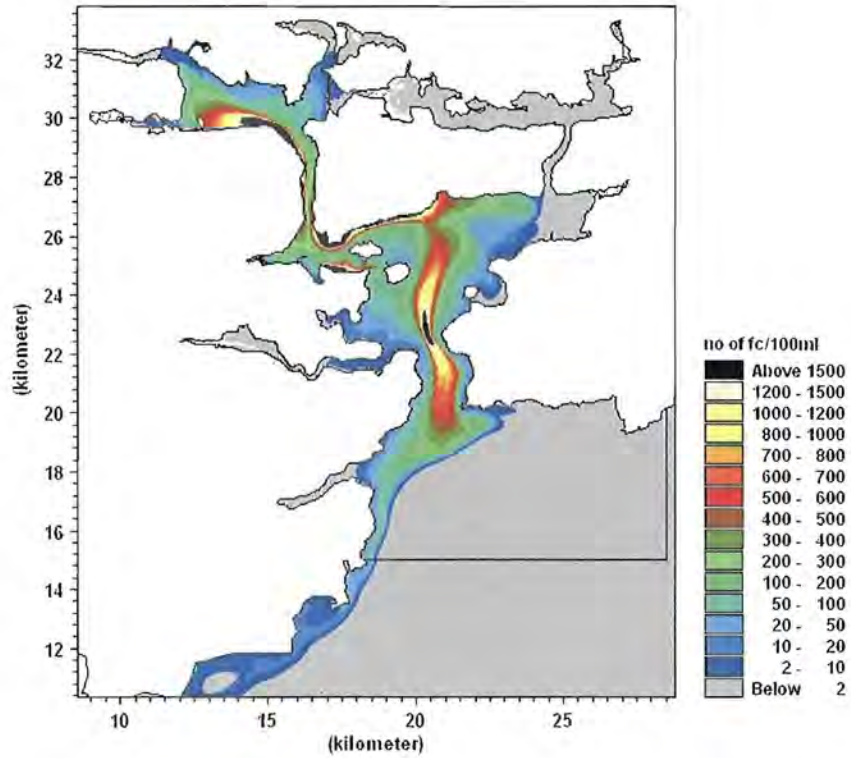

Fig. 4.9 Case 2, PR 4 – Maximum Concentrations

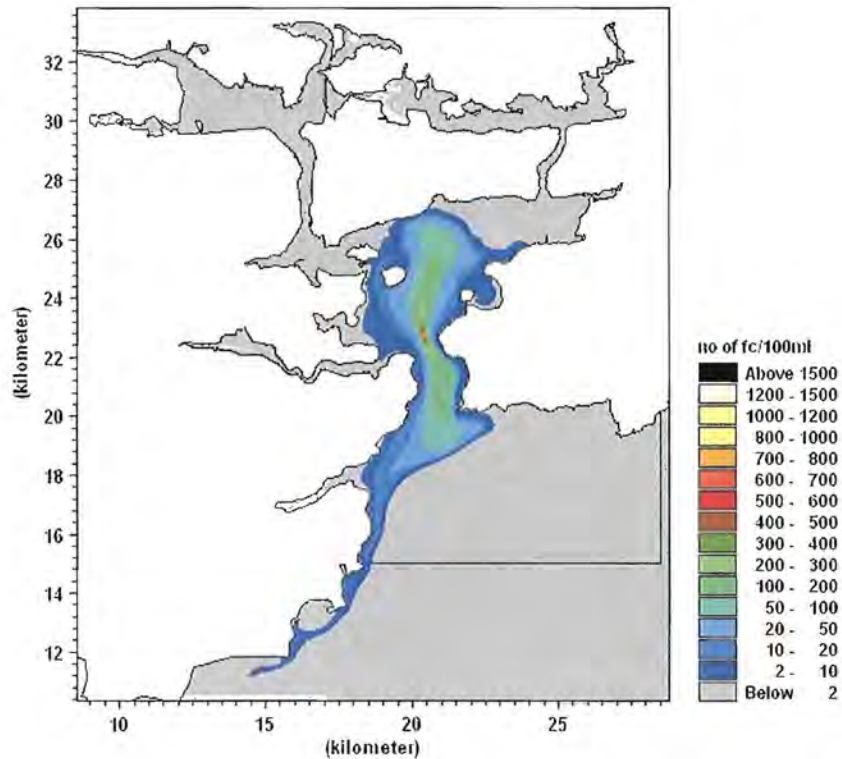

Fig. 4.10 Case 3, PR 6 – Maximum Concentrations

4.2.4 Repeating Neap Tides – Spatially Varied Averages

The spatially varying averages for the repeating neap tides are now presented. We can see from Fig. 4.11 (PR 4, Case 2) that the averages for the neap tides are similar to those of the spring tides. As with the equivalent maximum concentrations the extent of the plume is different outside the harbour mouth. PR 6 is presented in Fig. 4.12. We can see from the figure that the averaged concentrations are greatly reduced with the introduction of the proposed scheme.

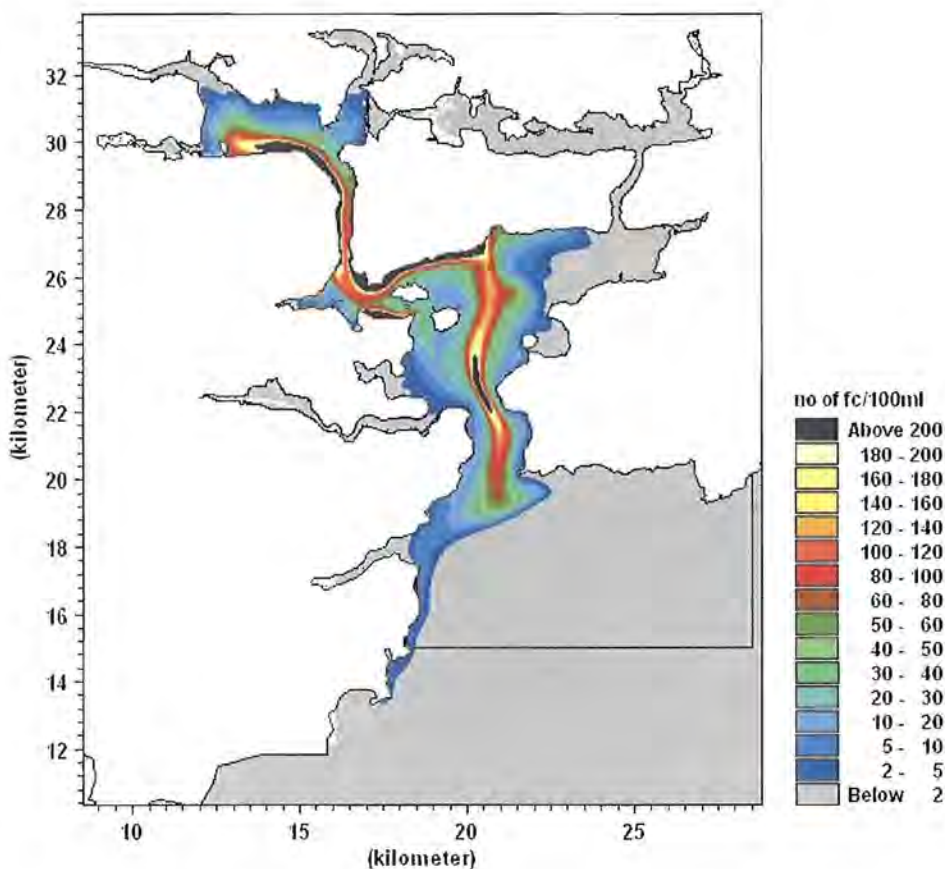

Fig. 4.11 Case 2, PR 4 – Averaged Concentrations

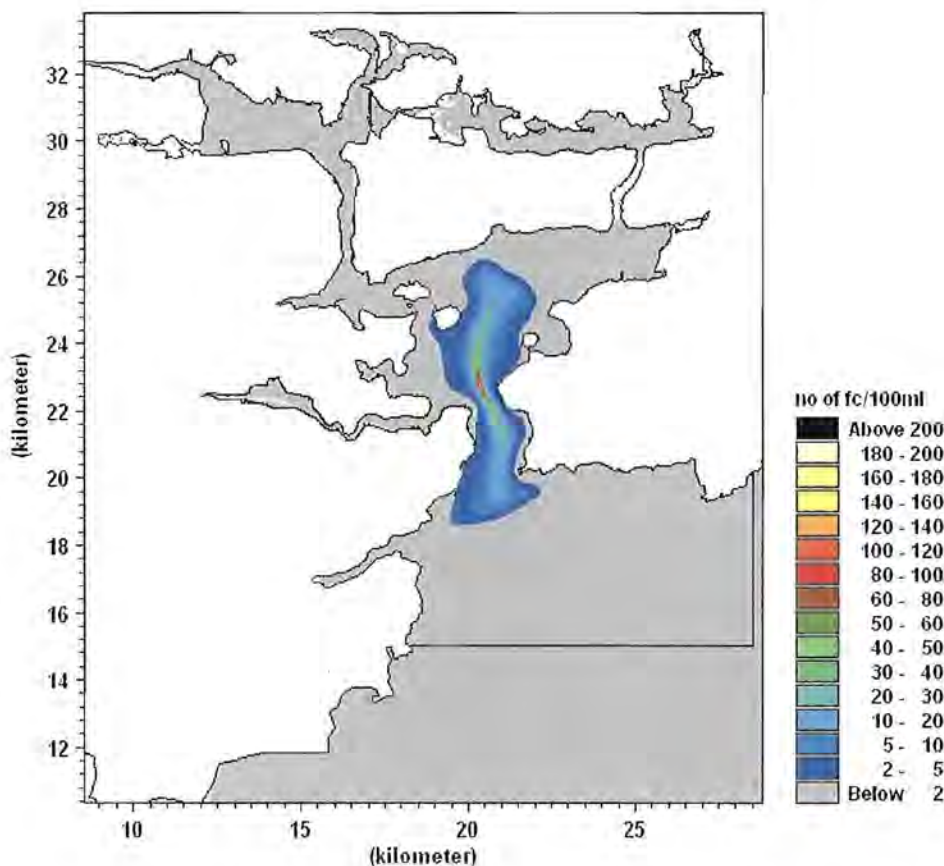

Fig. 4.12 Case 3, PR 6 – Averaged Concentrations

4.3 Time series of Faecal Coliform Concentrations

The previous section presented spatially varying maps of concentration across the entire harbour area. In order to evaluate the benefit of the proposed outer harbour drainage scheme at a particular point in the harbour we must extract the time series of concentration from that location in the model. For this Environmental Impact Statement 15 points of special interest have been identified. These are listed in the following table and plotted in Fig. 4.13.

The maximum and average value of faecal coliforms for each location is presented in Table 4-4 and Table 4-5.

Point No	Location	E (UTM)	N (UTM)
1	Fountainstown	547588	5736208
2	Myrtleville	548700	5737121
3	Roches Point	550651	5738138
4	Crosshaven	548497	5739695
5	Ringaskiddy Ferry	546466	5742772
6	Monkstown Creek	545166	5743316
7	Oyster Farm - North Channel	552712	5748103
8	Marlogue Point	554291	5745574
9	Oyster Farm - Outer Harbour	555451	5744826
10	Cobh - Recreational Area	548617	5744396
11	Spike Island - Proposed Heritage Area	549349	5742451
12	Shoreline Closest to Existing Outfall	547959	5741601
13	200m Upstream of Existing Outfall ²⁶	550203	5740759
14	West Passage	546223	5744496
15	Entrance to Lough Mahon	545505	5747784

Table 4-3 List of the sites of interest

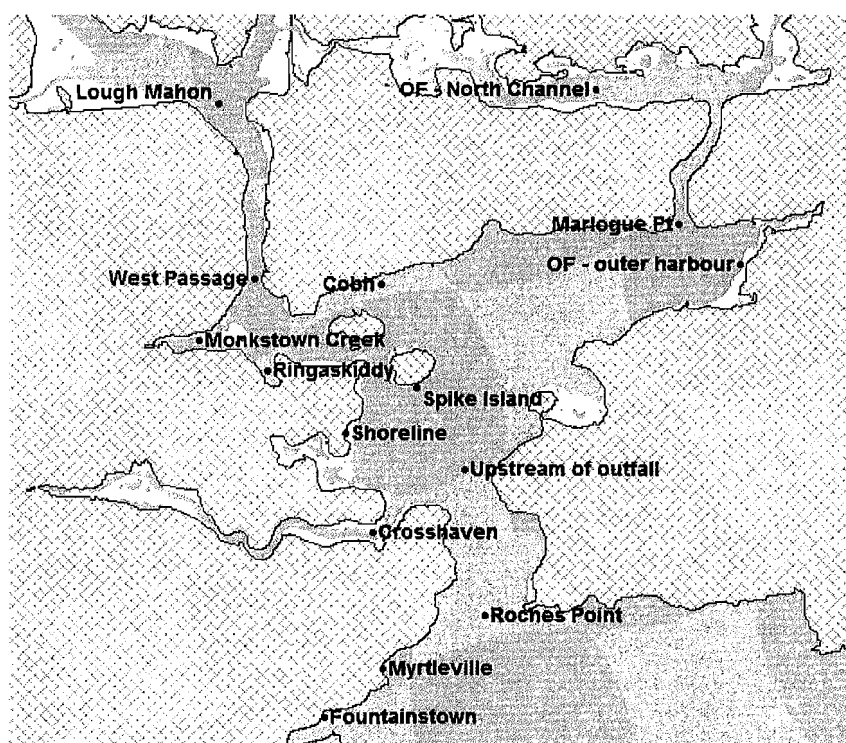

Fig. 4.13 Points of Special Interest to study

In order to make an assessment of the improvement in water quality resulting from the proposed wastewater treatment plant, time series for Case 2 and Case

²⁶ This point lies just outside the near field mixing zone

3 are presented in this section for both repeating spring and neap tides. The time series for Case 4 (2030) are not presented. The principle of superposition allows us to simply multiply the time series for Case 3 by 1.431 to get case 4.

Two plots are presented for each of the 15 points of special interest in this study. The first is the repeating spring tides for Case 3 (PR3) and Case 4 (PR3). The second is the repeating neap tide for Case 3 (PR5) and Case 4 (PR6).

For the repeating spring tide graphs, Case 2 is plotted with a blue line while Case 3 is plotted using red. The line is labelled “existing” in the legend indicating the existing scenario of no treatment.

For the repeating neap tide graphs Case 2 is plotted with a green line while Case 3 is plotted using dark red. This line is labelled “proposed” in the legend indicating the proposed treatment infrastructure.

The reader should be aware that the scale on the right-hand side, which indicates the number of faecal coliforms per 100ml, varies considerably for each of the 13 locations. The scale is the same however for the spring and neap graphs at each individual particular point. This allows us to determine what tidal conditions yield the highest concentration at each location.

The reader should also be aware that the dates labelled along the x-axis in all the time series refer to the period in 2004 which was chosen to simulate the model. Simultaneous measurements of wind, river flows and Proudman Data were available for this period. The simulated hydrodynamics are typical of any year and have been used for the three different cases considered in this report (2001, 2010 & 2030).

Year Treatment Repeating Tide	2001		2010		2010		2030	
	none		none		Treated		Treated	
	Spring MAX	Neap MAX	Spring MAX	Neap MAX	Spring MAX	Neap MAX	Spring MAX	Neap MAX
Fountainstown	0.8	0.4	1.0	0.5	0.2	0.1	0.3	0.1
Myrtleville	2.7	3.2	3.7	4.5	0.7	0.8	1.0	1.2
Roches Point	256.7	402.7	354.3	555.8	65.3	102.5	93.5	146.7
Crosshaven	17.7	4.1	24.5	5.6	3.8	1.5	5.4	2.2
Ringaskiddy	42.8	17.2	59.1	23.8	0.0	0.0	0.0	0.0
Monkstown Ck	24.5	85.6	33.8	118.1	0.0	0.0	0.0	0.0
Oyster F - NC	5.7	0.0	7.8	0.0	0.1	0.0	0.2	0.0
Marlogue Point	26.1	0.8	36.1	1.1	0.3	0.0	0.4	0.1
Oyster F - Outer	2.7	0.0	3.7	0.0	0.6	0.4	0.9	0.6
Cobh	346.7	344.5	478.4	475.4	23.2	0.9	33.2	1.4
Spike Island	47.8	70.3	66.0	97.0	9.1	17.8	13.1	25.5
Shoreline	11.0	10.1	15.2	14.0	2.2	1.2	3.2	1.8
Upstream Outfall	1332.5	1662.5	1838.8	2294.3	333.7	423.0	477.6	605.3
West Passage	140.9	178.0	194.4	245.6	1.0	0.0	1.5	0.0
Lough Mahon	155.8	136.5	215.0	188.4	0.1	0.0	0.2	0.0

All concentrations are expressed in no of fc per 100ml

Table 4-4 Maximum faecal coliform concentrations for locations of interest

Year Treatment Repeating Tide	2001		2010		2010		2030	
	None		None		Treated		Treated	
	Spring AVG	Neap AVG	Spring AVG	Neap AVG	Spring AVG	Neap AVG	Spring AVG	Neap AVG
Fountainstown	0.21	0.06	0.29	0.09	0.05	0.02	0.07	0.02
Myrtleville	0.57	1.27	0.79	1.75	0.14	0.32	0.20	0.46
Roches Point	46.22	55.97	63.79	77.24	11.65	14.25	16.67	20.39
Crosshaven	4.32	0.93	5.96	1.28	0.95	0.19	1.36	0.28
Ringaskiddy	13.67	5.72	18.86	7.89	0.01	0.00	0.02	0.00
Monkstown Ck	8.38	6.14	11.56	8.47	0.01	0.00	0.01	0.00
Oyster F - NC	0.01	0.00	0.02	0.00	0.00	0.00	0.00	0.00
Marlogue Point	2.62	0.03	3.62	0.04	0.04	0.00	0.06	0.00
Oyster F - Outer	0.03	0.00	0.04	0.00	0.00	0.00	0.00	0.00
Cobh	81.96	111.59	113.10	153.99	5.32	0.05	7.62	0.07
Spike Island	10.31	13.94	14.22	19.24	1.55	3.16	2.21	4.53
Shoreline	3.33	0.65	2.71	0.89	0.56	0.10	0.47	0.15
Upstream Outfall	83.78	209.64	115.62	289.31	20.12	53.32	28.79	76.30
West Passage	56.00	81.47	77.28	112.43	0.08	0.00	0.11	0.00
Lough Mahon	45.94	42.47	63.40	58.61	0.01	0.00	0.01	0.00

All concentrations are expressed in no of fc per 100ml

Table 4-5 Average faecal coliform concentrations for locations of interest

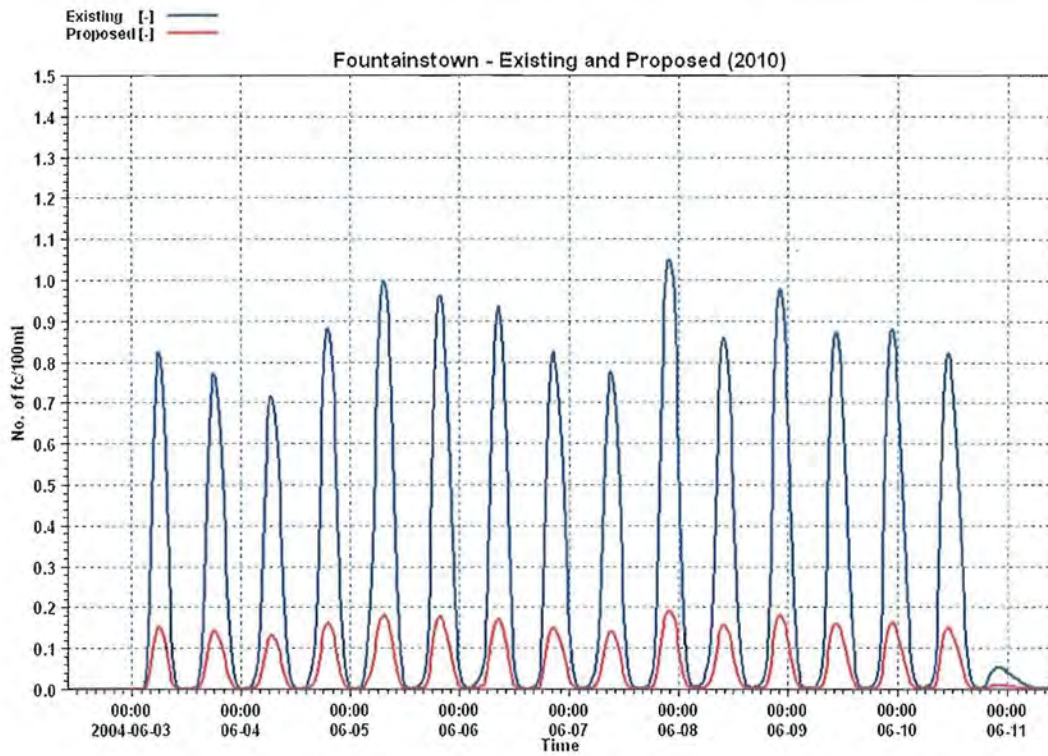

Fig. 4.14 Fountainstown – Repeating Spring Tide

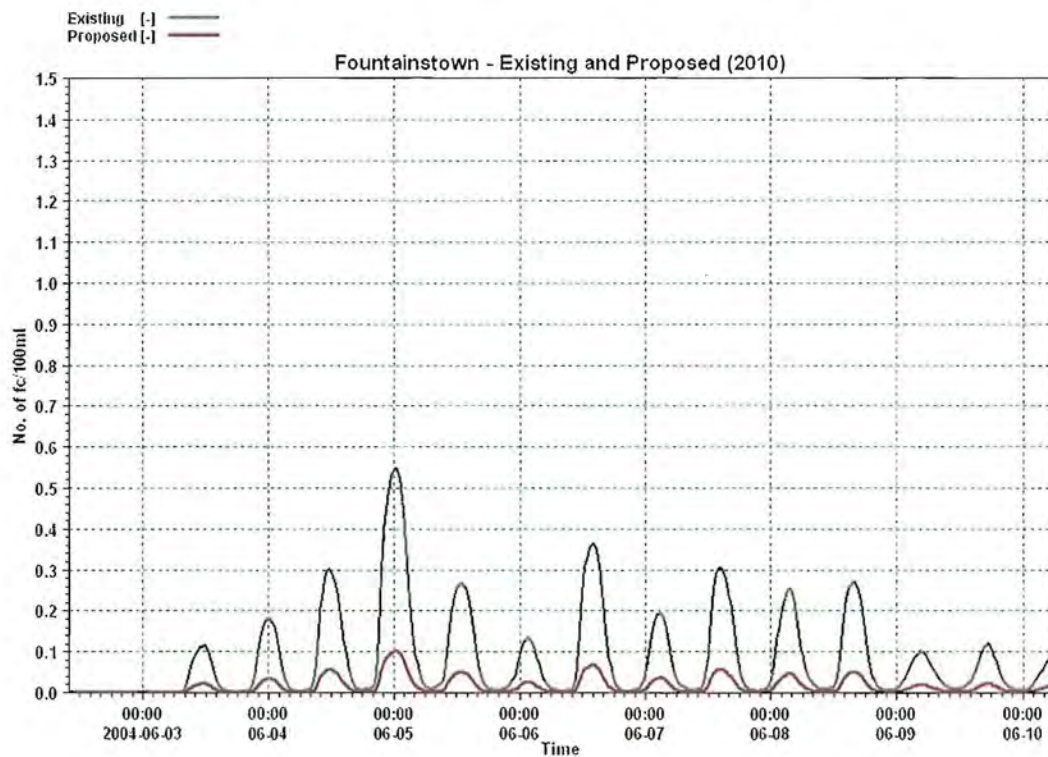

Fig. 4.15 Fountainstown – Repeating Neap Tide

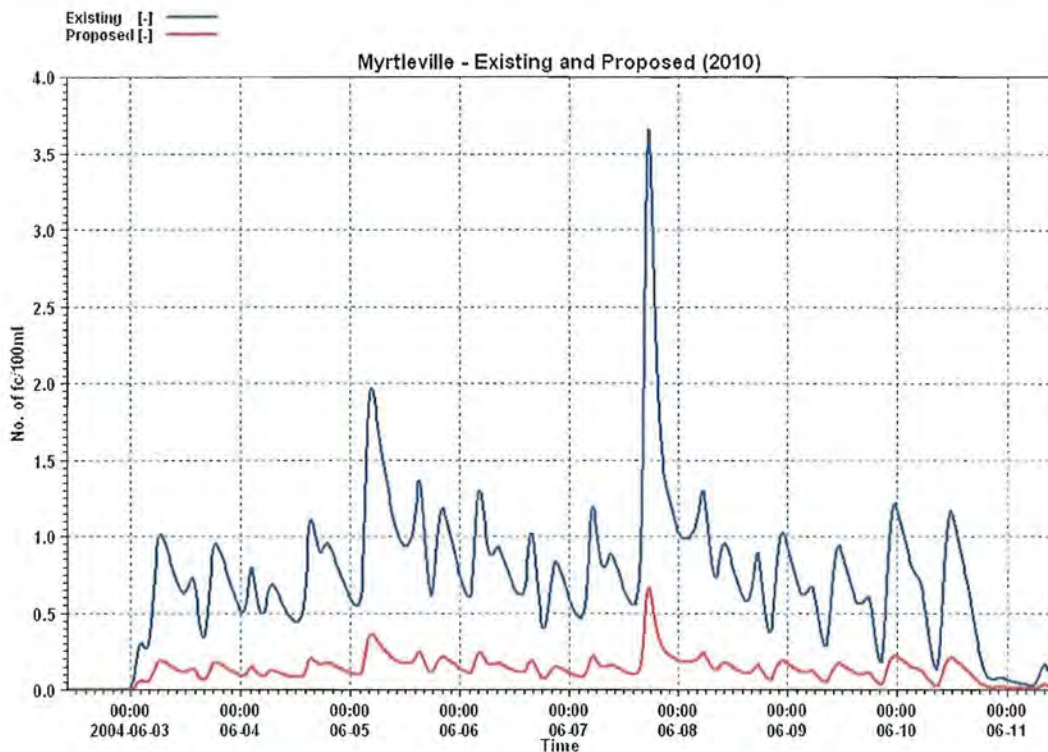

Fig. 4.16 Myrtleville – Repeating Spring Tide

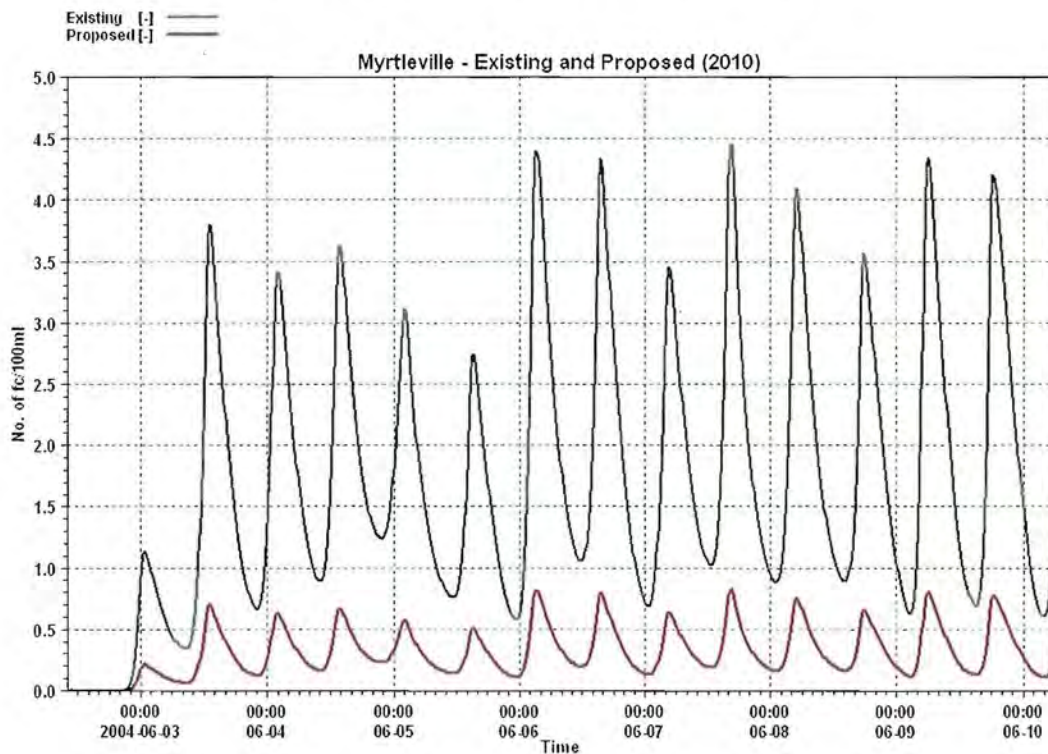

Fig. 4.17 Myrtleville – Repeating Neap Tide

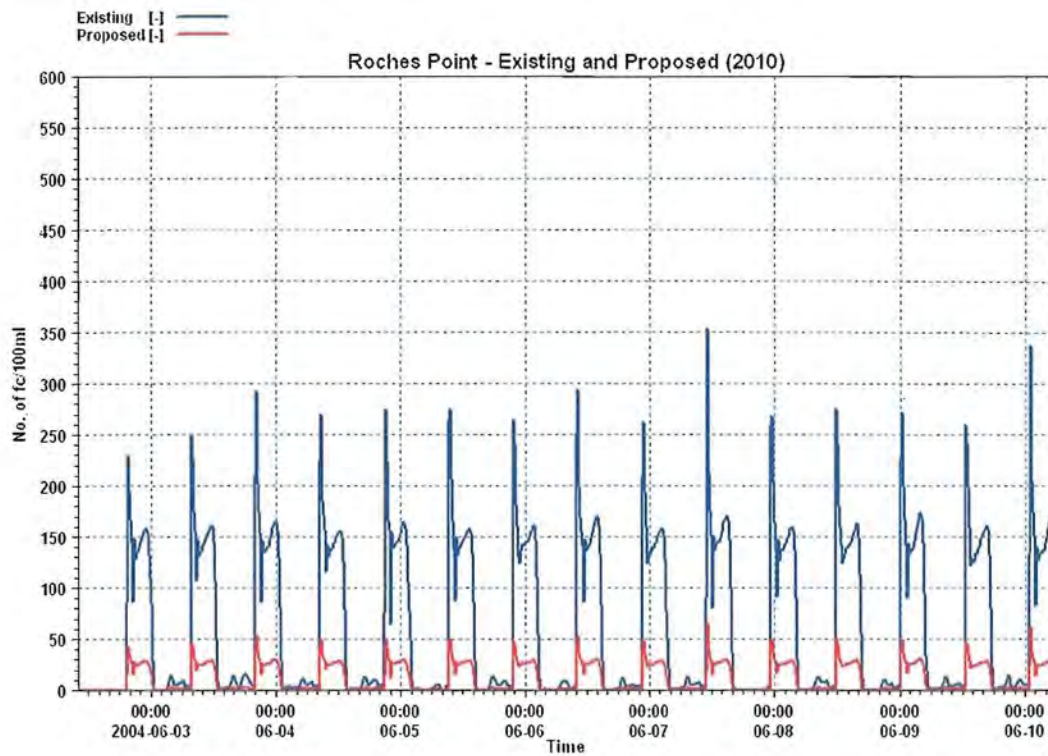

Fig. 4.18 Roches Point – Repeating Spring Tide

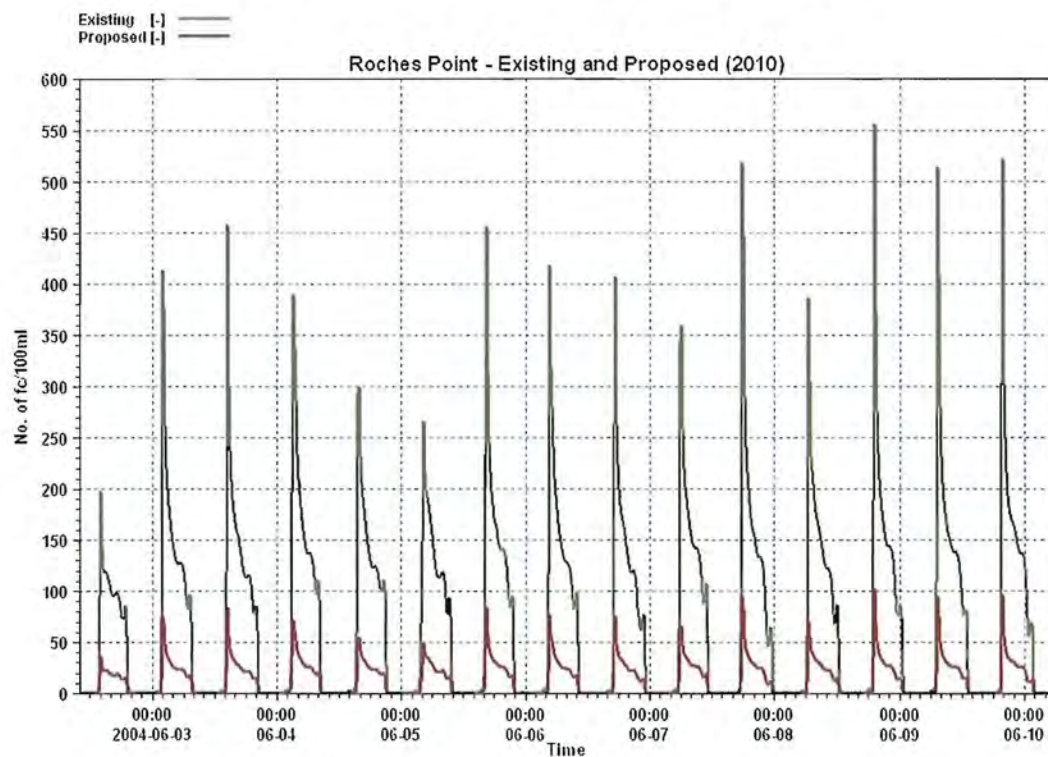

Fig. 4.19 Roches Point – Repeating Neap Tide

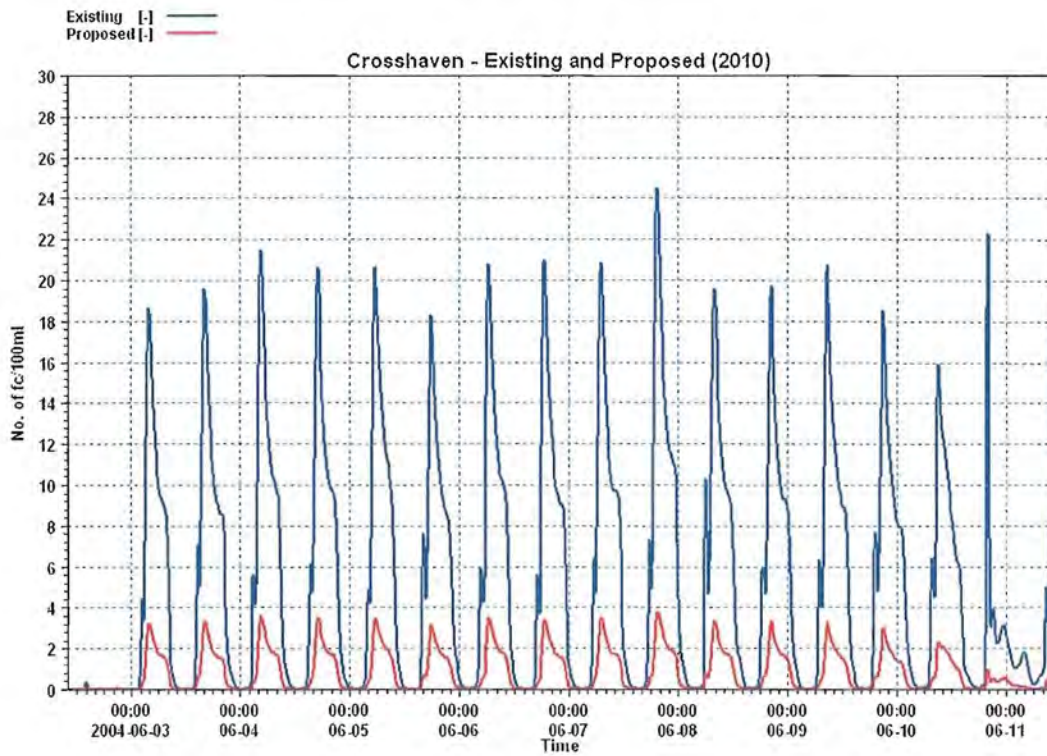

Fig. 4.20 Crosshaven – Repeating Spring Tide

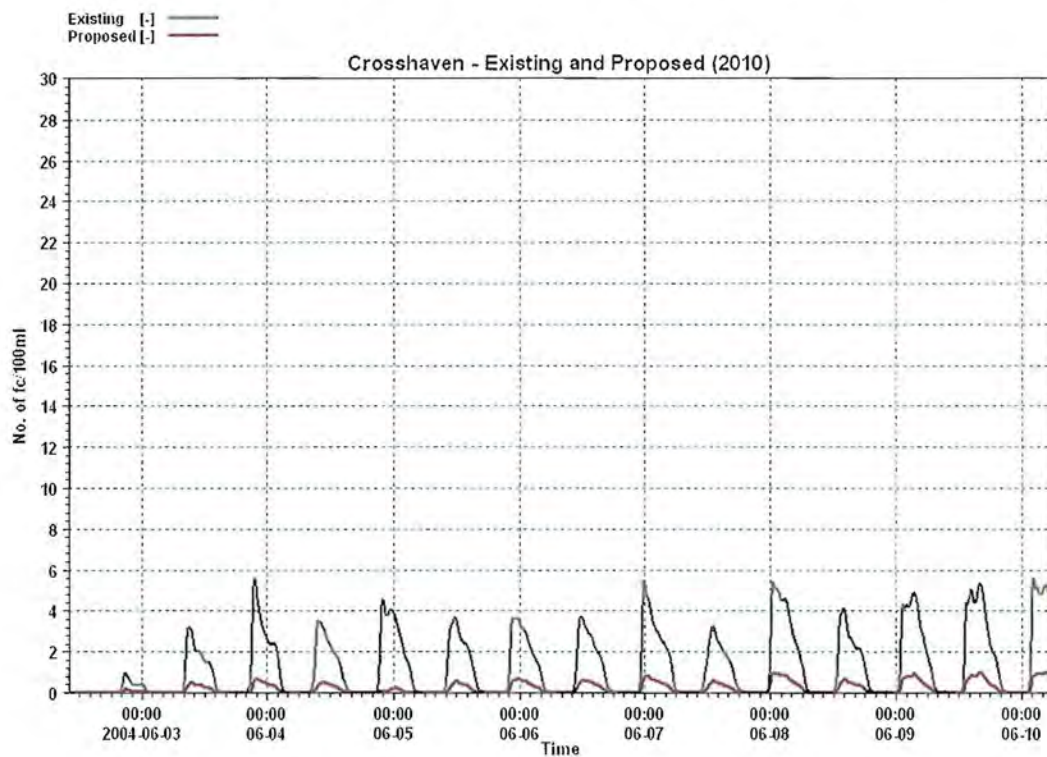

Fig. 4.21 Crosshaven – Repeating Neap Tide

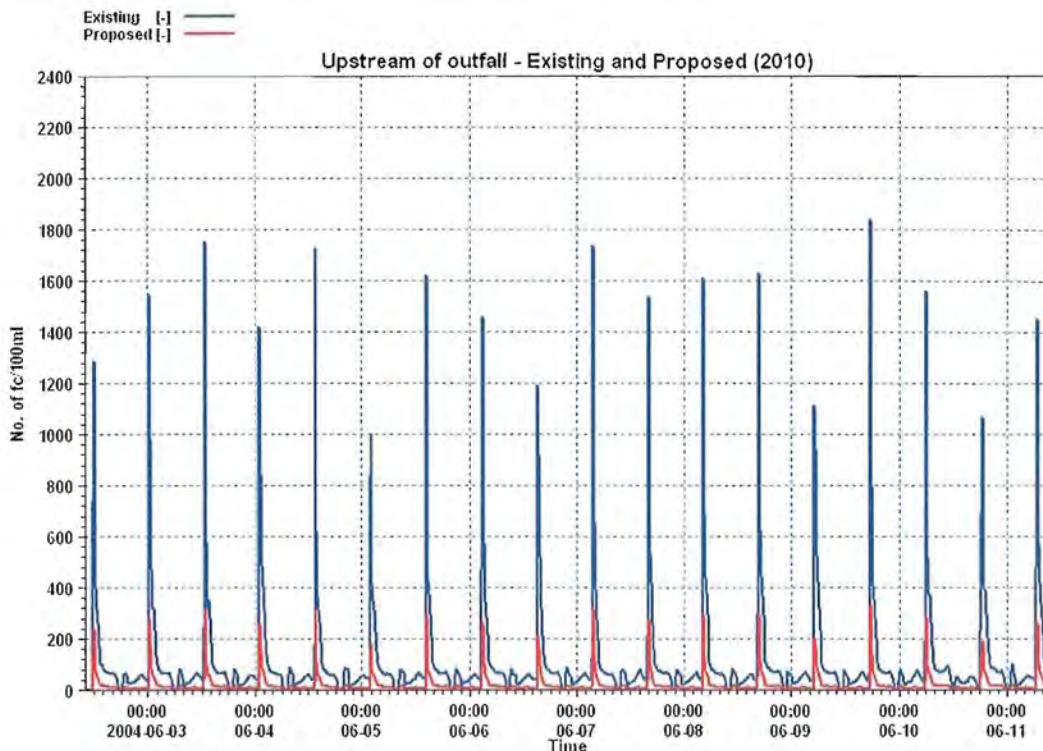

Fig. 4.22 200m upstream of outfall – Repeating Spring Tide

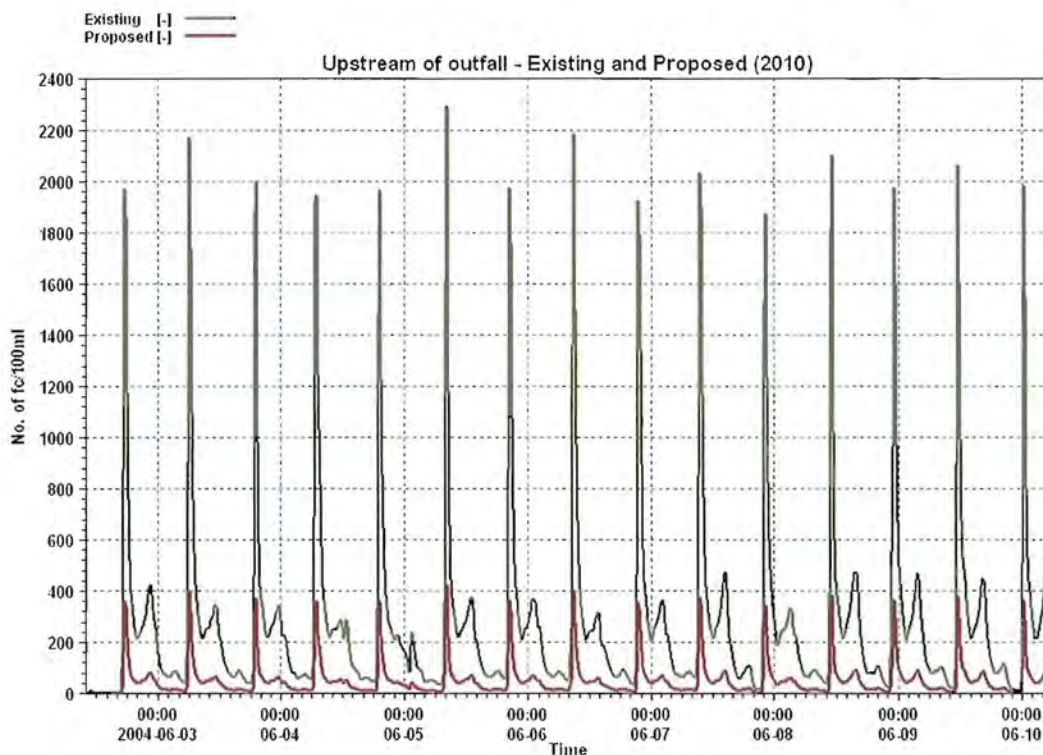

Fig. 4.23 200m upstream of outfall – Repeating Neap Tide

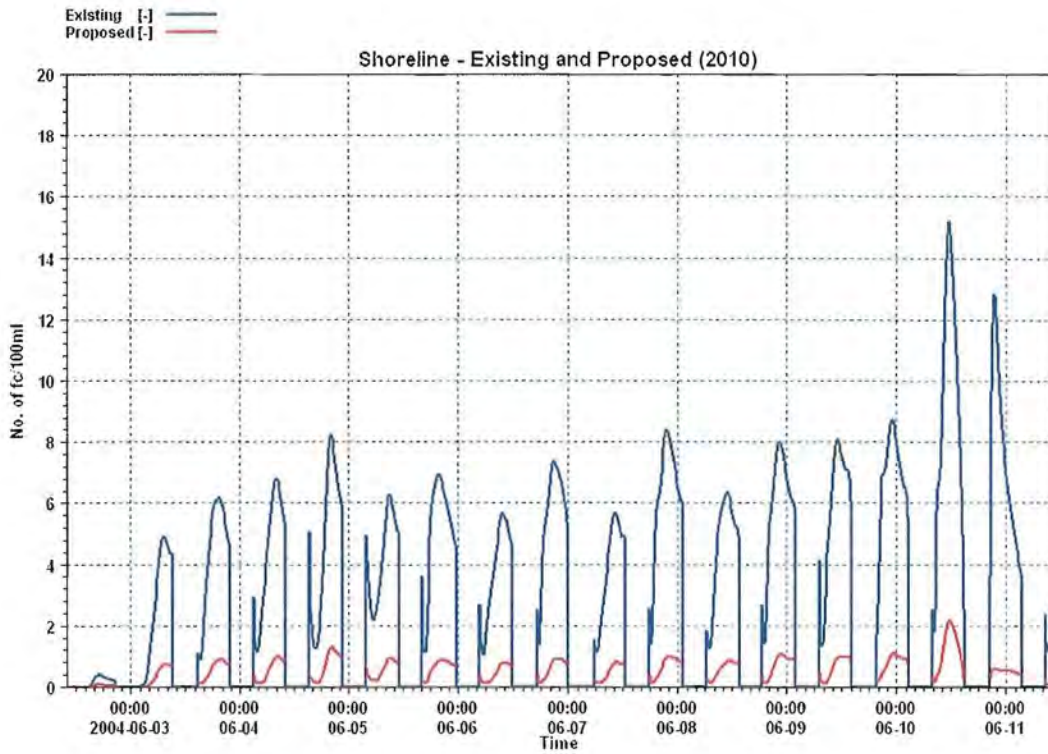

Fig. 4.24 Shoreline closest to outfall – Repeating Spring Tide

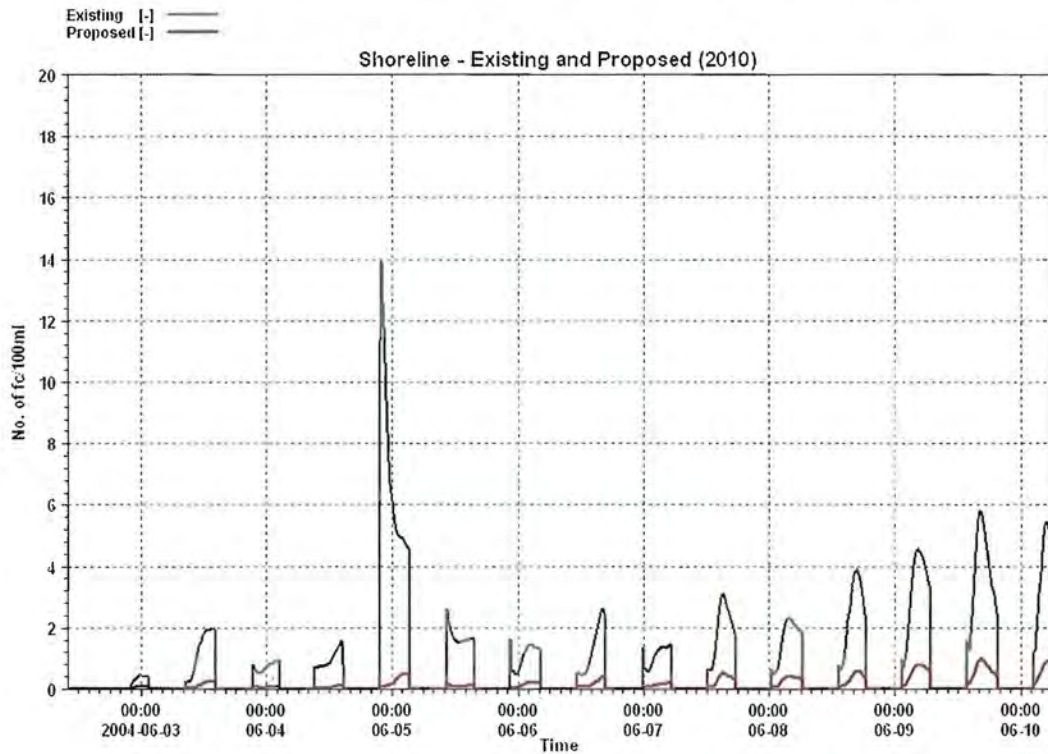

Fig. 4.25 Shoreline closest to outfall – Repeating Neap Tide

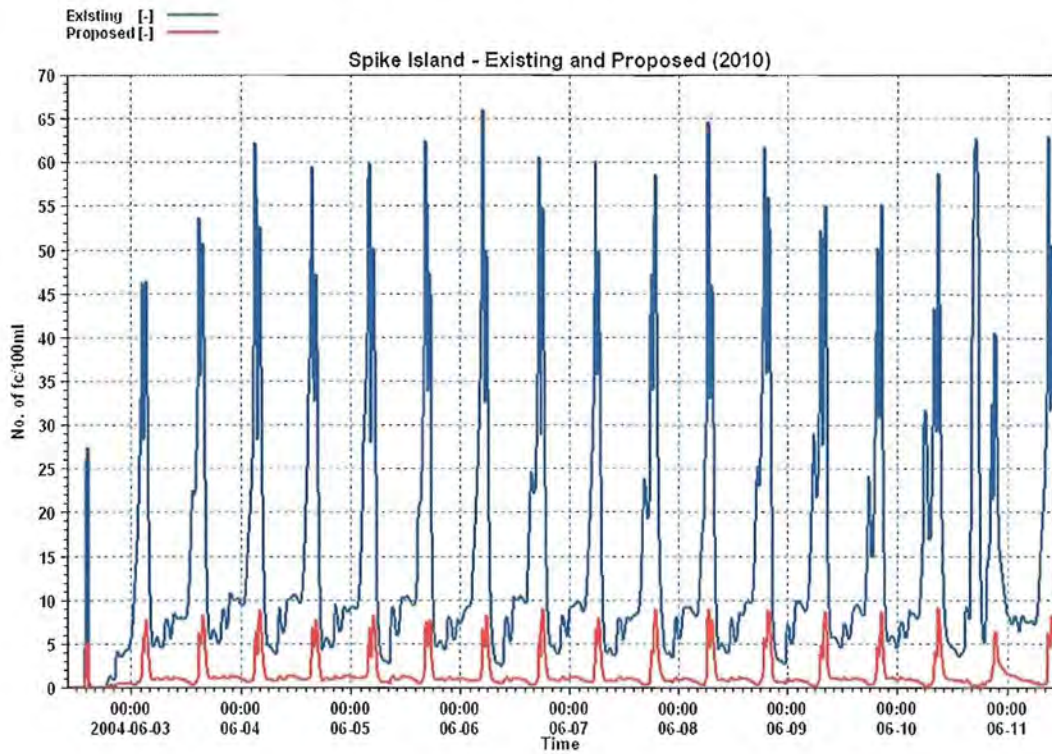

Fig. 4.26 South of Spike Island – Repeating Spring Tide

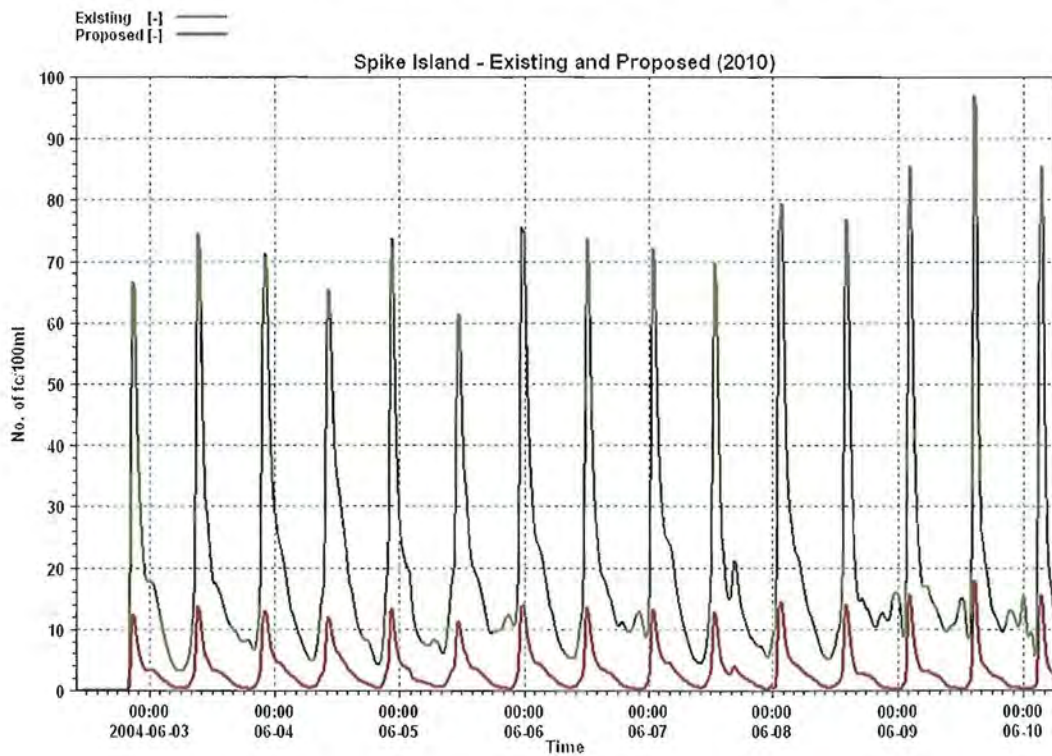

Fig. 4.27 South of Spike Island – Repeating Neap Tide

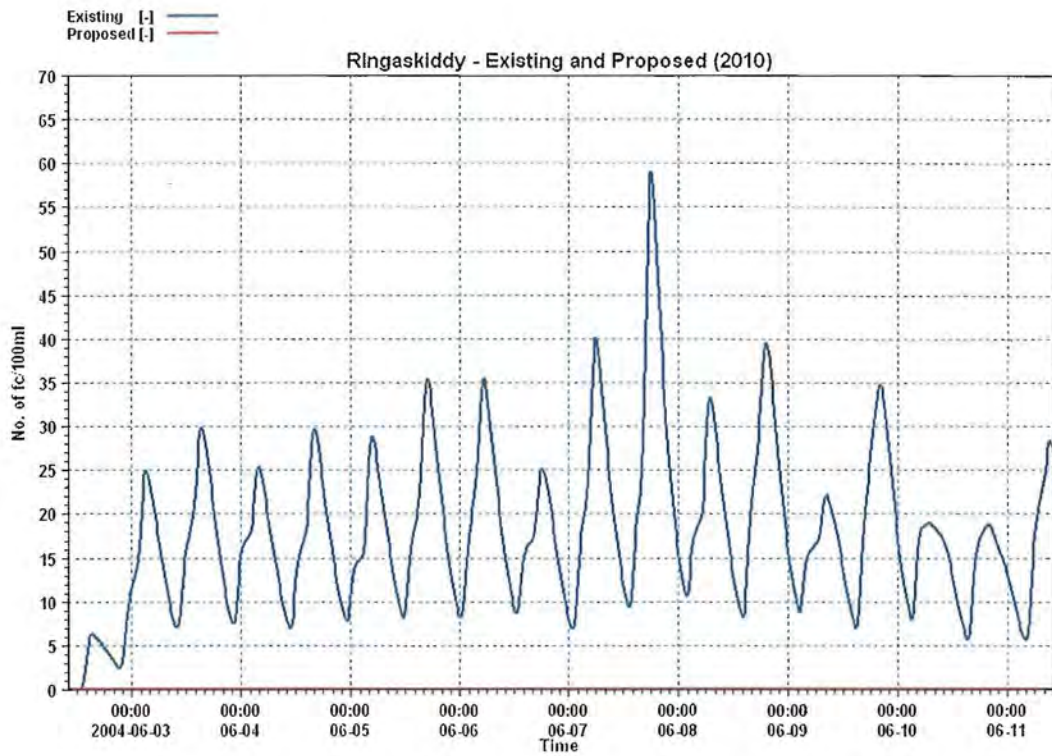

Fig. 4.28 Ringaskiddy – Repeating Spring Tide

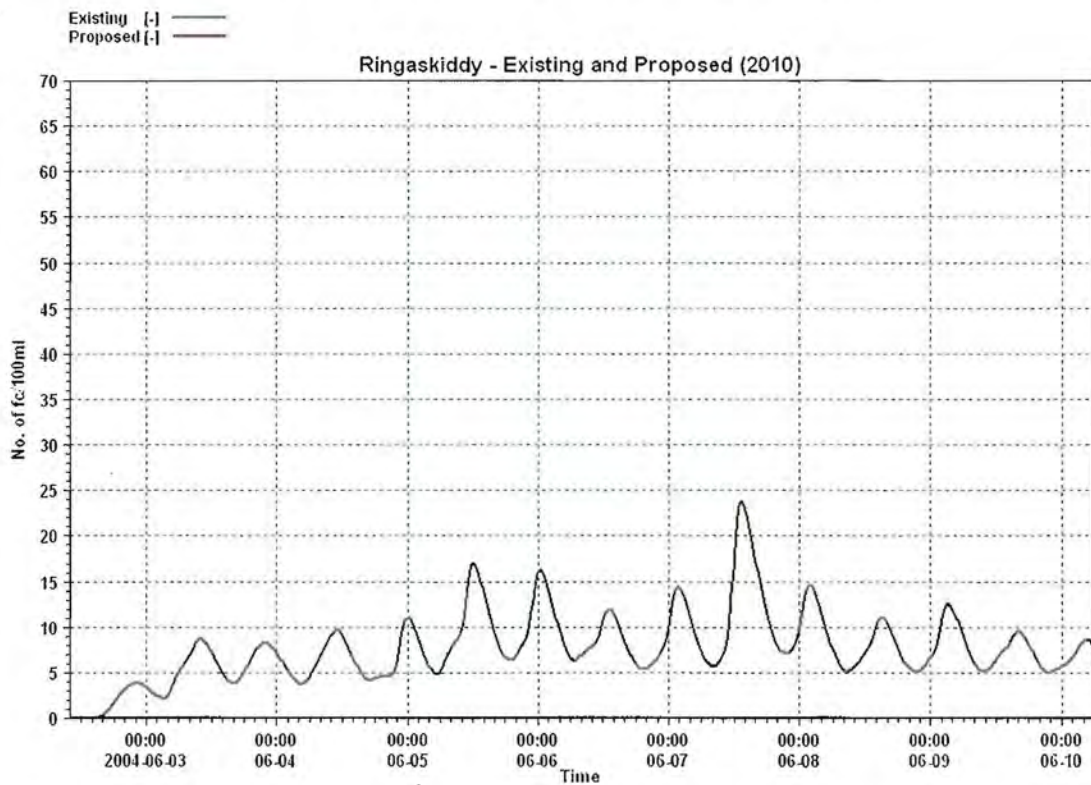

Fig. 4.29 Ringaskiddy – Repeating Neap Tide

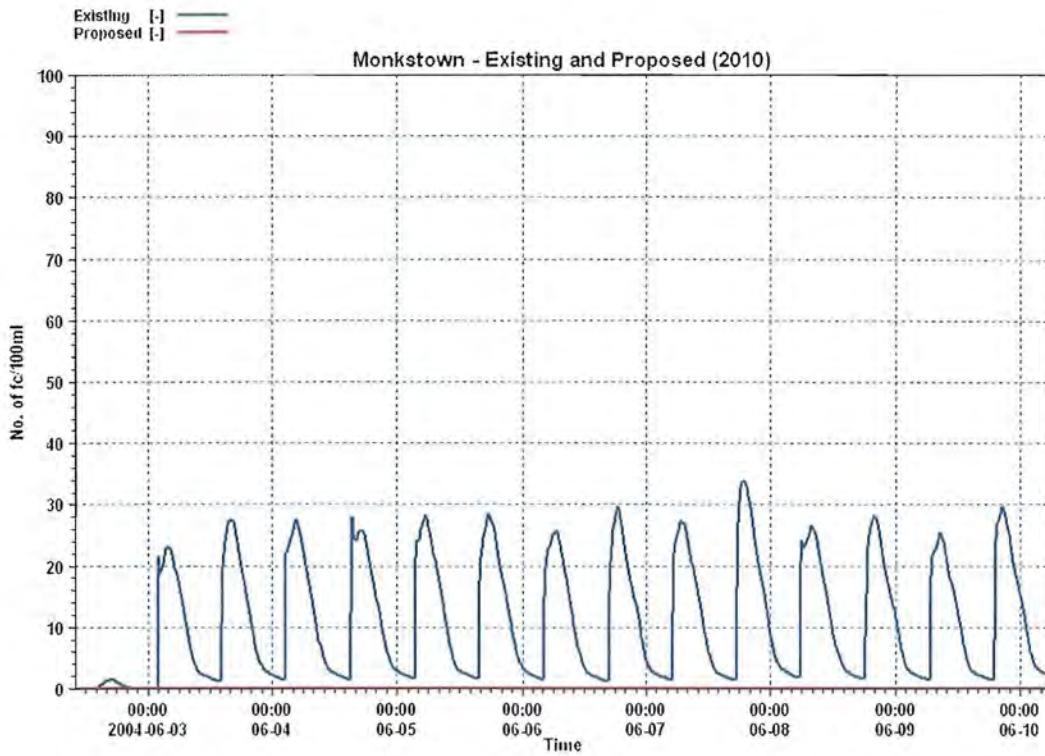

Fig. 4.30 Monkstown Creek – Repeating Spring Tide

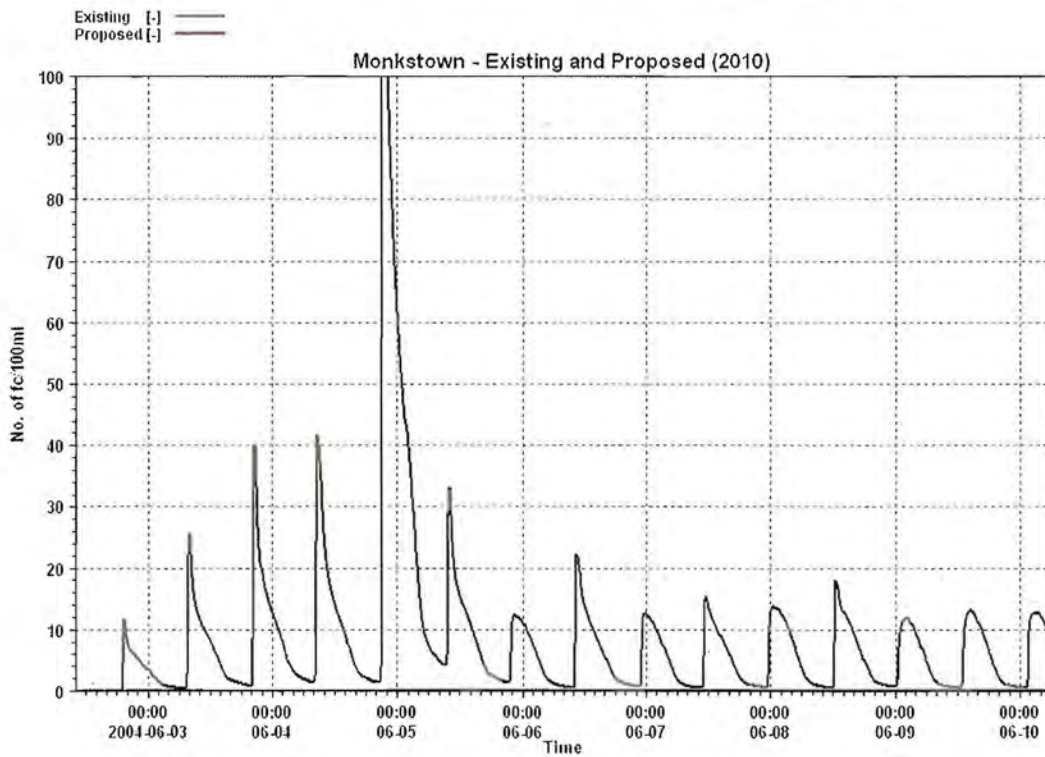

Fig. 4.31 Monkstown Creek – Repeating Neap Tide

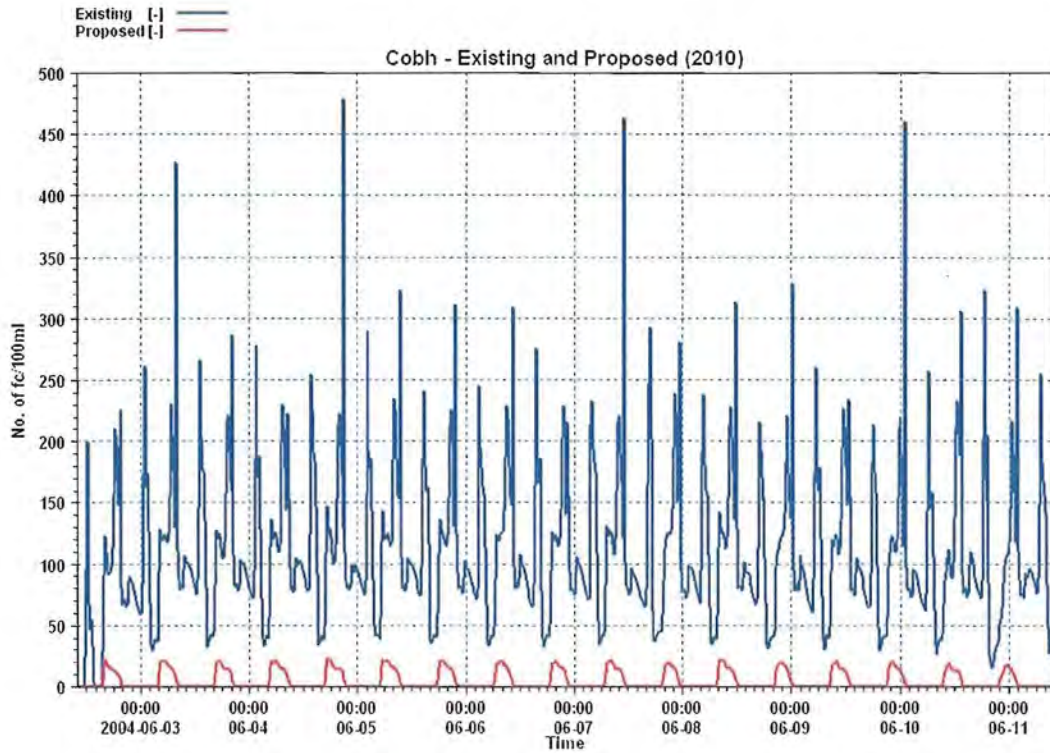

Fig. 4.32 Cobh – Repeating Spring Tide

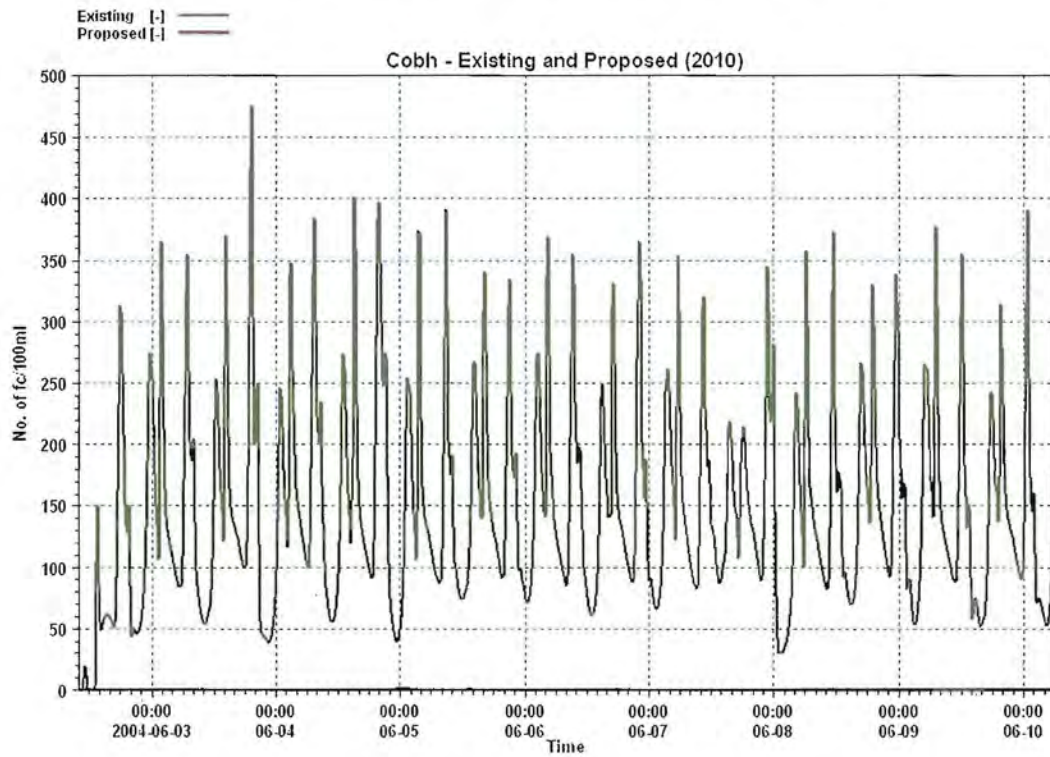

Fig. 4.33 Cobh – Repeating Neap Tide

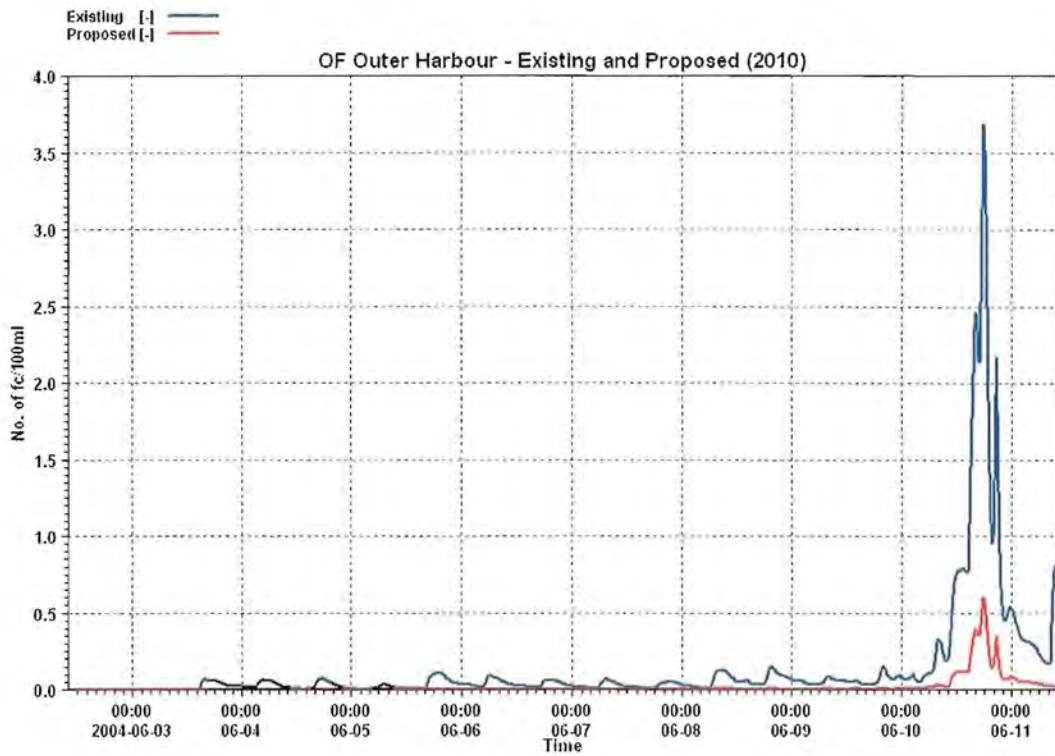

Fig. 4.34 OF - Outer Harbour – Repeating Spring Tide

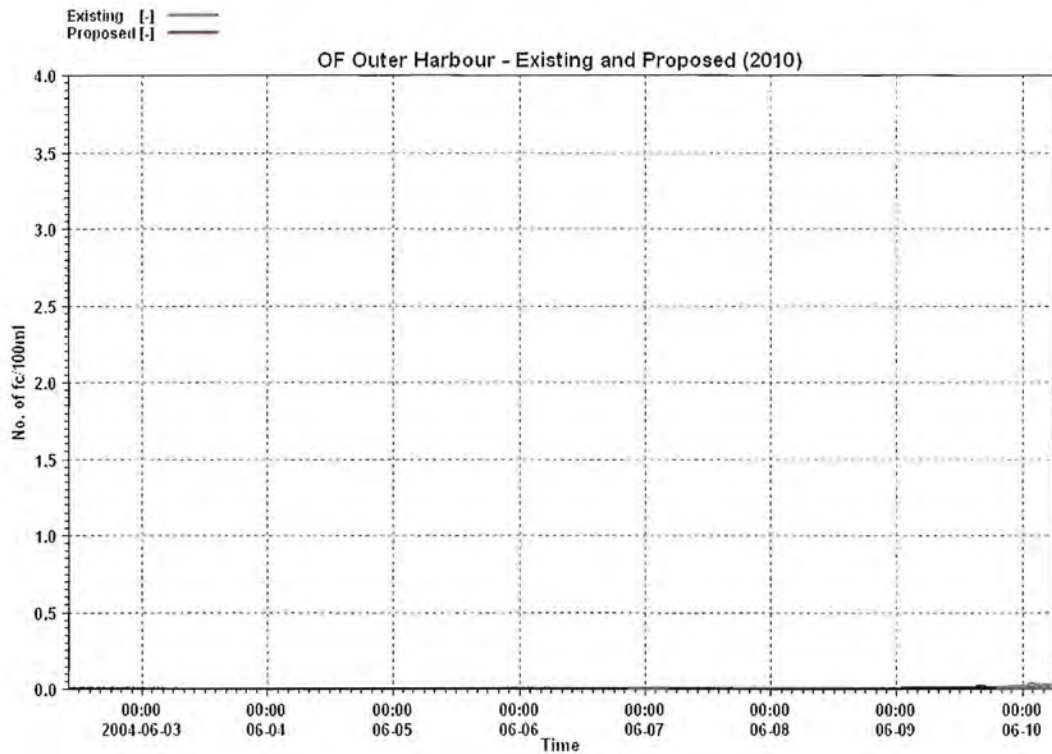

Fig. 4.35 OF - Outer Harbour – Repeating Neap Tide

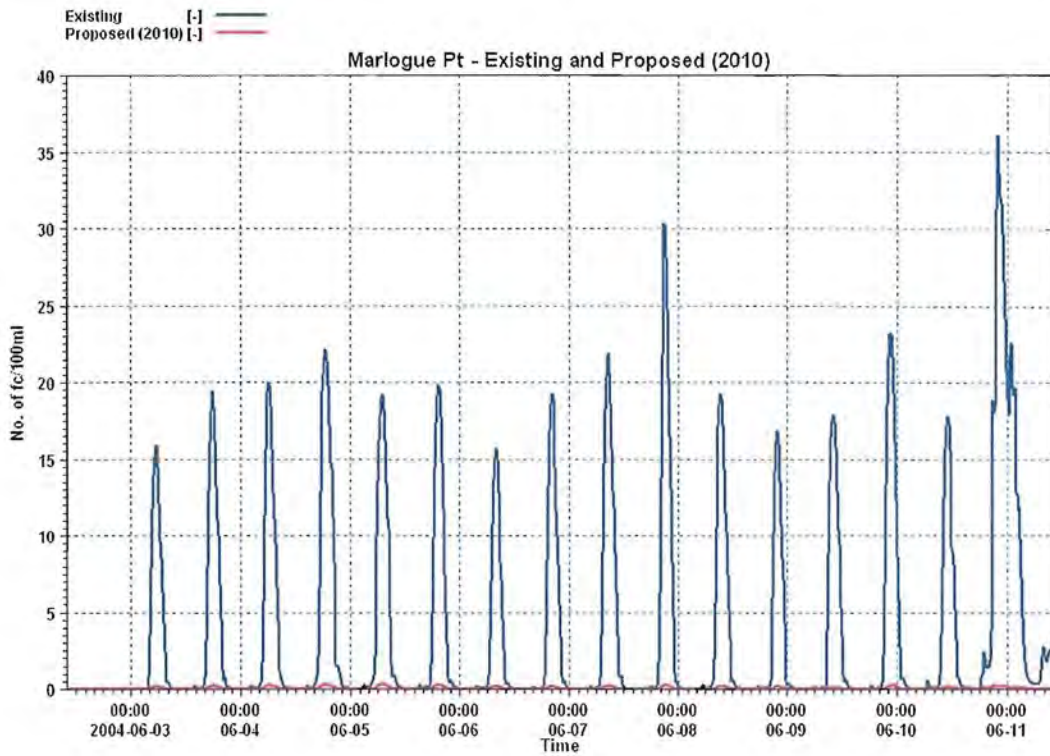

Fig. 4.36 Marlogue Point – Repeating Spring Tide

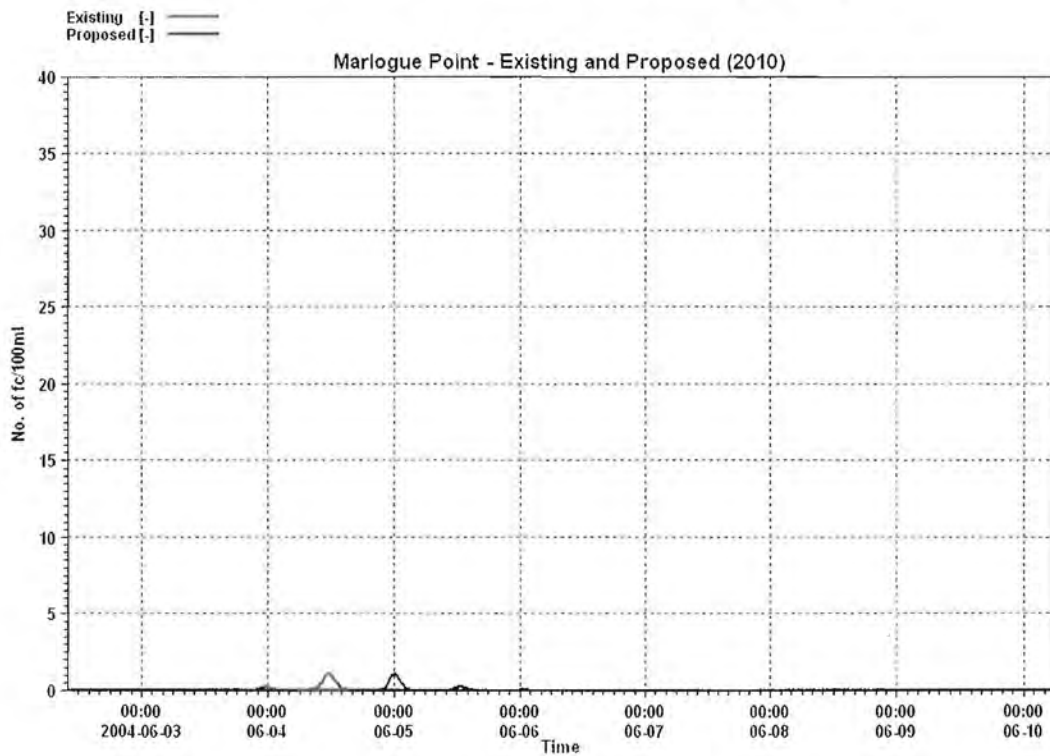

Fig. 4.37 Marlogue Point – Repeating Neap Tide

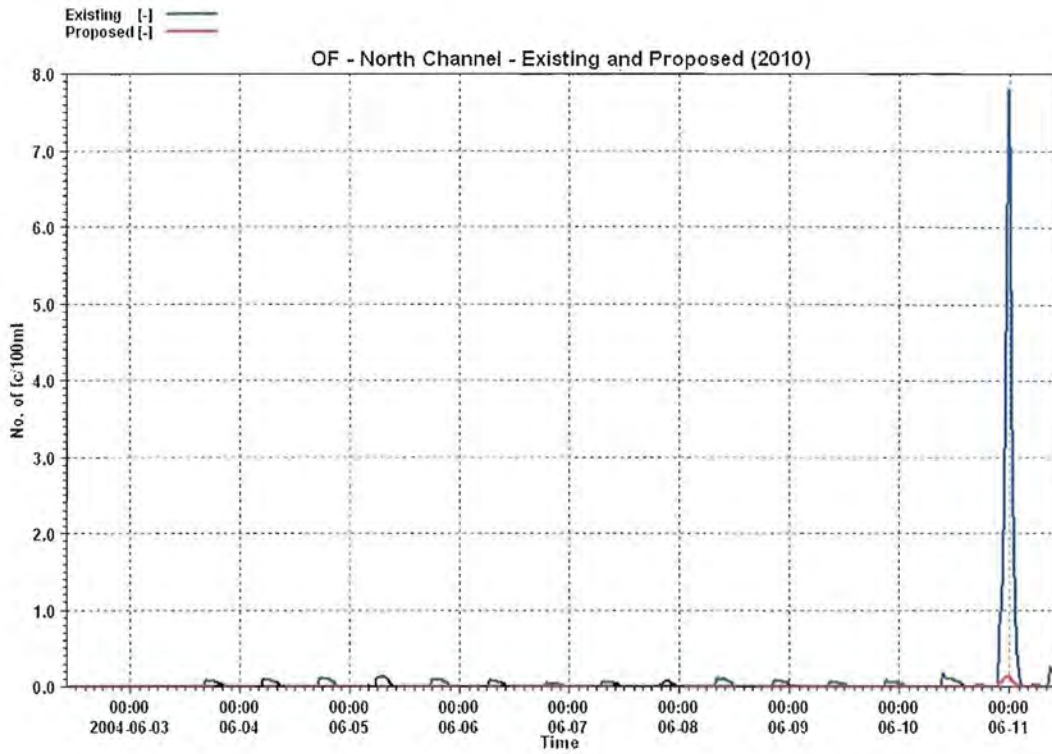

Fig. 4.38 OF – North Channel – Repeating Spring Tide

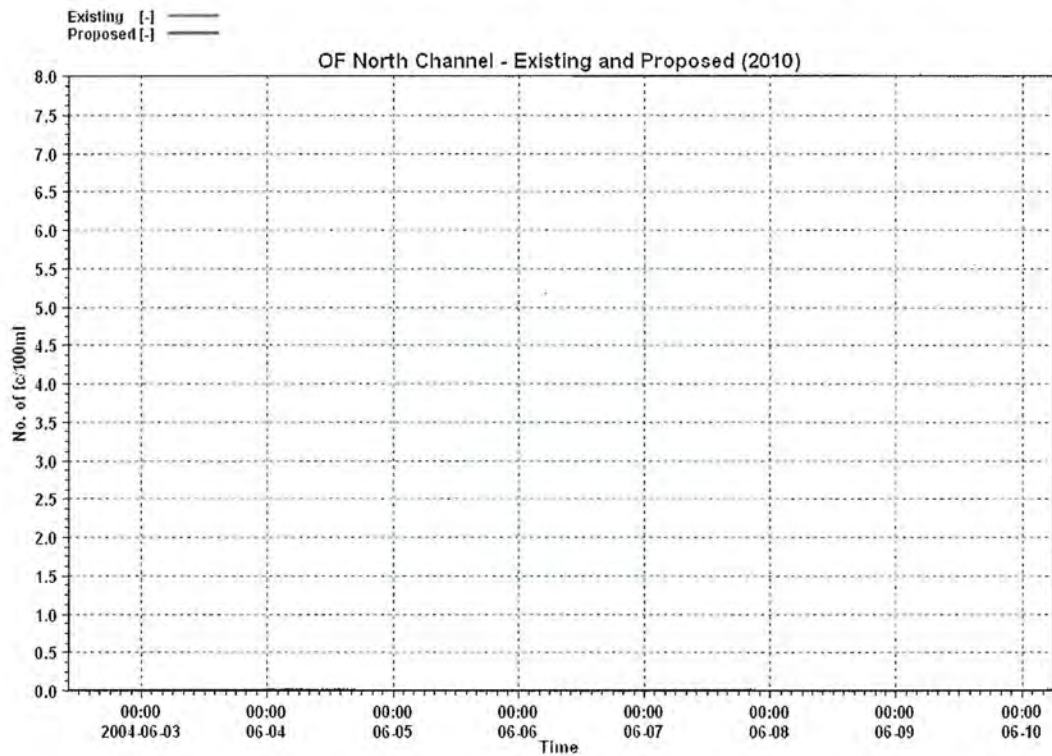

Fig. 4.39 OF – North Channel – Repeating Neap Tide

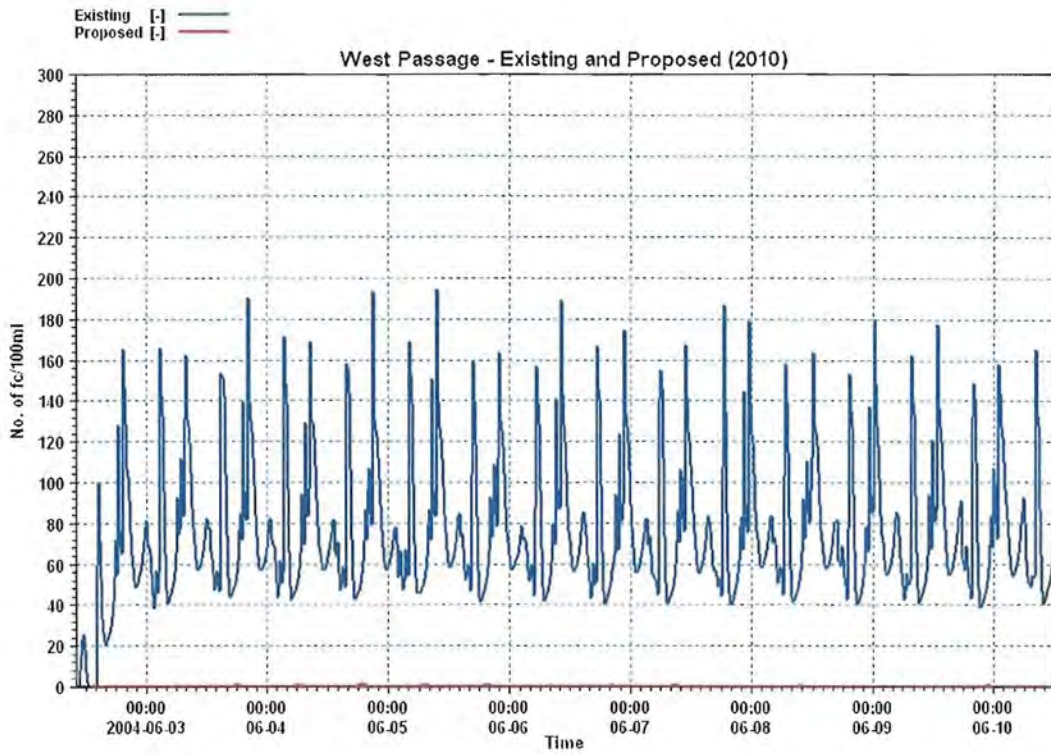

Fig. 4.40 West Passage – Repeating Spring Tide

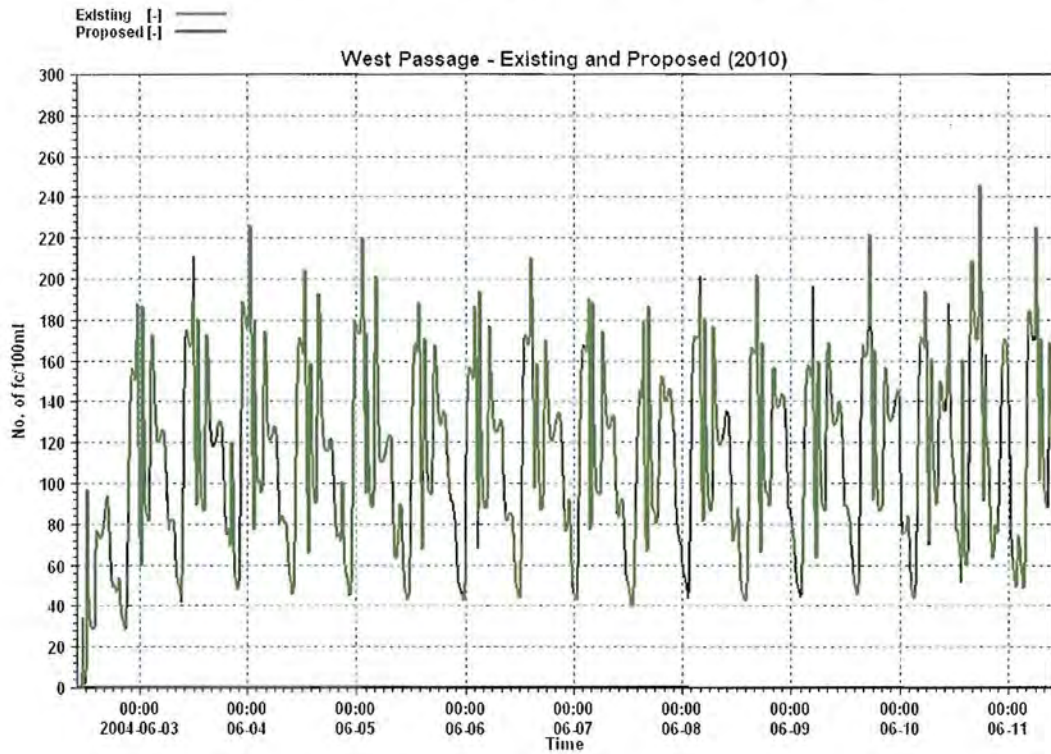

Fig. 4.41 West Passage – Repeating Neap Tide

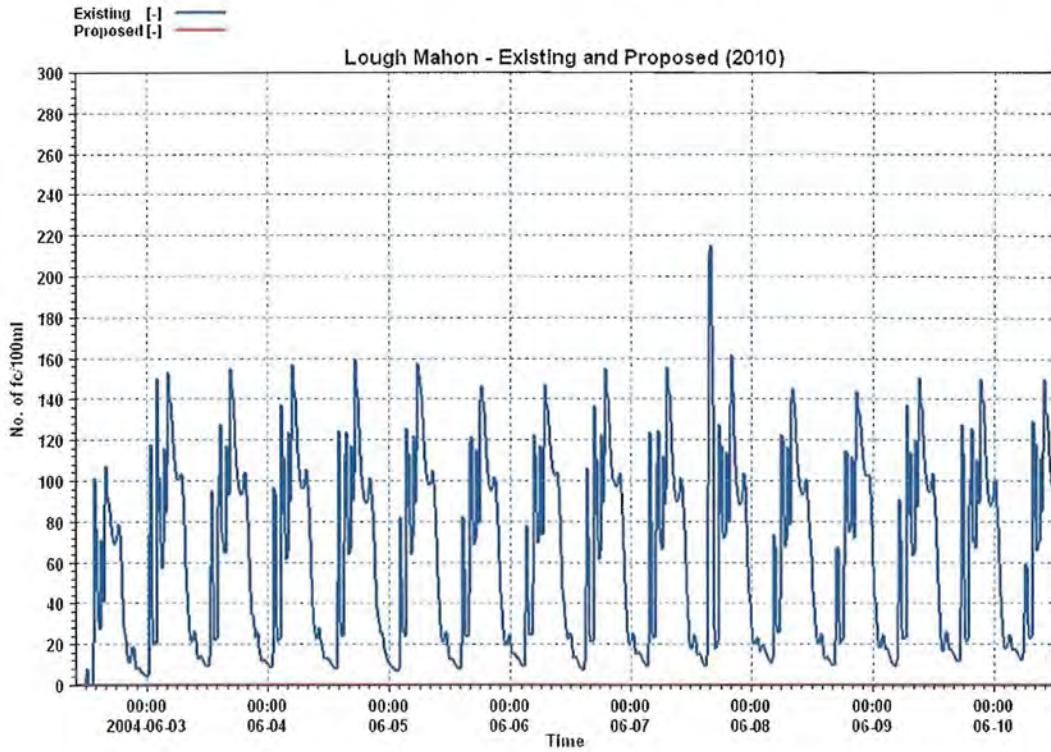

Fig. 4.42 Lough Mahon - Repeating Spring Tide

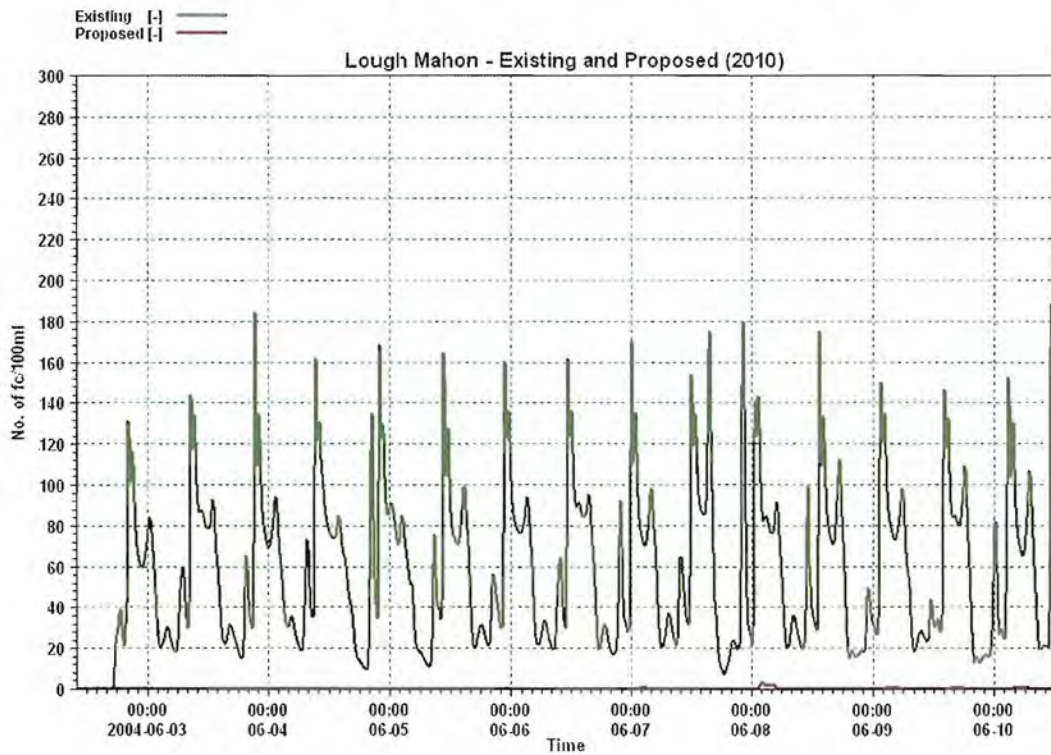

Fig. 4.43 Lough Mahon - Repeating Neap Tide

4.4 Discussion on the faecal coliform Time series

We can see from the plots that the proposed treatment plant will lead to significant relative improvements in water quality throughout the harbour.

4.4.1 Fountainstown

We can see that there is a reduction in the number of faecal coliforms per 100ml for the repeating spring tide simulation with the introduction of the proposed wastewater treatment plant. It should be noted however that even without the treatment the number of faecal coliforms is relatively minor ($< 1/100\text{ml}$). We can also see that the concentrations of faecal coliforms are higher with the repeating spring tide simulation. The drop in concentration on the 10th of June is attributable to a strong wind from the south west (Fig. 4.61).

4.4.2 Myrtleville

We can see that there is a reduction in the number of faecal coliforms per 100ml for both of the simulations with the introduction of the proposed waste water treatment plant. For this location the concentrations of faecal coliforms are higher with the repeating neap tide boundary condition.

4.4.3 Roches Point

We can see that there is a reduction in the number of faecal coliforms per 100ml for both of the simulations with the introduction of the proposed waste water treatment plant. Again we can see that the concentrations of faecal coliforms are higher with the repeating neap tide boundary condition.

4.4.4 Crosshaven

We can see that there is a reduction in the number of faecal coliforms per 100ml for both of the simulations with the introduction of the proposed waste water treatment plant. There is a significant difference in the concentrations for the repeating spring and repeating neap tides for Crosshaven. We can see that the concentrations for the springs are up to 4 times greater than the neaps for Case 2 (no treatment plant).

4.4.5 200m upstream of Existing Outfall

The concentrations at this location are the highest of all the 15 points of interest. We can see that with the introduction of the proposed treatment plant there is a reduction in the number of faecal coliforms per 100ml.

The model does not resolve the near-field of the diffuser and results from our model very close to the diffuser may not be accurate so a point 200m upstream has been chosen to examine the faecal concentrations outside this area.

4.4.6 Shoreline Closest to Existing Outfall

We can see that there is a reduction in the number of faecal coliforms per 100ml for both of the simulations with the introduction of the proposed waste water treatment plant. This location is subject to drying out at low tide hence the zero concentrations after each peak in concentration.

4.4.7 Spike Island - Proposed Heritage Area

We can see that there is a reduction in the number of faecal coliforms per 100ml for both of the simulations with the introduction of the proposed wastewater treatment plant. For Case 2 the repeating neap tides give a higher concentration of faecal coliforms than the repeating spring tides.

4.4.8 Ringaskiddy Ferry

We can see that there is a reduction in the number of faecal coliforms per 100ml for both of the simulations with the introduction of the proposed wastewater treatment plant. It is interesting to note that with the introduction of the proposed wastewater treatment plant the number of faecal coliforms at Ringaskiddy is very close to zero.

4.4.9 Monkstown Creek

We can see that there is a reduction in the number of faecal coliforms per 100ml for both of the simulations with the introduction of the proposed wastewater treatment plant. Again we can see that with the introduction of the proposed treatment plant the number of faecal coliforms at this location is close to zero.

4.4.10 Cobh - Recreational Area

We can see that there is a reduction in the number of faecal coliforms per 100ml for both of the simulations with the introduction of the proposed waste water treatment plant. With the treatment plant in place the concentrations of faecal coliforms for the repeating neap tides are almost zero.

4.4.11 Oyster Farm - Outer Harbour

For both of the Cases we can see that the number of faecal coliforms is relatively minor. There is a spike in concentration towards the end of the simulation, which is attributable to a strong wind from the south west (Fig. 4.61).

4.4.12 Marlogue Point

We can see that there is a reduction in the number of faecal coliforms per 100ml for the spring tide simulation with the introduction of the proposed waste water treatment plant. For Case 2 there is a significant difference in concentration between the repeating spring and neap tides.

4.4.13 Oyster Farm - North Channel

For both of the Cases we can see that the number of faecal coliforms entering the North Channel is very minor. With a strong wind from the south west however the concentration does increase as we can see with the 'spike' occurring around the 11th of June.

4.4.14 West Passage

We can see for both cases that there is a reduction in the number of faecal coliforms at this location with the proposed scheme in place.

4.4.15 Lough Mahon

We can see for both cases that there is a reduction in the number of faecal coliforms at this location with the proposed scheme in place.

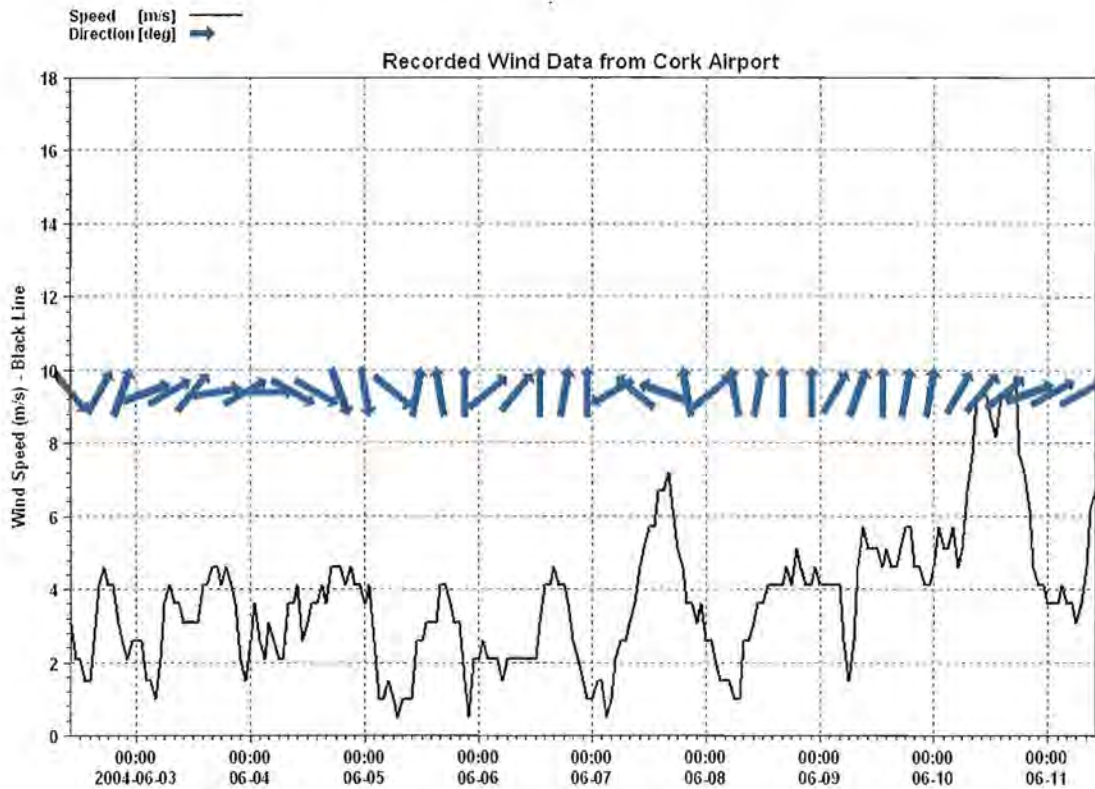

Fig. 4.44 Recorded Wind data. The wind speed is plotted with the black line on the left-hand axis. The wind direction is indicated with the direction of the blue arrow. We can see a strong wind from the south west acting on the 10th of June.

4.5 Faecal Coliform Sensitivity Analysis

A sensitivity analysis has been carried out as part of this Environmental Impact Assessment for Case 3 with repeating spring tides (PR5). The purpose of a sensitivity analysis is to identify the effect of uncertainties in the model on the results. In this case we wish to determine the highest possible concentration of faecal coliforms that may result when the proposed wastewater treatment plant is operational in 2010. The parameters, which we have varied, are:

1. **The T90 of the faecal coliforms.** We have simulated the faecal coliforms with a longer decay time: T90 of 24 hours.
2. **Wind Forcing.** We have replaced the recorded wind forcing with 4 separate wind forcings. Each of the four has the same wind speed of 10m/s but differ in the direction from which they blow: (1) West, (2) North,

(3) East, (4) South. These wind forcings are constant in space, time, magnitude and direction.

4.5.1 Decay rate sensitivity

The results of the decay sensitivity are presented using time series, maximum and averaged values and spatially varying maps of concentrations. By subtracting the spatially varying maps of maximum concentrations for the two different decay rates from each other we can see the difference in concentration between the two. This map is shown in Fig. 4.45. As the concentrations for the slower decay rate are higher we have subtracted the 12 hour decay concentrations *from* the 24 hour decay concentrations. We can see from the figure that the differences in the maximum concentrations range from 1 to 40 fc/100ml. From this we can conclude that if the faecal coliforms were to have a T90 of 24 hours their concentrations would increase by as much as 40 counts per 100ml relative to the case where the T90 is 12 hours.

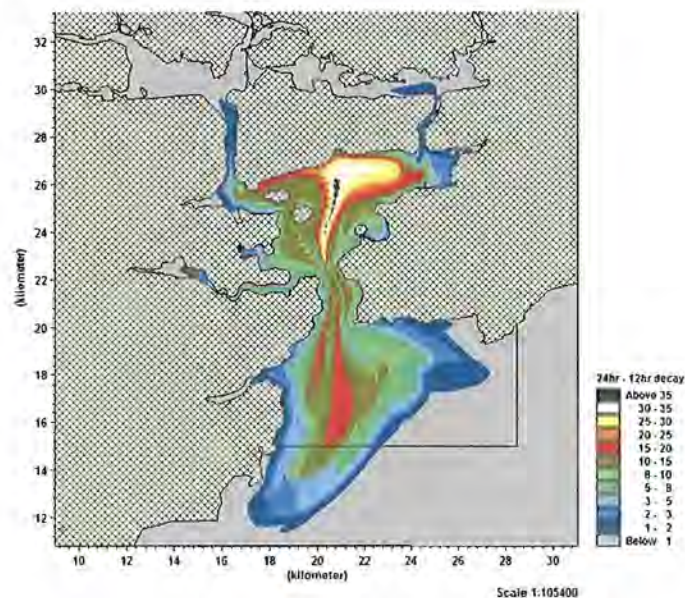

Fig. 4.45 The numbers in this plot are the differences between the maximum concentrations for the 12 and 24hr decay values.

The following set of graphs present the results of the decay rate sensitivity for the 15 points of interest in the study. Two plots are included on each of the graphs. The first is the faecal coliform concentrations for the Case 3 (PR5) with a T90 of 12 hours (blue line). The second is the faecal coliform concentrations for

Case 3 with a T90 of 24 hours (green line). The boundary condition is supplied by repeating spring tides.

The maximum and average concentrations for the decay sensitivity (Fig. 4.67) are presented in the following two tables. The corresponding concentrations for the 12 hour decay (as presented in Table 4-4 and Table 4-5) are shown to aid the reader in making a comparison.

Year	2010	2010 - Sensitivity	2030	2030 - Sensitivity
	MAX	MAX	MAX	MAX
Fountainstown	0.2	1.2	0.3	1.8
Myrtleville	0.7	2.6	1.0	3.8
Roches Point	65.3	79.4	93.5	113.7
Crosshaven	3.8	11.2	5.4	16.0
Ringaskiddy Ferry	0.0	0.3	0.0	0.5
Monkstown Creek	0.0	0.4	0.0	0.6
Oyster F - NC	0.1	0.9	0.2	1.3
Marlogue Point	0.3	2.0	0.4	2.9
Oyster F - Outer	0.6	3.4	0.9	4.8
Cobh	23.2	40.0	33.2	57.3
Spike Island	9.1	21.5	13.1	30.7
Shoreline	2.2	8.4	3.2	12.0
Upstream Outfall	333.7	357.1	477.6	510.9
West Passage	1.0	4.3	1.5	6.2
Lough Mahon	0.1	0.9	0.2	1.3

Table 4-6 Summary of 24hr decay sensitivity – Maximum concentrations

Year	2010	2010 - Sensitivity	2030	2030 - Sensitivity
	AVG	AVG	AVG	AVG
Fountainstown	0.05	0.4	0.07	0.5
Myrtleville	0.14	1.0	0.20	1.4
Roches Point	11.65	16.6	16.67	23.8
Crosshaven	0.95	3.6	1.36	5.1
Ringaskiddy Ferry	0.01	0.2	0.02	0.3
Monkstown Creek	0.01	0.1	0.01	0.2
Oyster F - NC	0.00	0.0	0.00	0.0
Marlogue Point	0.04	0.3	0.06	0.4
Oyster F - Outer	0.00	0.1	0.00	0.1
Cobh	5.32	10.6	7.62	15.1
Spike Island	1.55	5.0	2.21	7.1
Shoreline	0.56	1.6	0.47	2.3
Upstream Outfall	20.12	25.7	28.79	36.8
West Passage	0.08	0.6	0.11	0.8
Lough Mahon	0.01	0.1	0.01	0.1

Table 4-7 Summary of 24hr decay sensitivity – Average concentrations

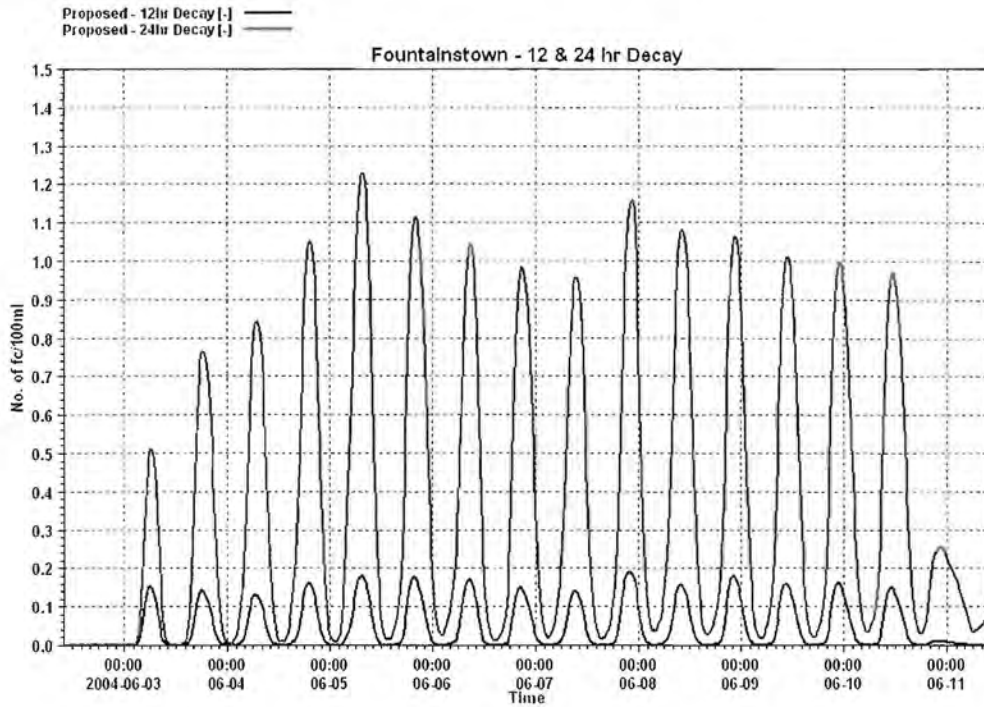

Fig. 4.46 Fountainstown - 24hr decay sensitivity

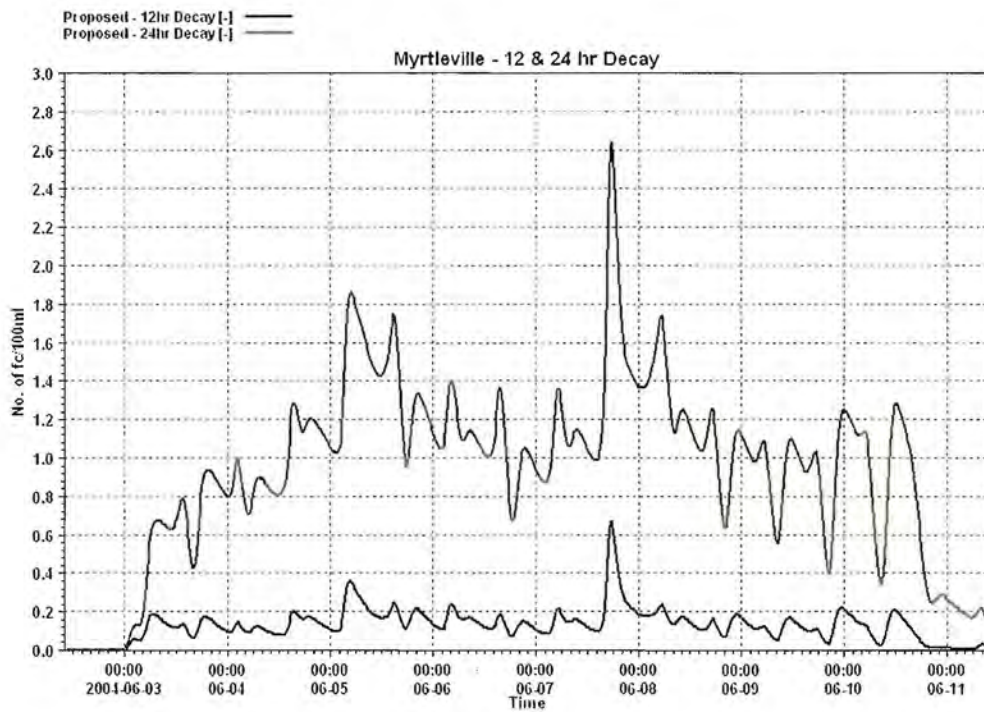

Fig. 4.47 Myrtleville - 24hr decay sensitivity

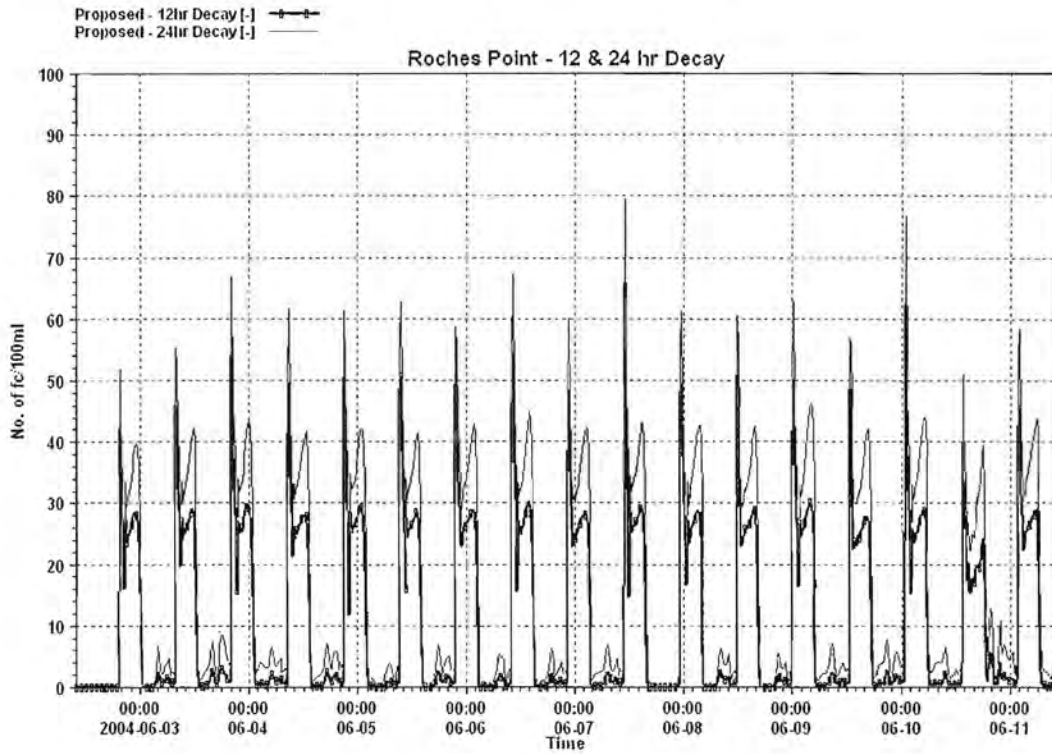

Fig. 4.48 Roches point - 24hr decay sensitivity

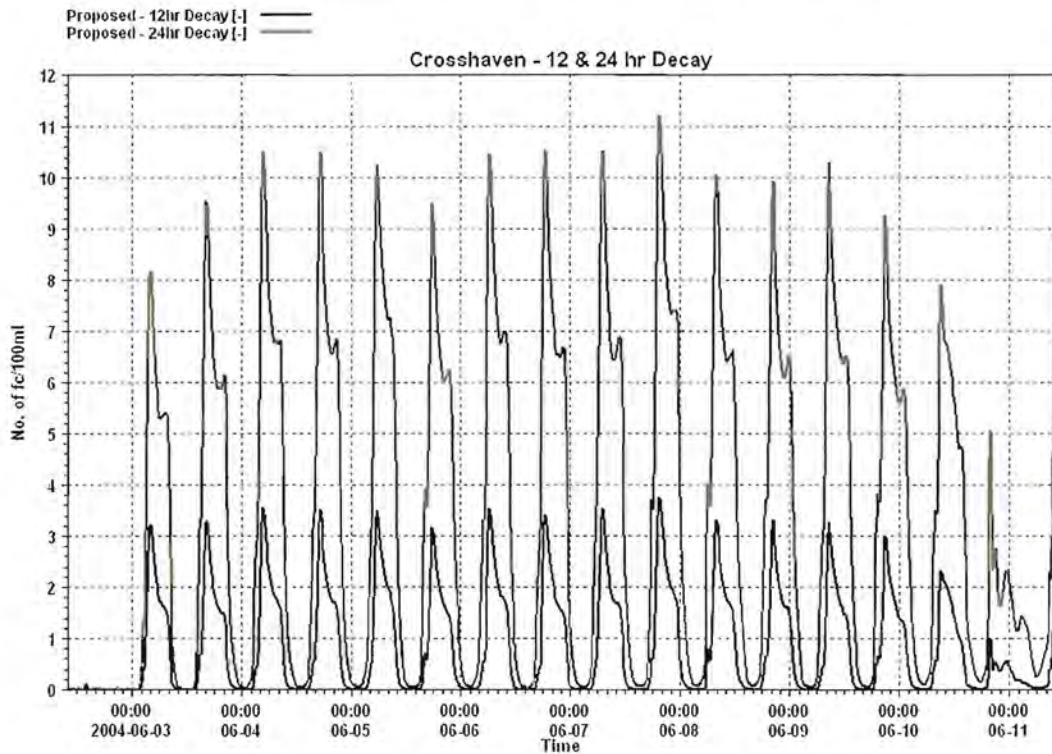

Fig. 4.49 Crosshaven - 24hr decay sensitivity

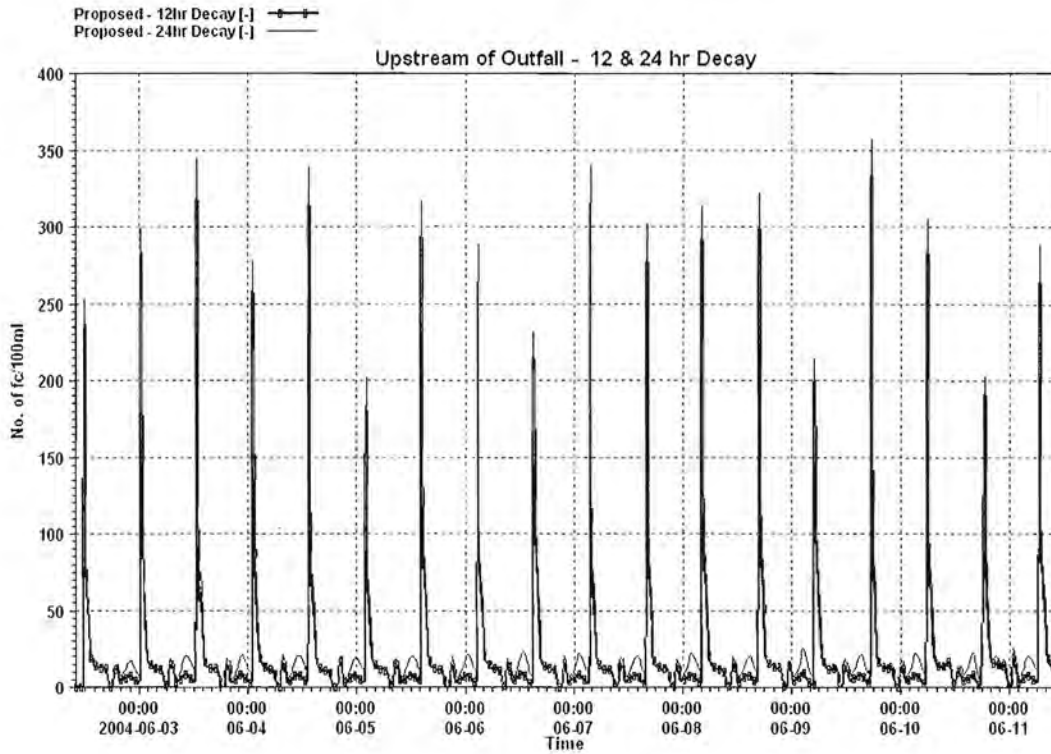

Fig. 4.50 200m upstream of outfall - 24hr decay sensitivity

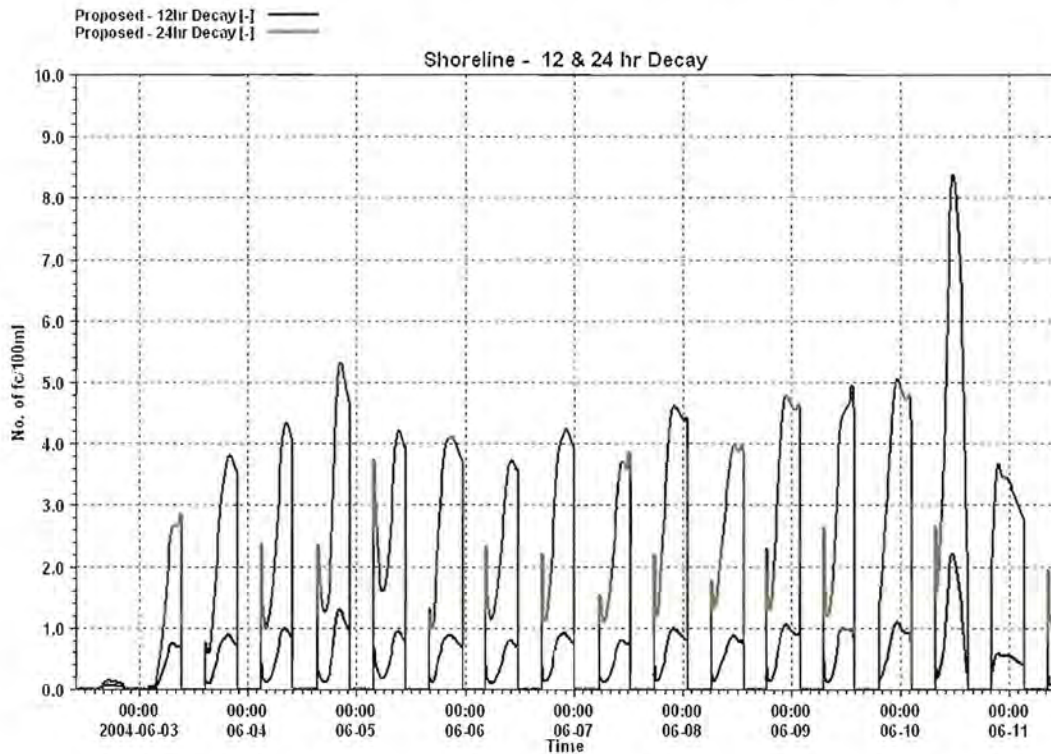

Fig. 4.51 Shoreline - 24hr decay sensitivity

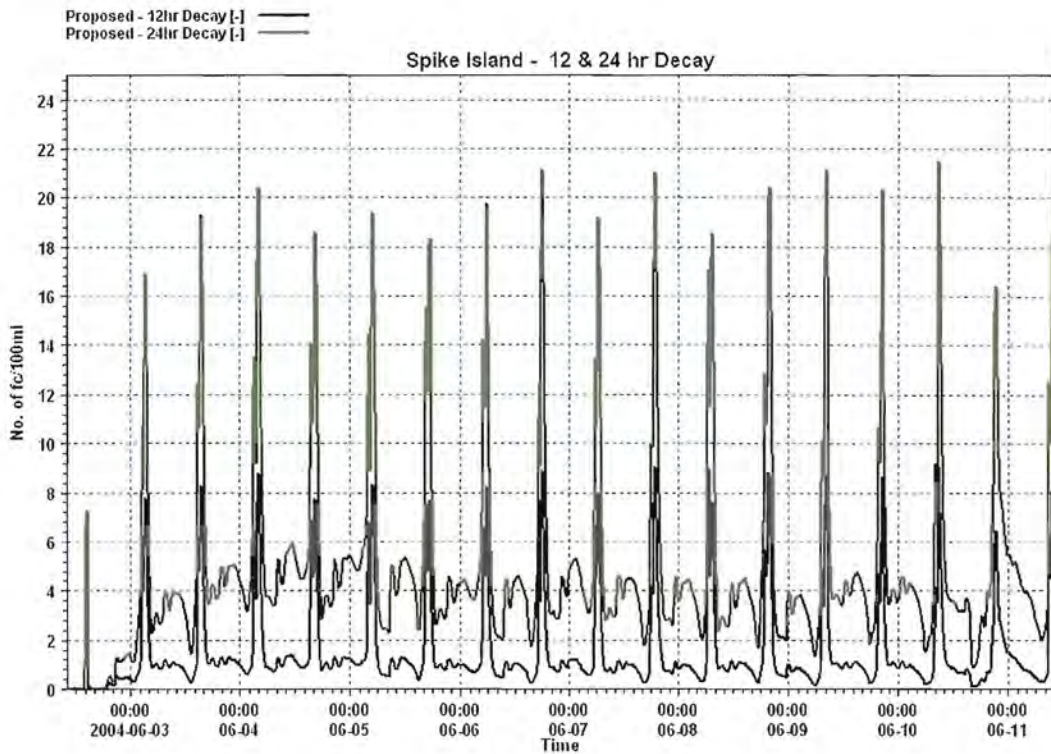

Fig. 4.52 Spike Island - 24hr decay sensitivity

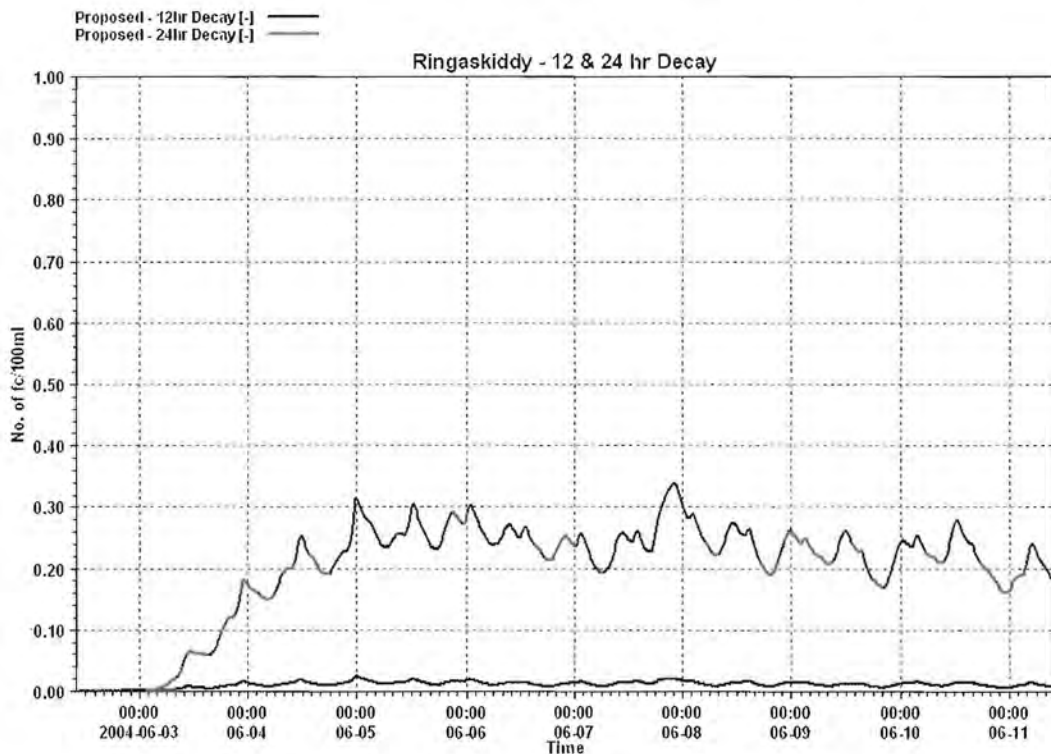

Fig. 4.53 Ringaskiddy - 24hr decay sensitivity

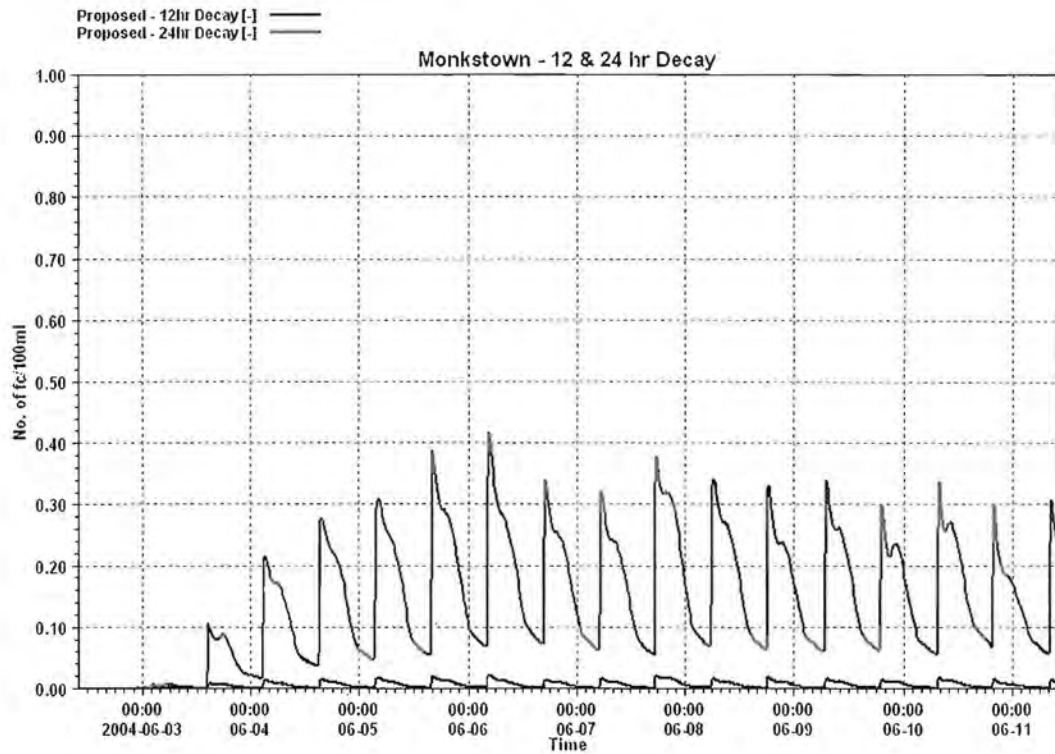

Fig. 4.54 Monkstown - 24hr decay sensitivity

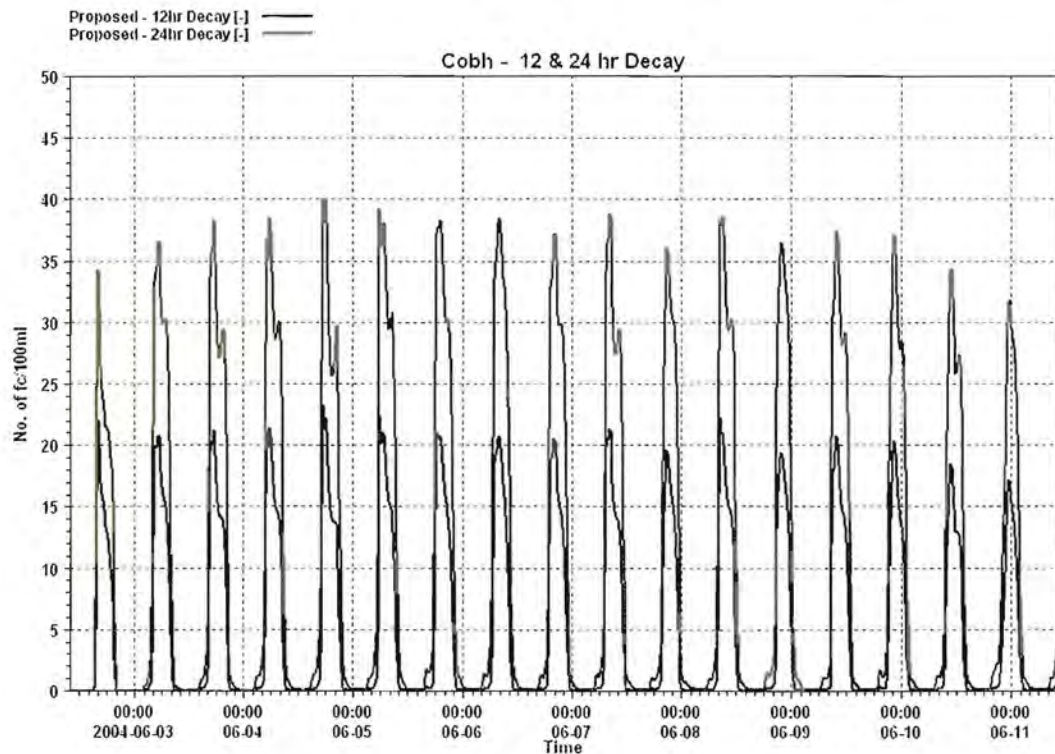

Fig. 4.55 Cobh - 24hr decay sensitivity

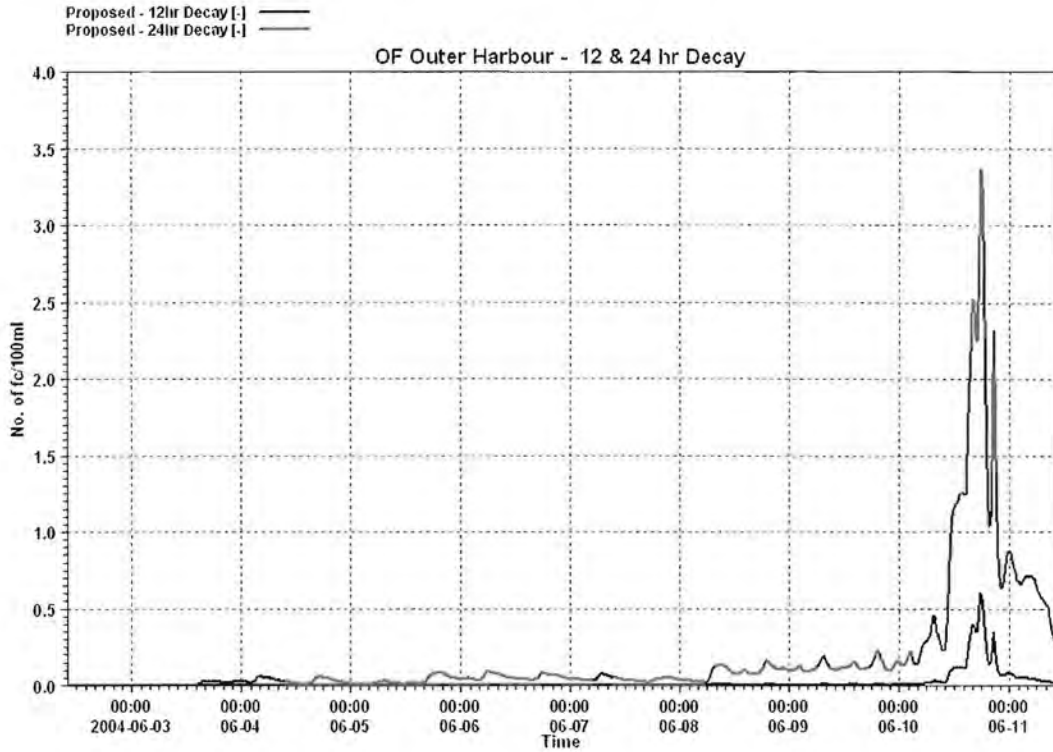

Fig. 4.56 OF Outer Harbour - 24hr decay sensitivity

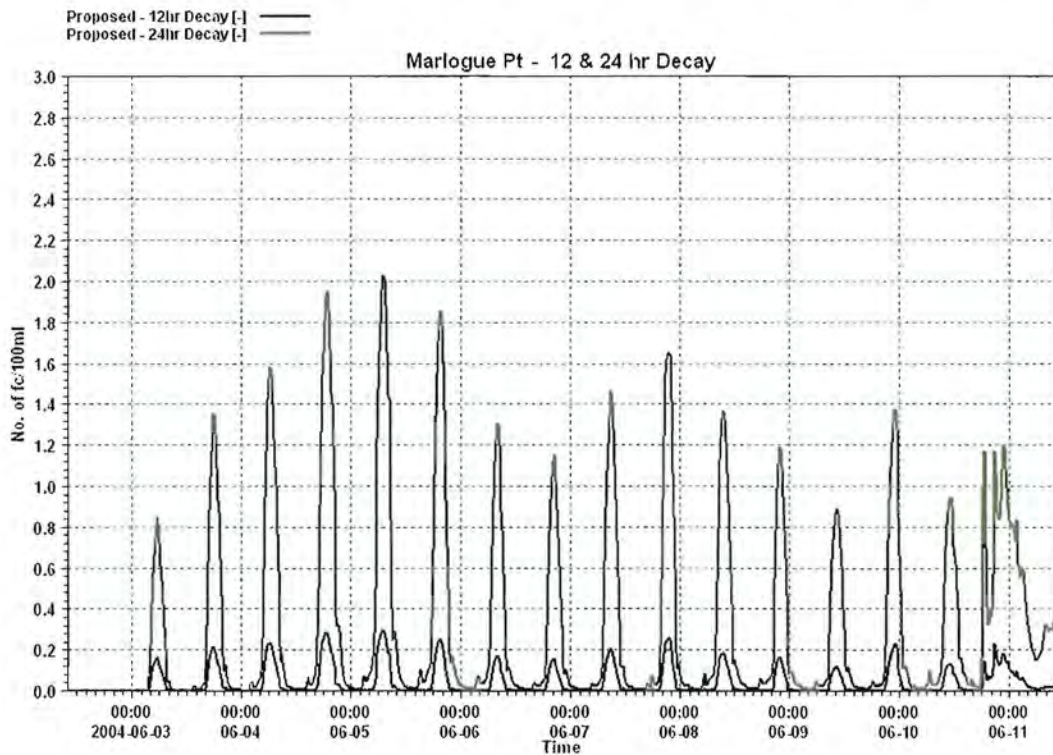

Fig. 4.57 Marlogue Pt - 24hr decay sensitivity

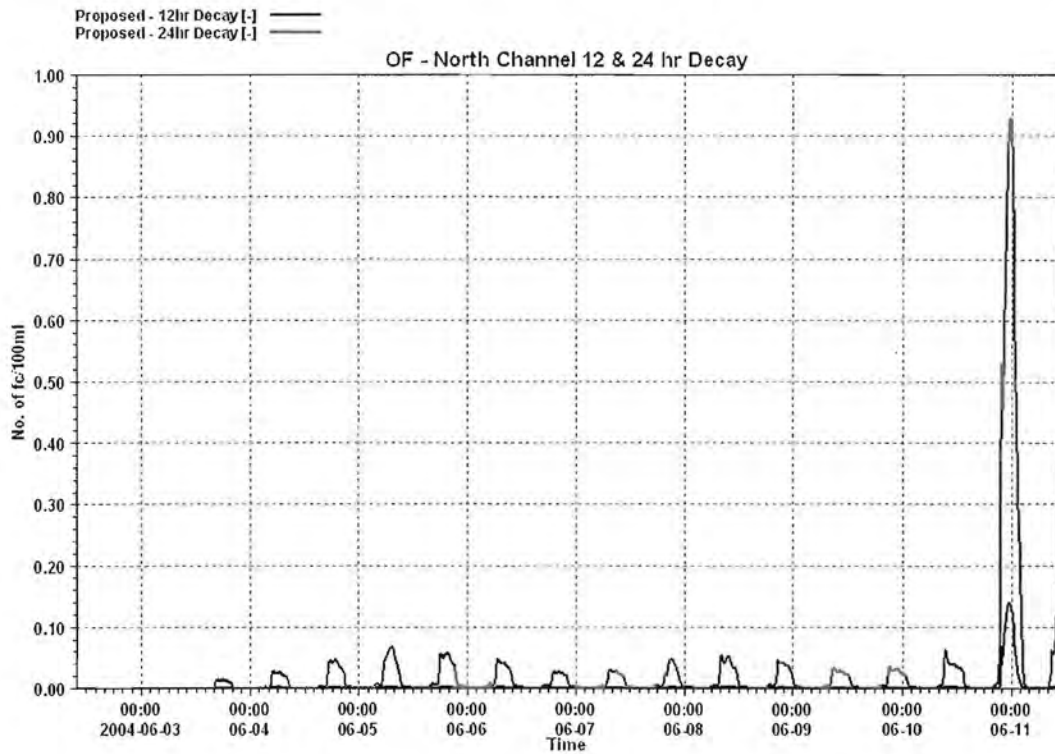

Fig. 4.58 OF North Channel - 24hr decay sensitivity

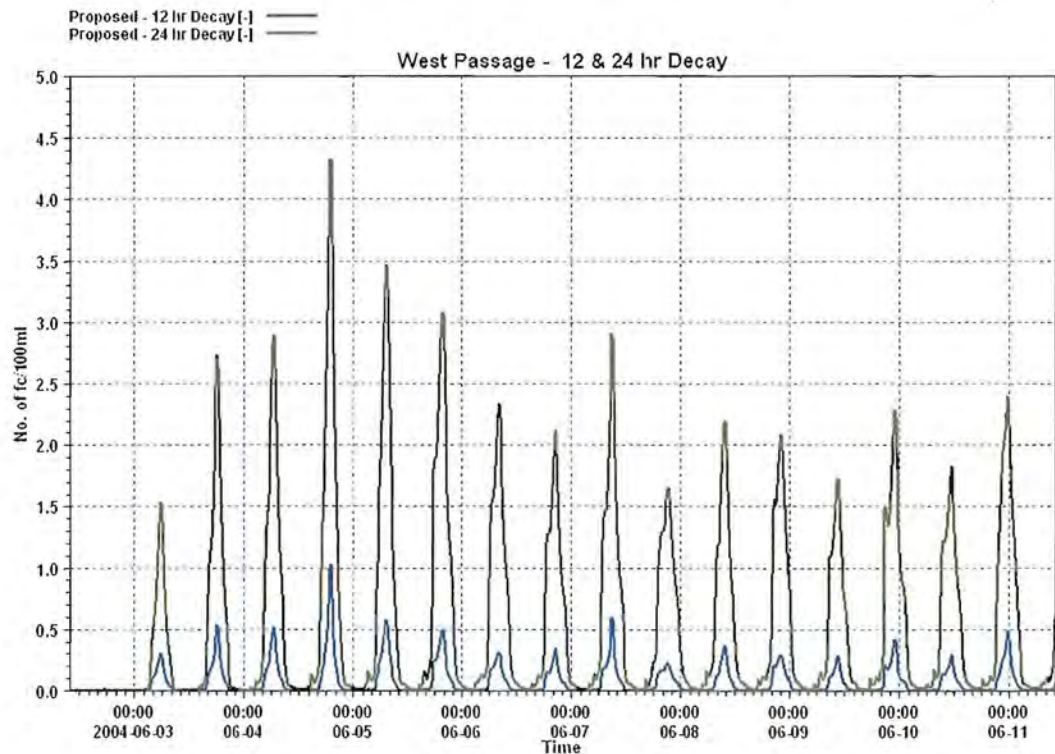

Fig. 4.59 West Passage - 24hr decay sensitivity

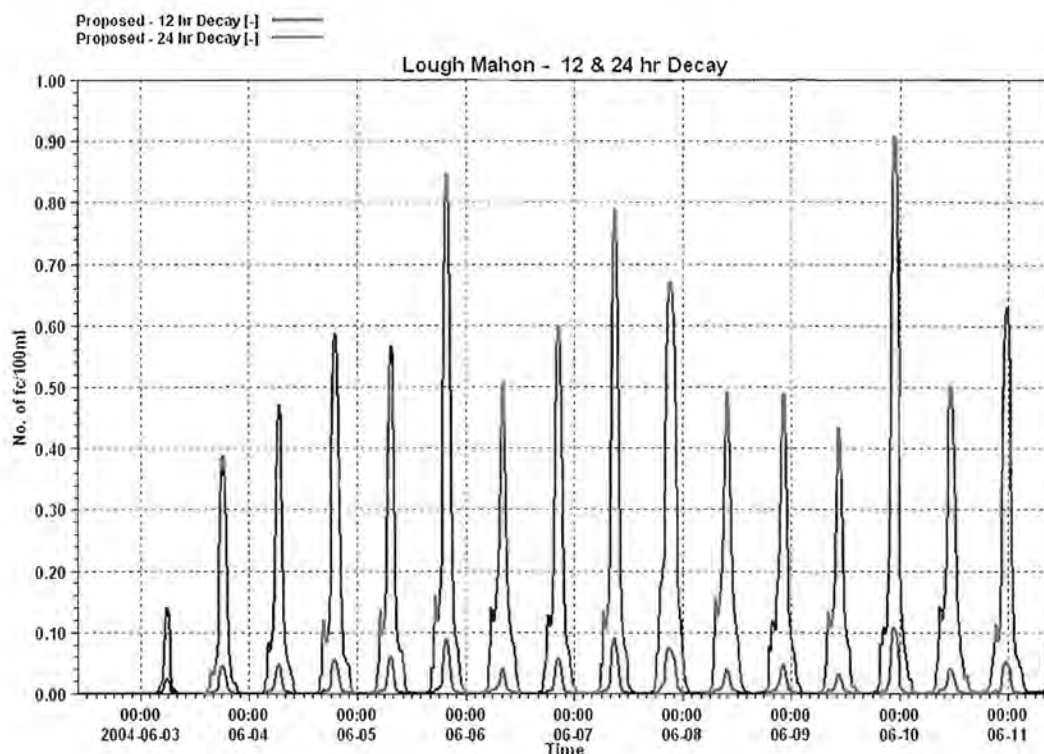

Fig. 4.60 Lough Mahon - 24hr decay sensitivity

4.5.2 Wind forcing sensitivity – repeating spring tides

The wind forcing sensitivity is now presented. For the repeating spring tides we have replaced the recorded wind with 4 different wind forcings each blowing from a different direction but with the same speed. This sensitivity involved 4 separate model runs each with one of the different wind forcings.

Each of the four wind sensitivity runs were simulated for 3 days.

Run No.	Wind Speed	Wind Direction
1	10m/s (constant)	From West (270 deg)
2	10m/s (constant)	From North (0 deg)
3	10m/s (constant)	From East (90 deg)
4	10m/s (constant)	From South (180 deg)

Table 4-8 List of wind sensitivity runs

The recorded wind forcing is presented in Fig. 4.61. The wind speed is plotted on the left hand axis (black line) while the direction is plotted using the blue arrows. The direction in which the blue arrow is pointing indicates the direction in which the wind is blowing from.

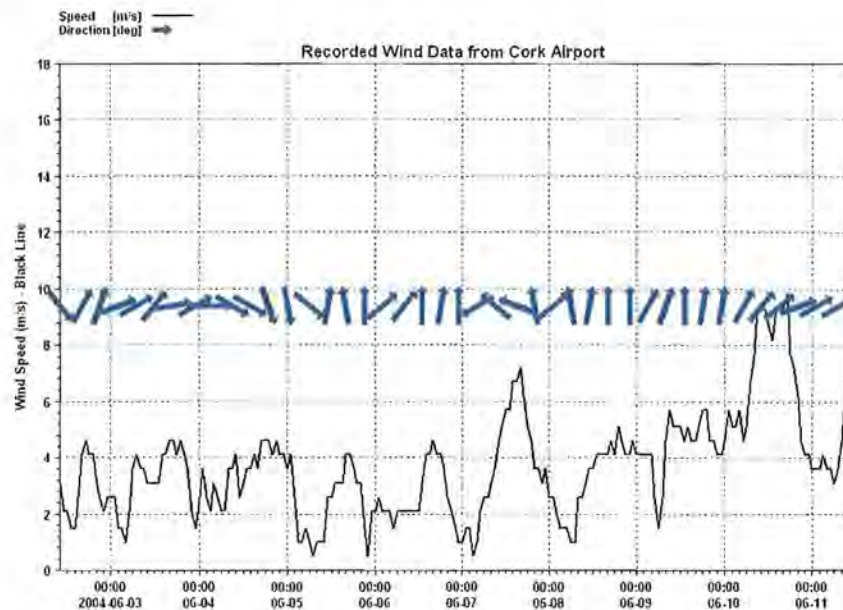

Fig. 4.61 Recorded Wind data

The results of the wind sensitivity are presented using spatially varying maps of maximum concentrations. In all 6 maps are presented:

1. Recorded wind simulation maximum concentrations. This plot was already presented in Fig. 4.3 using a different colour palette.
2. Constant 10m/s wind blowing from West
3. Constant 10m/s wind blowing from North
4. Constant 10m/s wind blowing from East
5. Constant 10m/s wind blowing from South
6. The maximum concentrations of the 4 separate wind sensitivity maximum concentration maps. This map presents the maximum value of the four separate wind sensitivity maximum values (i.e. at each grid point the highest of the 4 concentrations from the 4 wind sensitivity simulation runs is presented).

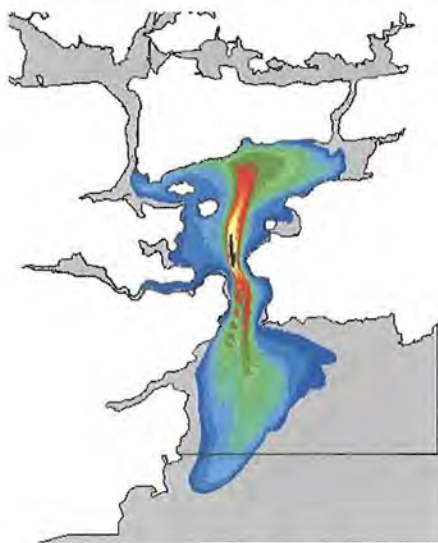

Fig. 4.62 Recorded wind – Base Case

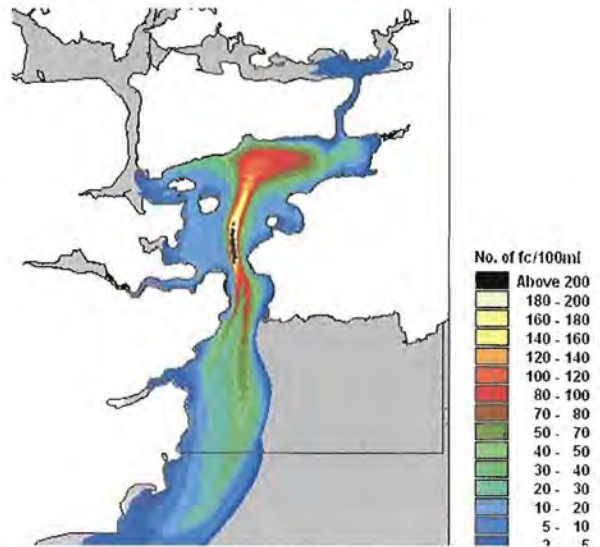

Fig. 4.65 Wind from East

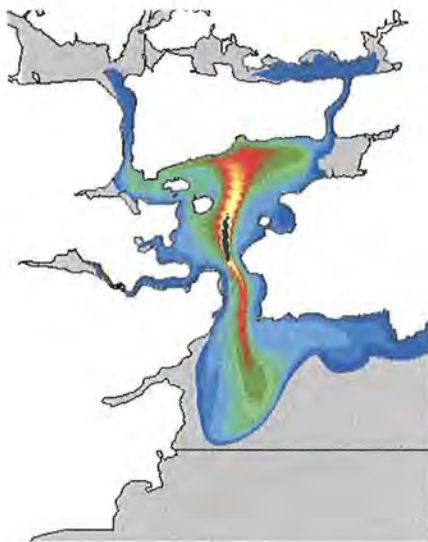

Fig. 4.63 Wind from West

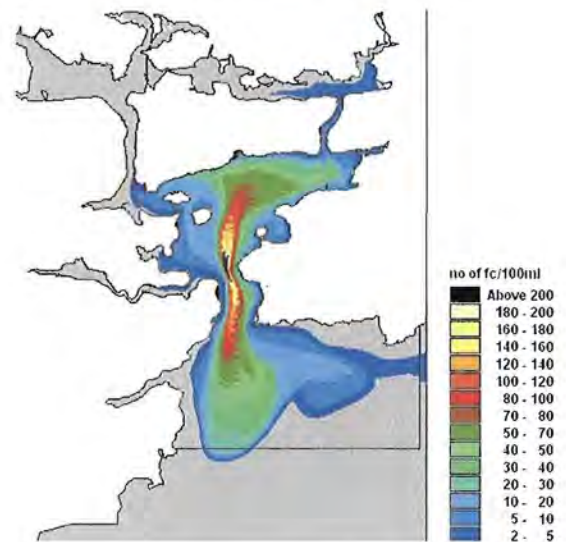

Fig. 4.66 Wind from South

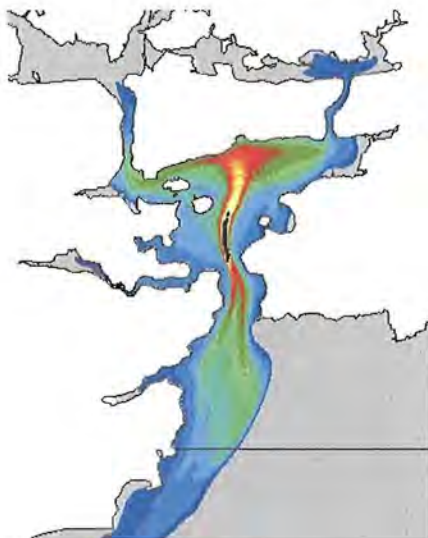

Fig. 4.64 Wind from North

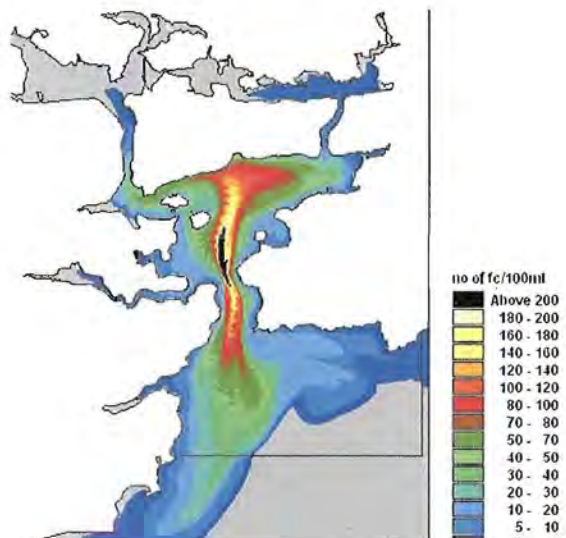

Fig. 4.67 Maximum of wind sensitivities

We can see from the figures that the extent of the plume is different for each of the 4 wind sensitivity simulation runs. In each case the plume extends into the North Channel and has an impact on the oyster farm but not in high concentrations (<10fc/100ml).

The concentrations in the outer harbour are increased with each of the wind sensitivities. We can see from the plots that these increases can be as much as 40-60 faecal coliforms per 100ml in certain areas.

A table presenting the maximum concentrations for each of the 15 points of interest for the combined maximum worst case wind sensitivities (Fig. 4.67) is shown below. The maximum concentrations for the recorded wind case (as presented in Table 4-4) are shown to aid the reader in making a comparison.

	2010 MAX	2010 – Wind sensitivity MAX	2030 MAX	2030 – Wind sensitivity MAX
Fountainstown	0.2	3.5	0.3	5.0
Myrtleville	0.7	3.5	1.0	5.0
Roches Point	65.3	92.0	93.5	131.7
Crosshaven	3.8	11.3	5.4	16.1
Ringaskiddy Ferry	0.0	1.8	0.0	2.6
Monkstown Creek	0.0	0.5	0.0	0.7
Oyster F - NC	0.1	3.4	0.2	4.9
Marlogue Point	0.3	13.4	0.4	19.2
Oyster F - Outer	0.6	10.1	0.9	14.4
Cobh	23.2	67.7	33.2	96.9
Spike Island	9.1	38.1	13.1	54.5
Shoreline	2.2	8.9	3.2	12.7
Upstream of Outfall	333.7	346.4	477.6	495.7
West Passage	1.0	36.4	1.5	52.1
Lough Mahon	0.1	2.4	0.2	3.5

Table 4-9 Maximum concentrations for the combined maximum worst case wind sensitivities

4.6 Intestinal Enterococci concentrations

We have used the results of our faecal coliform modelling to predict the concentrations of intestinal enterococci in Cork Harbour when the treatment plant is in operation in 2010 and 2030. We have assumed that intestinal enterococci have a T90 of 24 hours and that there are 4.0×10^9 enterococci in

every cubic metre of raw sewage which is equivalent to 4.0×10^5 enterococci in every 100ml²⁷. We have assumed that the proposed waste water treatment plant will remove 90% of the organic matter so that there are 4.0×10^8 enterococci in every cubic metre of treated effluent which is equivalent to 4.0×10^4 enterococci per 100ml.

The faecal coliform results (with a T90 of 24 hours) may be used to predict the concentrations of intestinal enterococci owing to the linearity of the partial differential equation that describes the dynamic number-balance of the coliforms. The scaling property is a special case of the principle of superposition. It says the effect of multiplying, or scaling, any individual discharge by a constant positive number, x , is x times the concentration of coliforms in the Harbour due to that discharge before scaling *i.e.* when x is one.

We have assumed that there are 1×10^{11} faecal coliforms in every cubic metre of raw sewage and, as stated above, that there are 4.0×10^9 intestinal enterococci per m³. If we also assume that the removal efficiency of the treatment plant is the same for both we find that in order to rescale the faecal coliform results (T90 = 24hours) to the intestinal enterococci results we need to multiply the coliform concentrations by 0.04 (*i.e.* $1 \times 10^{11} / 4.0 \times 10^9 = 0.04$).

We are able to rescale in this way as the flow rates from the outfalls are the same for both bacteria. The decay rates (T90 = 24hours) and all other forcings in the model are also the same for both Bacteria. The maximum and average number of intestinal enterococci per 100ml for each of the 15 points of interest is presented in the following table.

²⁷ World Health Organization. *WHO Guidelines for safe recreational water environments Volume 1 Coastal and Fresh waters*. Geneva: World Health Organization, 2003.

Year Repeating Tide	2010 Spring		2010 Neap		2030 Spring		2030 Neap	
	MAX	AVG	MAX	AVG	MAX	AVG	MAX	AVG
Fountainstown	0.05	0.02	0.05	0.01	0.07	0.02	0.08	0.02
Myrtleville	0.11	0.04	0.19	0.09	0.15	0.06	0.27	0.13
Roches Point	3.18	0.67	5.78	1.01	4.55	0.95	8.27	1.44
Crosshaven	0.45	0.14	0.37	0.06	0.64	0.21	0.52	0.09
Ringaskiddy	0.01	0.01	0.00	0.00	0.02	0.01	0.00	0.00
Monkstown Ck	0.02	0.01	0.00	0.00	0.02	0.01	0.00	0.00
Oyster F - NC	0.04	0.00	0.00	0.00	0.05	0.00	0.00	0.00
Marlogue Point	0.08	0.01	0.04	0.00	0.12	0.02	0.05	0.00
Oyster F - Outer	0.13	0.00	0.20	0.00	0.19	0.00	0.29	0.00
Cobh	1.60	0.42	0.30	0.02	2.29	0.61	0.42	0.03
Spike Island	0.86	0.20	1.60	0.44	1.23	0.29	2.29	0.63
Shoreline	0.34	0.07	0.30	0.03	0.48	0.09	0.43	0.05
Upstream Outfall	14.28	1.03	19.18	2.91	20.44	1.47	27.44	4.17
West Passage	0.17	0.02	0.01	0.00	0.25	0.03	0.01	0.00
Lough Mahon	0.04	0.00	0.00	0.00	0.05	0.01	0.00	0.00

Table 4-10 Concentration of intestinal enterococci at locations of interest

We can see from the table that the concentrations are very small with the exception of the area around the proposed outfall.

4.7 *Escherichia coli* concentrations

The concentrations of *Escherichia coli* in Cork Harbour may be calculated using the same rescaling technique as for the intestinal enterococci. We have assumed that *E coli* have a T90 of 24 hours and that there are 1.0×10^{12} *E coli* in every cubic metre of raw sewage which is equivalent to 1.0×10^8 *E coli* in every 100ml^{28} . This is the same concentration as for the faecal coliforms concentrations in raw sewage that were modelled. The results for the coliforms are therefore equivalent to *E coli* concentrations and are not repeated in this section.

4.8 Discussion and Conclusion

The OH_2 model has been used to simulate the release and advection of faecal coliforms from the relevant outfalls in Cork Harbour. We assumed that there

²⁸ World Health Organization. Op. cit. ante.

were 1.0×10^7 faecal coliforms in every 100ml of raw sewage. We also assumed that the proposed wastewater treatment plant will remove 90% of the organic matter, so that there are 1.0×10^6 faecal coliforms in every 100ml of treated effluent.

A comparison between Case 2 (*no treatment, 2010 population*) and Case 3 (*with treatment, 2010 population*) was made for repeating spring and neap boundary conditions. It was shown that there was a substantial relative reduction in the number of faecal coliforms across the entire model area. This improvement in water quality was quantified by expressing the maximum concentrations for Case 3 (with treatment) as a percentage of the maximum concentrations for Case 2 (no treatment). It was found that the maximum concentrations with the treatment plant in place were less than 20% of the maximum concentrations with no treatment for the entire harbour area i.e. there is an 80% relative reduction in the number of indicator organisms. For the inner harbour and the East and West passages they were less than 5% i.e. there is a 95% relative reduction in the number of indicator organisms. This represents a significant improvement in water quality.

Time series of faecal coliform concentrations were presented for 15 points of special interest. The improvement in water quality was highlighted by plotting the time series for Case 2 and Case 3 on the same graph for the repeating spring and neap tides. The point with the highest concentrations was located just upstream of the outfall where the concentration of faecal coliforms per 100ml ranged from 50 - 2300 fc/100ml for the case of no treatment, and 10 - 400 fc/100ml for the case with treatment applied. The points with the lowest concentrations were the centre of the oyster farm in the North Channel and Fountainstown. For both of these locations the number of faecal coliforms per 100ml was less than 1 with no treatment. When the treatment plant was in place it was found to be almost zero. With a strong wind (>10m/s) from the southwest the concentrations in the North Channel increased to over 7 fc/100ml.

A sensitivity analysis was carried out on the OH_2 model for Case 3 (*with treatment, 2010 population*). It was found that when the faecal coliforms were simulated with a T90 of 24 hours the concentration in the outer harbour

increased in by as much as 40 fc/100ml in certain areas. When the model was simulated with adverse wind conditions it was found that the concentrations in the outer harbour increased by as much as 40 - 60 fc/100ml in certain areas. In the area adjacent to the outfall the concentrations increased in by as much as 60 - 90 fc/100ml.

Maximum and averaged concentrations for intestinal enterococci were calculated by rescaling the faecal coliform results for Case 2 and Case 3. It was found that the intestinal enterococci concentrations were very small with the exception of the area immediately around the proposed outfall.

Maximum and averaged concentrations for *E coli* were calculated by rescaling the faecal coliform results for Case 2 and Case 3. As must be the case the concentrations were equal since all inputs were identical in value.

Chapter 5 *Norovirus* Results

5.1 Background

This chapter presents the results of the *Norovirus* modelling. The *Norovirus* or “winter vomiting bug” is the primary pathogen in outbreaks of gastroenteritis following consumption of raw oysters.

The *Norovirus* is endemic in many countries. Outbreaks of “winter vomiting bug” may occur all year round and are often made public in Ireland by the closure of hospitals to visitors. Waters et al.²⁹ reported that “Since 2002, the burden of *Norovirus* (NoV) infection in Ireland has increased. Outbreaks in institutional settings are the most common causing widespread disruption to health service delivery”. Kelly et al. (2006)³⁰ reported 226 outbreaks in Ireland during 2004 and concluded: “Results so far indicate that the majority of reported outbreaks in the island of Ireland are associated with hospitals and residential institutions.” There is no comment on the probable number of non-reported outbreaks.

The virus is life-threatening to those with post-operative stress in hospital and to the very young and very old. In healthy adults it is not very dangerous.

The *Norovirus* is a colloidal particle 27-38nm in diameter. It is highly infectious especially in the case of projectile vomiting. The minimum infective dose is very low, between one and ten ingested particles. Incubation takes 24 to 48 hours.

²⁹ Waters, A., et al. (2006) “Molecular epidemiology of *Norovirus* strains circulating in Ireland from 2003 to 2004” *Epidemiol. Infect.*, Page 1 of 9. Cambridge University Press. <http://journals.cambridge.org/action/displayAbstract?fromPage=online&aid=420336#>

³⁰ Kelly S., Foley B., Coughlan S., Dunford L., O'Neill H., Smyth B., McKeown P., Lynch M. “Epidemiology and molecular analysis of *Norovirus* outbreaks in Ireland” Abstract p1030

European Society of Clinical Microbiology and Infectious Diseases 16th European Congress of Clinical Microbiology and Infectious Diseases. Nice, France, April 1-4, 2006.

The average infected person may excrete³¹ roughly 0.15 billion *Norovirus* particles per day to the sewer system. Roughly 3 to 6% of the population of a town or city may be infected during an outbreak. Asymptomatic excretion from infected persons may persist for a period of up to 2 to 3 months.³²

The virus has a long survival time in coastal waters from 7 days (summer T90) to 30 days (winter T90)³³. These T90 values are ten times those for the indicator bacteria, such as faecal coliforms, used in regulatory instruments for the protection of consumers of oysters and the quality of coastal waters where oysters are produced. Consequently, when the infective agent is viral, absence of indicator bacteria does not imply the absence of contamination and health risk. Protection against *Norovirus* may also protect against most other viral pathogens as well.

We have assumed that there are 50 million *Norovirus* in every cubic metre of raw sewage. This is a slightly more conservative value than was used in a study of the *Norovirus* by a team of microbiologists at IFREMER in France³⁴ where it was assumed that there are 20 million *Norovirus* in every cubic metre of raw sewage.³⁵ This concentration, multiplied by the flow rate for each town (as listed in Chapter 1) gives the loading for each outfall. Adopting such an approach

³¹ Pommepuy, M. et al. "Sewage impact on shellfish microbial contamination". Water Science and Technology. Vol. 50, No. 1 pp 117-124. IWA publishing, 2004.

³² Pommepuy, M. et al., 2004, Op. cit. ante.

³³ Pommepuy, M. et al. "Faecal contamination in coastal waters: An engineering approach" Book chapter (p331-359) in Oceans and Health: Pathogens in the Marine Environment. Springer 2006. <http://link.springer.com/>, <http://wwz.ifremer.fr/>. The T90 time is the time required for 90% decay.

³⁴ Pommepuy, M. et al., 2004, Op. cit. ante.

³⁵ No epidemiological data, or models, for the spread of winter vomiting due to *Norovirus* are available either nationally or internationally. Consequently, only relative concentrations are significant in our model *i.e.* the relative change in concentrations due to the new treatment plant and new outfall location. There are no standards for *Norovirus* in recreational or oyster producing waters.

assumes that each and every person living within the catchments experience an identical attack of *Norovirus* gastroenteritis and discharges the same number of *Norovirus* particles to the nearest sewer at a constant rate for the duration of the outbreak of *Norovirus*. We have assumed that an outbreak of *Norovirus* in the population lasts for 20 days³⁶. The OH_2 model was therefore simulated for 25 days. In all the time series presented in section 5.3 we can see the concentration of *Norovirus* increase up to a maximum value occurring approximately at the end of the 20 day pulse. The concentrations decrease afterwards. We have therefore used a spring to neap tidal cycle as the boundary condition for the *Norovirus* modelling.

In this study we have assumed that the proposed waste water treatment plant will remove 90% of the organic matter. We have assumed an equivalent removal efficiency of *Norovirus* such that after treatment there are 5 million *Norovirus* in every cubic metre of treated effluent (i.e. 90% of 50 million is 45 million, hence 5 million are left).

In order to determine the worse case scenario in terms of concentration we have assumed that the T90 of the *Norovirus* is 30 days. This slow decay rate is representative of “winter conditions”.

The presentation of the results in this chapter follows the same format as in the previous chapter. Spatially varying maps of maximum concentration are presented in the following section. Time series for the 13 points of interest to the study are then given. Unlike the previous chapter where all the concentrations were expressed in number of faecal coliforms per 100ml, all the concentrations in this chapter are expressed as ***Norovirus per cubic metre***.

5.2 Spatially Varying maps of concentration

This section presents the spatially varying maps of maximum concentration over the entire area. Over the course of the model run the number of *Norovirus* at each grid point will, at some specific moment, reach a maximum value. These

³⁶ Pommepuy, M. et al., 2004, Op. cit. ante

maxima, at each and every grid point, may be extracted from the result files of a production run and plotted together on a single map. This diagram then illustrates the spatially varying maximum concentrations of the simulation period for Cork Harbour. The time at which the concentrations reach their peak is not considered.

As before the colour palette is the same for each plot in order to aid the reader in making a visual comparison between the different model runs.

The concentrations for Case 2 are presented in Fig. 5.1. We can see from the figure that the maximum concentrations are located in the vicinity of the outfalls. We can also observe that the viral plume extends much further into the Celtic sea than the bacterial plume presented in the previous chapter.

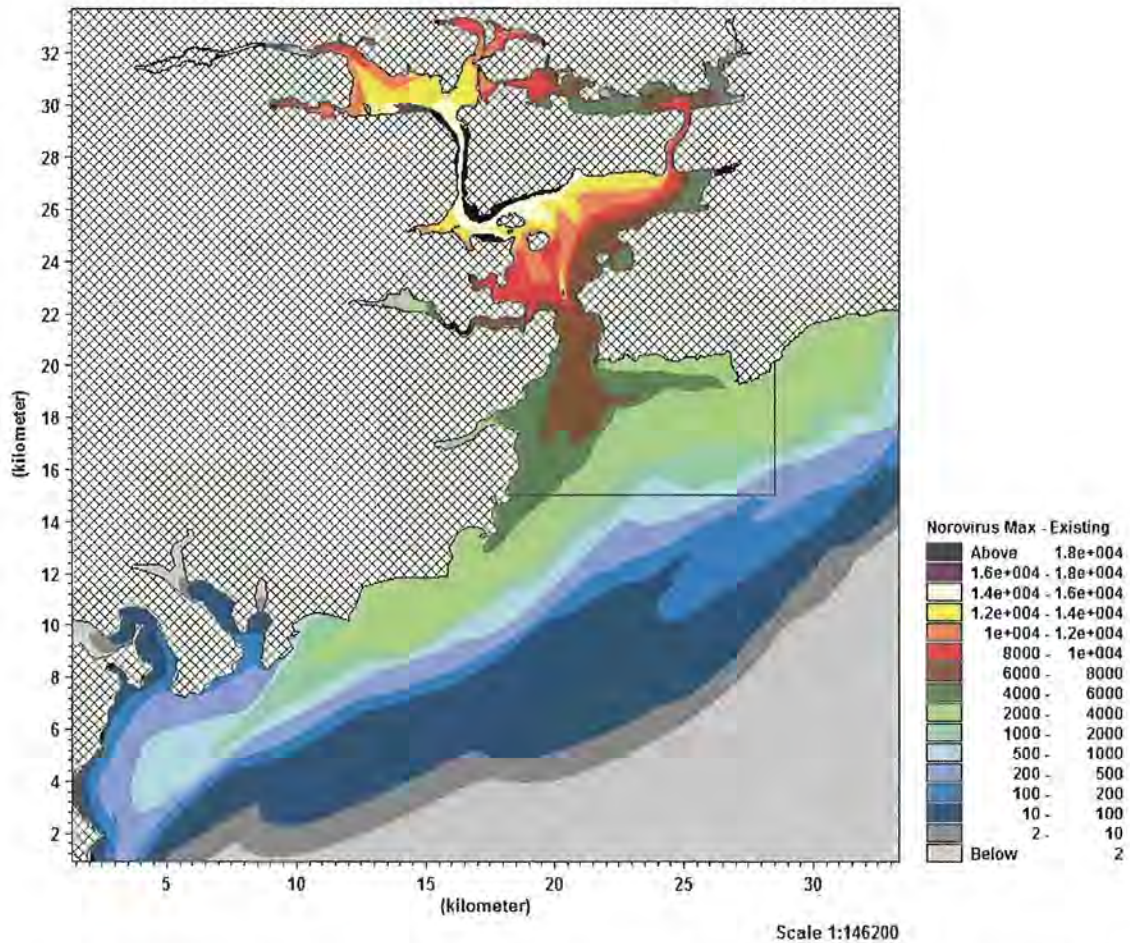

Fig. 5.1 Plot of maximum concentration for Case 2 (2010 – no treatment)

Case 3 is presented in Fig. 5.2. We can see from the figure that there has been a reduction in the number of *Norovirus* throughout the harbour. For Case 2 the *Norovirus* concentrations ranged from 2 to over 18,000 viral particles per cubic metre. For Case 3 this range is greatly reduced. We can see that the range is between 2 and 4000 particles per cubic metre if one ignores the very high concentrations in the immediate vicinity of the outfall.

In order to quantify this reduction in concentration we may express the maximum concentrations for Case 2 as a percentage of the maximum concentrations of Case 3 as we did in the previous chapter. This is plotted in Fig. 5.3. We can see from the figure that for Lough Mahon and the Belvelly Channel the concentrations with the treatment plant in operation are less than 5% of the concentrations when untreated waste is being discharged i.e. there is at least a 95% relative reduction in the number of *Norovirus*. For the rest of the Inner harbour they are less than 10% i.e. a 90% relative reduction. For the outer harbour they are less than 20% i.e. an 80% relative reduction.

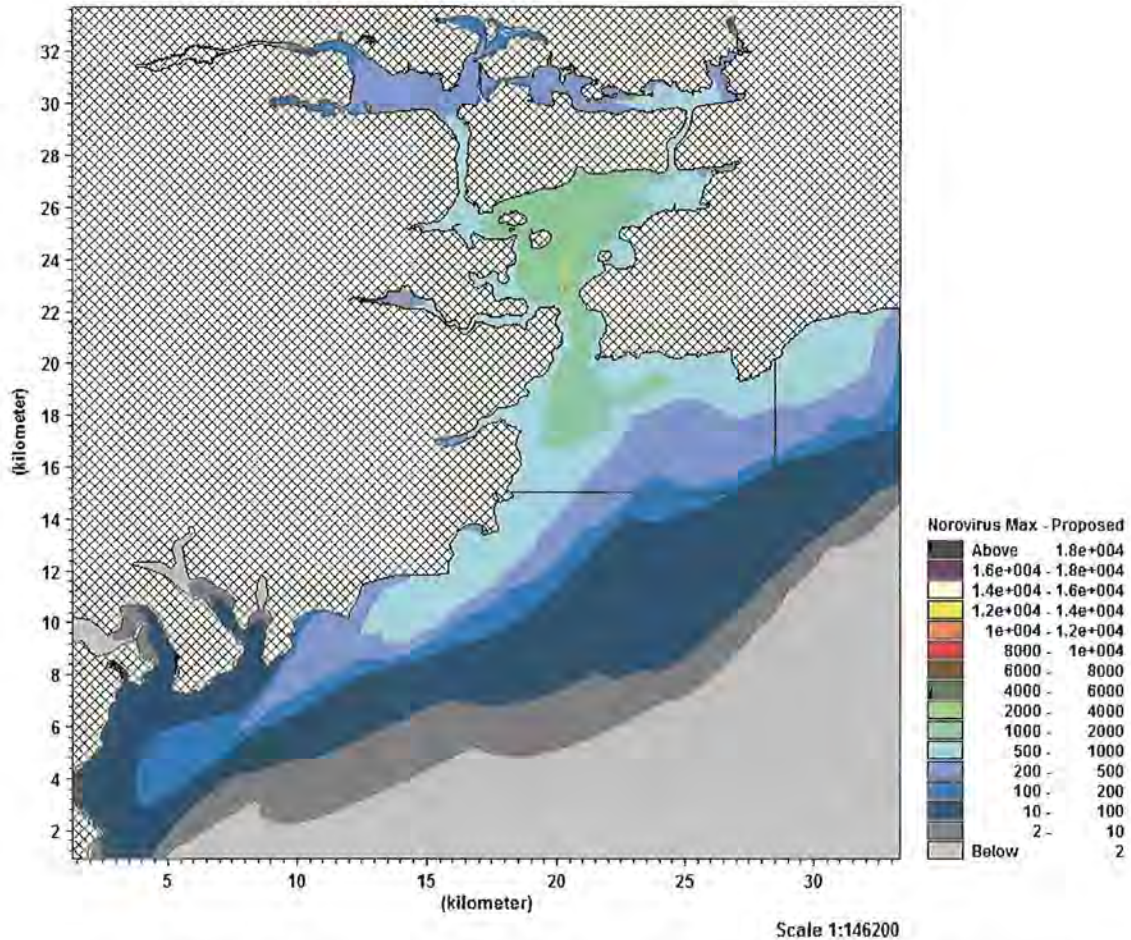

Fig. 5.2 Plot of maximum concentration for Case 3 (2010 – with treatment)

The exception to this is the area immediately upstream of the outfall where the concentrations for Case 3 are less than 25% of the concentrations for Case 2 i.e. a 75% relative reduction.

The pattern of relative reduction of *Norovirus* with the introduction of the proposed scheme is very similar to that of the faecal coliforms.

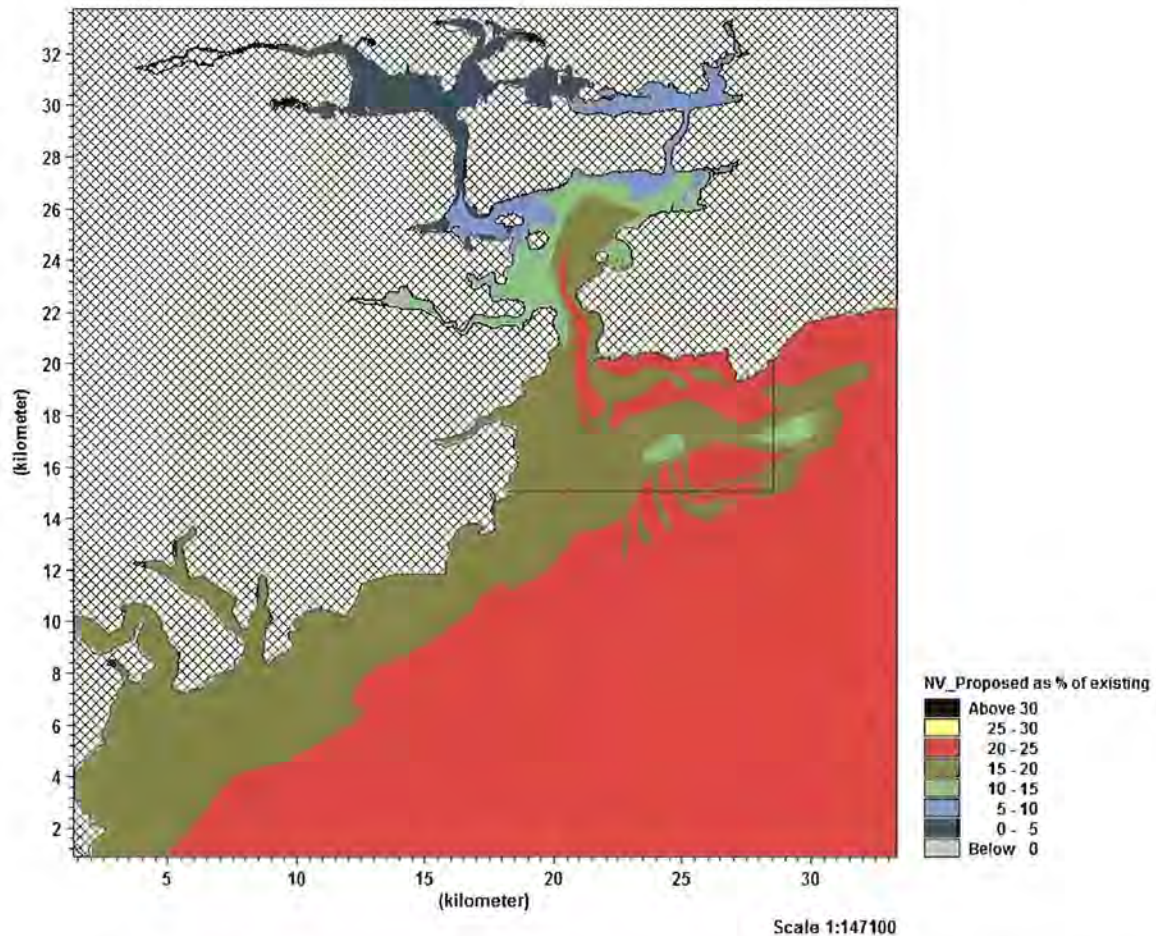

Fig. 5.3 The 2010 proposed concentrations as a percentage of the existing concentrations

5.3 Time series of concentration of *Norovirus*

The previous section presented spatially varying plots of concentration across the entire harbour area. In order to evaluate the benefit of the proposed scheme at a particular location we must extract the time series of concentration from the locations of interest in the model. For this Environmental Impact Statement 15 points of special interest have been identified and are listed in Table 5-1.

The maximum and averaged concentrations of *Norovirus* for these points of interest are presented in Table 5-2 and Table 5-3.

Point No	Location	E (UTM)	N (UTM)
1	Fountainstown	547588	5736208
2	Myrtleville	548700	5737121
3	Roches Point	550651	5738138
4	Crosshaven	548497	5739695
5	Ringaskiddy Ferry	546466	5742772
6	Monkstown Creek	545166	5743316
7	Oyster Farm - North Channel	552712	5748103
8	Marlogue Point	554291	5745574
9	Oyster Farm - Outer Harbour	555451	5744826
10	Cobh - Recreational Area	548617	5744396
11	Spike Island - Proposed Heritage Area	549349	5742451
12	Shoreline Closest to Existing Outfall	547959	5741601
13	200m Upstream of Existing Outfall	550203	5740759
14	West Passage	546223	5744496
15	Entrance to Lough Mahon	545505	5747784

Table 5-1 – Points of interest to the study

In order to make an assessment of the improvement in water quality resulting from the proposed wastewater treatment plant, Case 2 and Case 3 are plotted against with other in the following graphs. The plots for Case 4 (2030) are not presented. As before one may obtain the concentration for 2030 by simply multiplying the values for Case 3 by 1.431.

One graph is presented for each of the 15 locations. Case 2 is plotted with a black line and is referred to in the legend as “existing”. Case 3 is plotted using blue and is referred to in the legend as “proposed”.

The reader should be aware that the scale on the left-hand axis, which expresses the number of **Norovirus per cubic metre**, varies for each of 15 locations.

	2001 Untreated MAX	2010 Untreated MAX	2010 Treated MAX	2030 Treated MAX
Fountainstown	2816	3886	695	994
Myrtleville	3291	4542	798	1142
Roches Point	4694	6478	1254	1795
Crosshaven	5754	7940	917	1312
Ringaskiddy	8507	11740	550	788
Monkstown Ck	8851	12214	556	795
Oyster F – NC	4254	5870	550	787
Marlogue Point	7806	10772	933	1335
Oyster F - Outer	3967	5475	545	780
Cobh	11704	16152	1374	1966
Spike Island	7281	10048	1203	1722
Shoreline	6498	8967	1028	1471
Upstream Outfall	10863	14991	3157	4518
West Passage	11100	15318	817	1169
Lough Mahon	10674	14730	471	675

All concentrations are expressed in no of *Norovirus* per m3

Table 5-2 Maximum Norovirus concentrations

	2001 Untreated AVERAGE	2010 Untreated AVERAGE	2010 Treated AVERAGE	2030 Treated AVERAGE
Fountainstown	730	1008	195	278
Myrtleville	1091	1505	285	408
Roches Point	1921	2650	532	762
Crosshaven	1816	2507	368	527
Ringaskiddy	5379	7423	219	314
Monkstown Ck	5246	7239	186	266
Oyster F – NC	964	1331	89	127
Marlogue Point	2421	3341	252	361
Oyster F - Outer	1848	2550	219	313
Cobh	6124	8452	430	615
Spike Island	2904	4008	523	748
Shoreline	1601	3964	496	396
Upstream Outfall	2744	3787	701	1004
West Passage	6352	8766	205	293
Lough Mahon	5448	7518	98	140

All concentrations are expressed in no of *Norovirus* per m3

The average values are for the 20 day viral pulse

Table 5-3 Averaged Norovirus concentrations

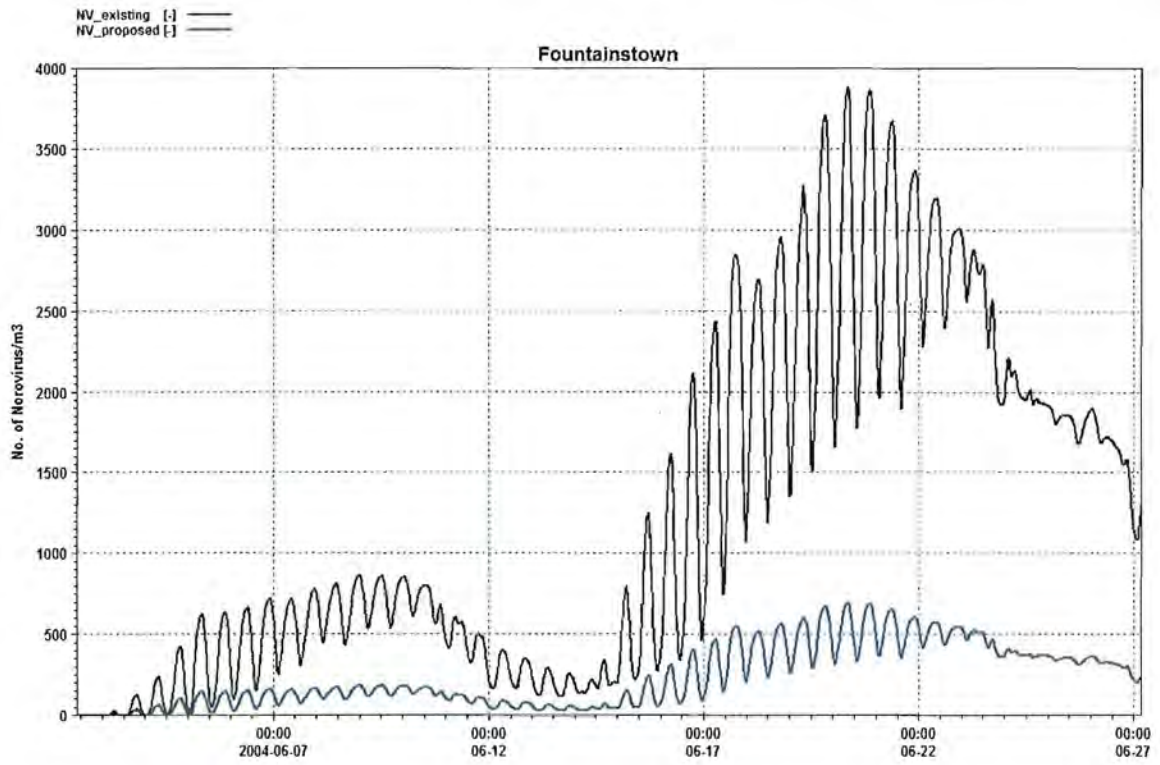

Fig. 5.4 Fountainstown – Norovirus Case 2 & Case 3 (2010)

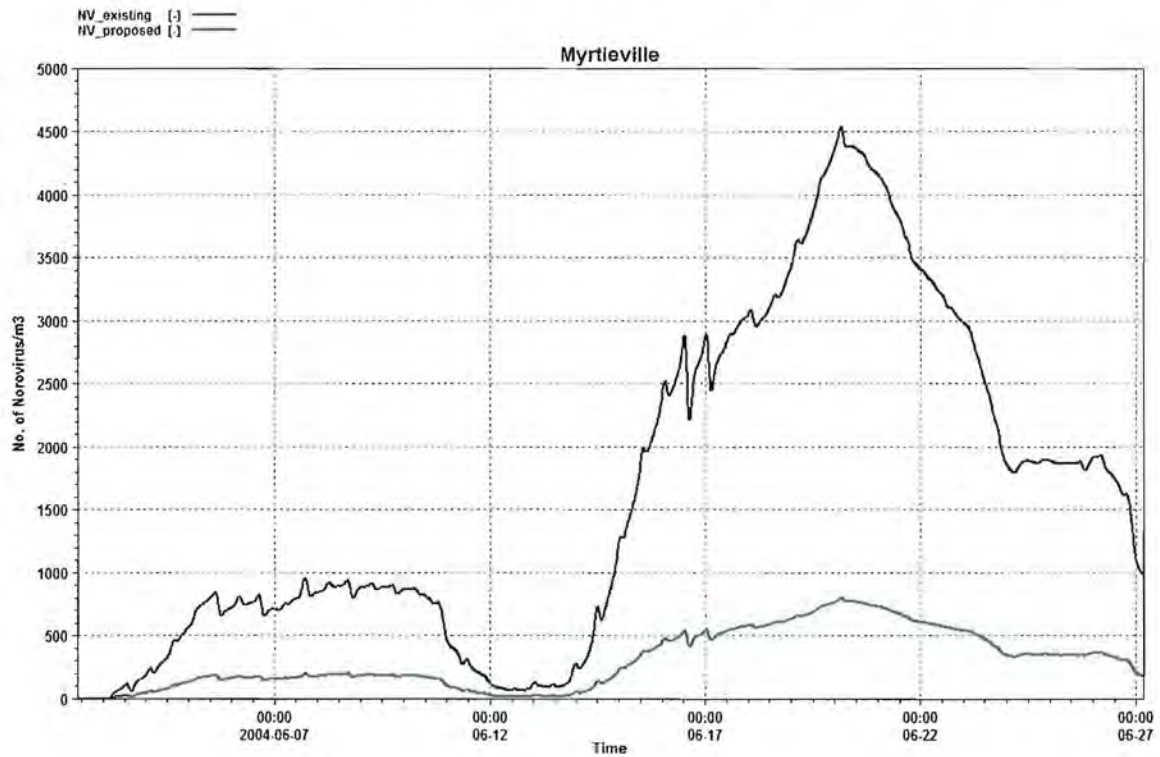

Fig. 5.5 Myrtleville – Norovirus Case 2 & Case 3 (2010)

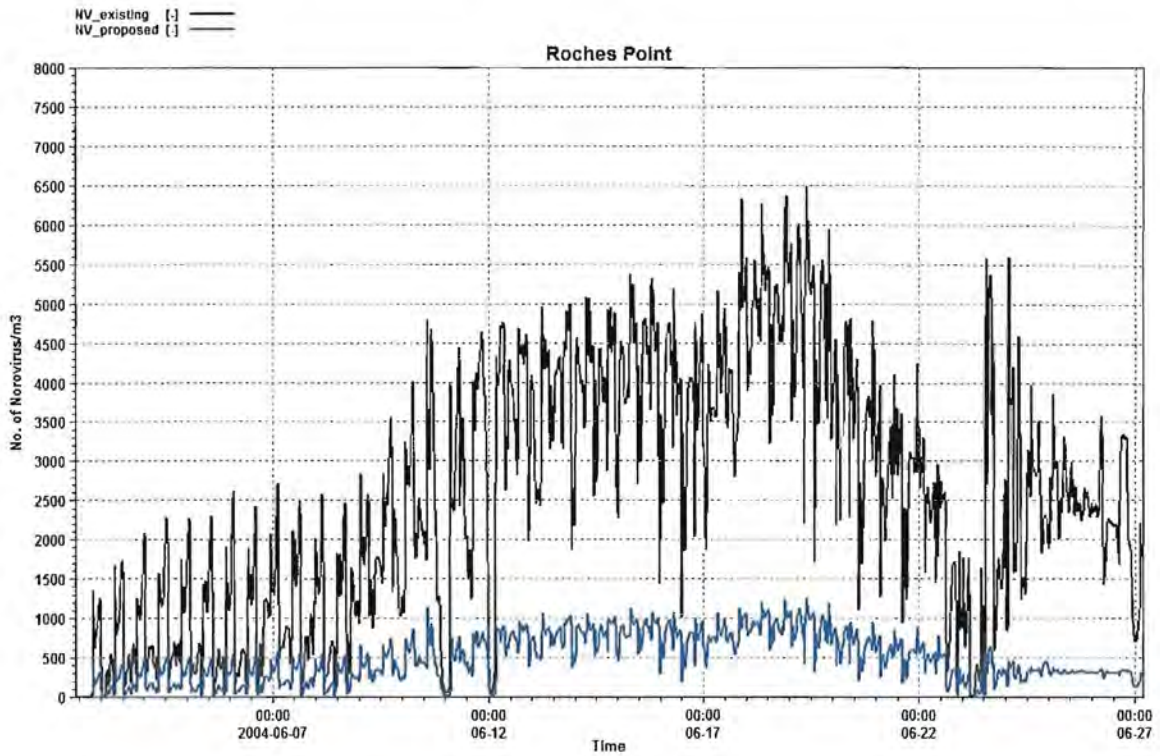

Fig. 5.6 Roches Point – Norovirus Case 2 & Case 3 (2010)

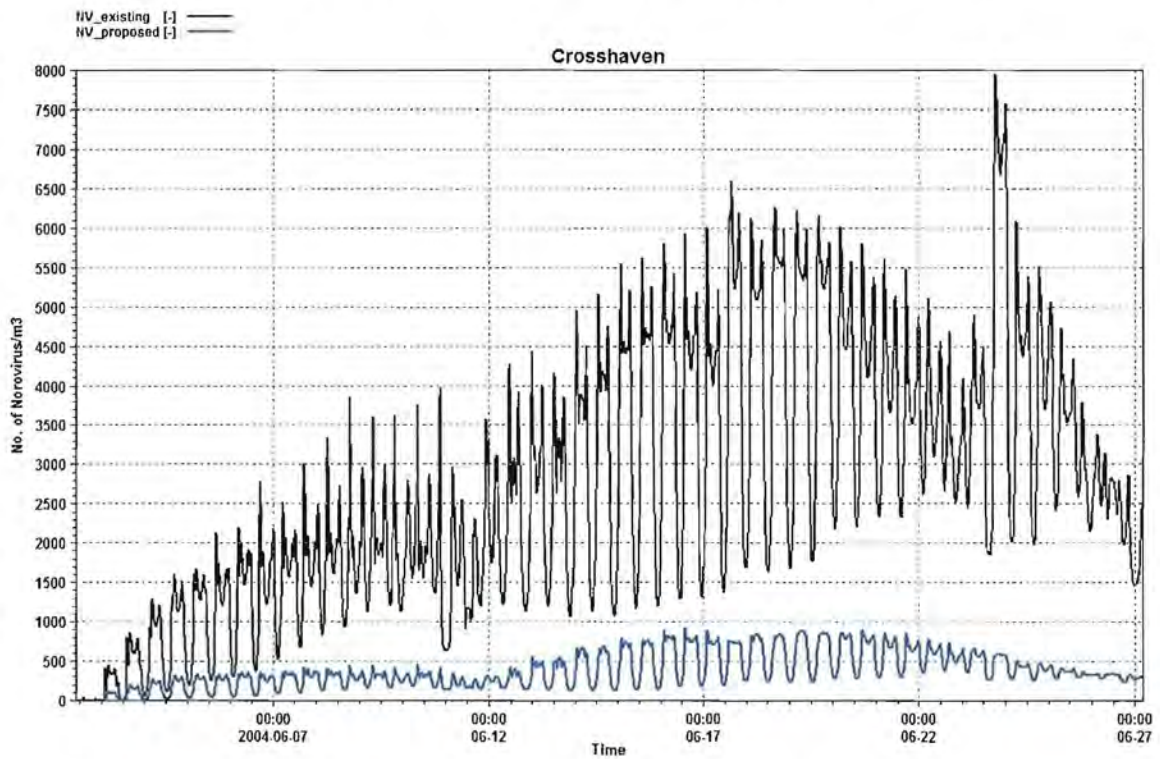

Fig. 5.7 Crosshaven – Norovirus Case 2 & Case 3 (2010)

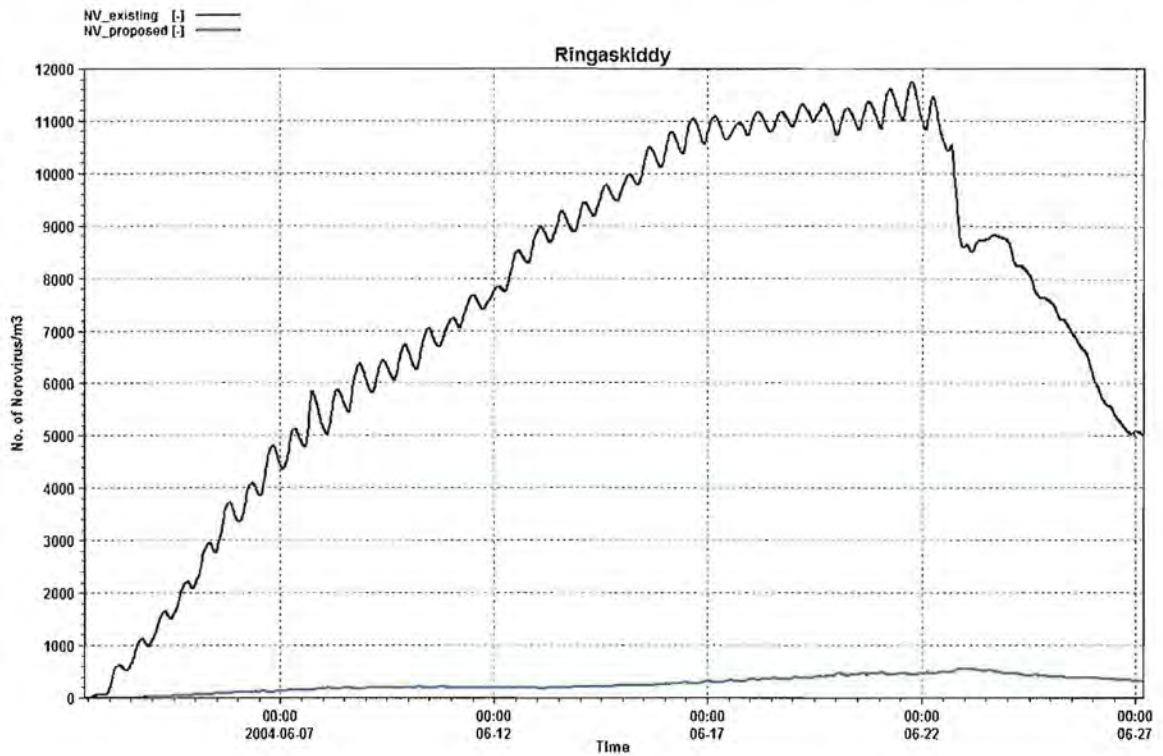

Fig. 5.8 Ringaskiddy – Norovirus Case 2 & Case 3 (2010)

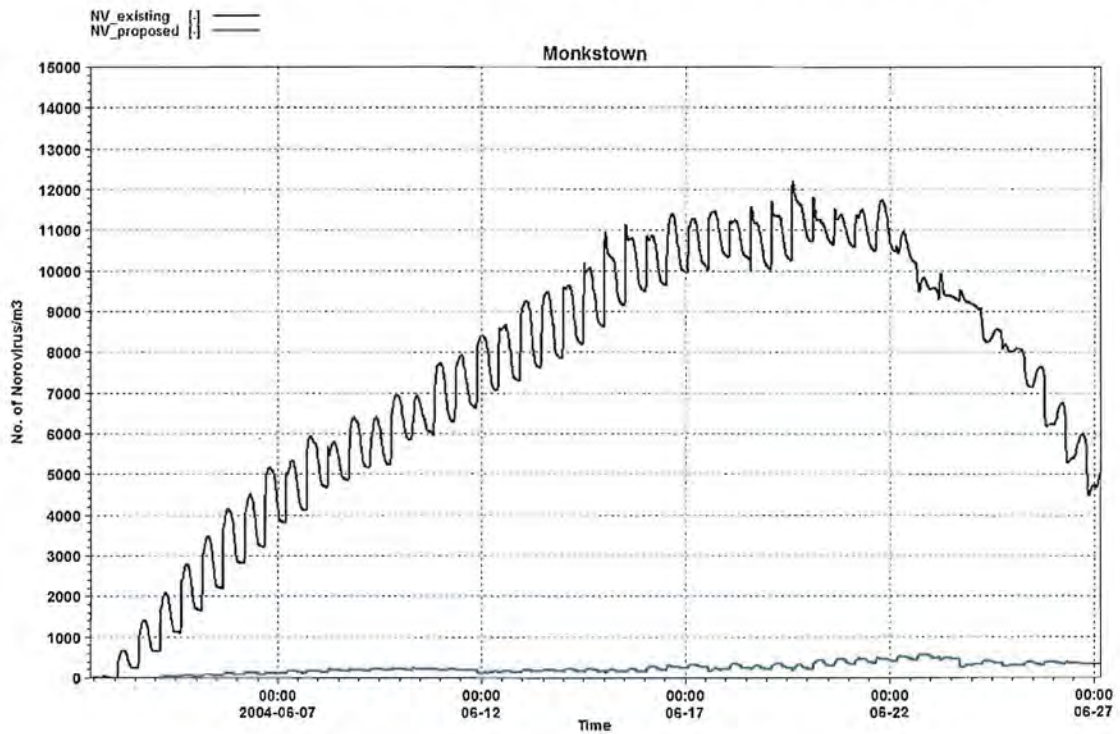

Fig. 5.9 Monkstown – Norovirus Case 2 & Case 3 (2010)

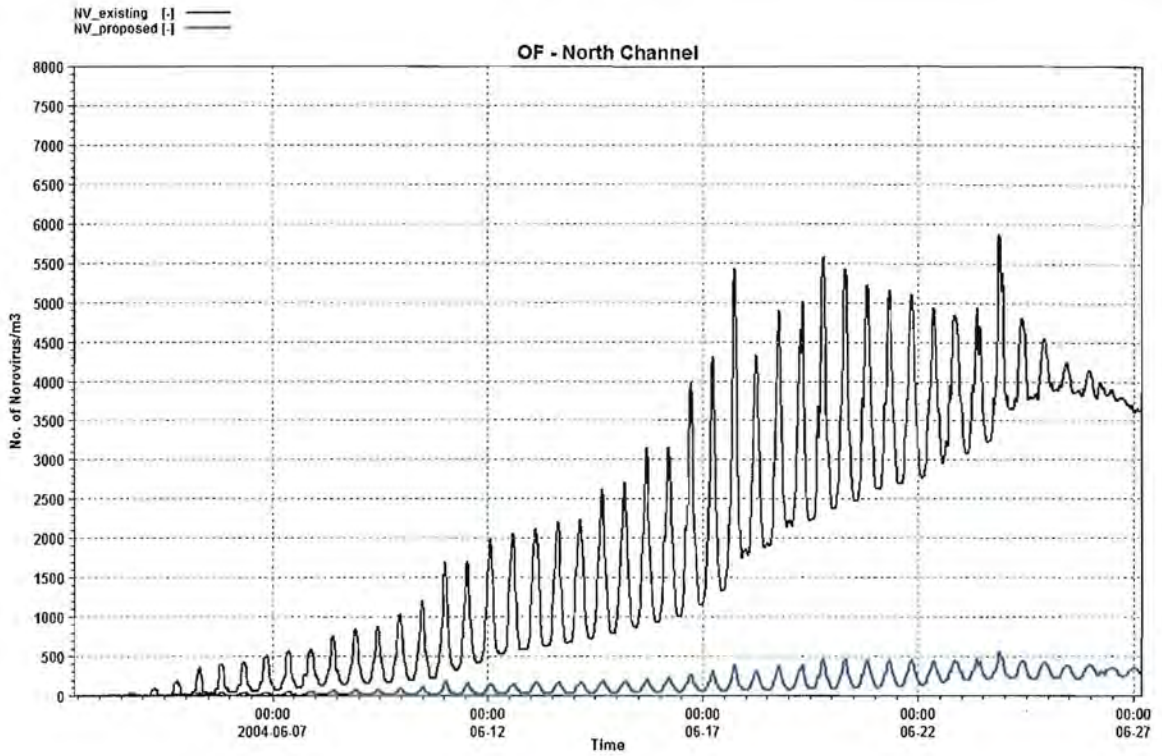

Fig. 5.10 OF - North Channel – Norovirus Case 2 & Case 3 (2010)

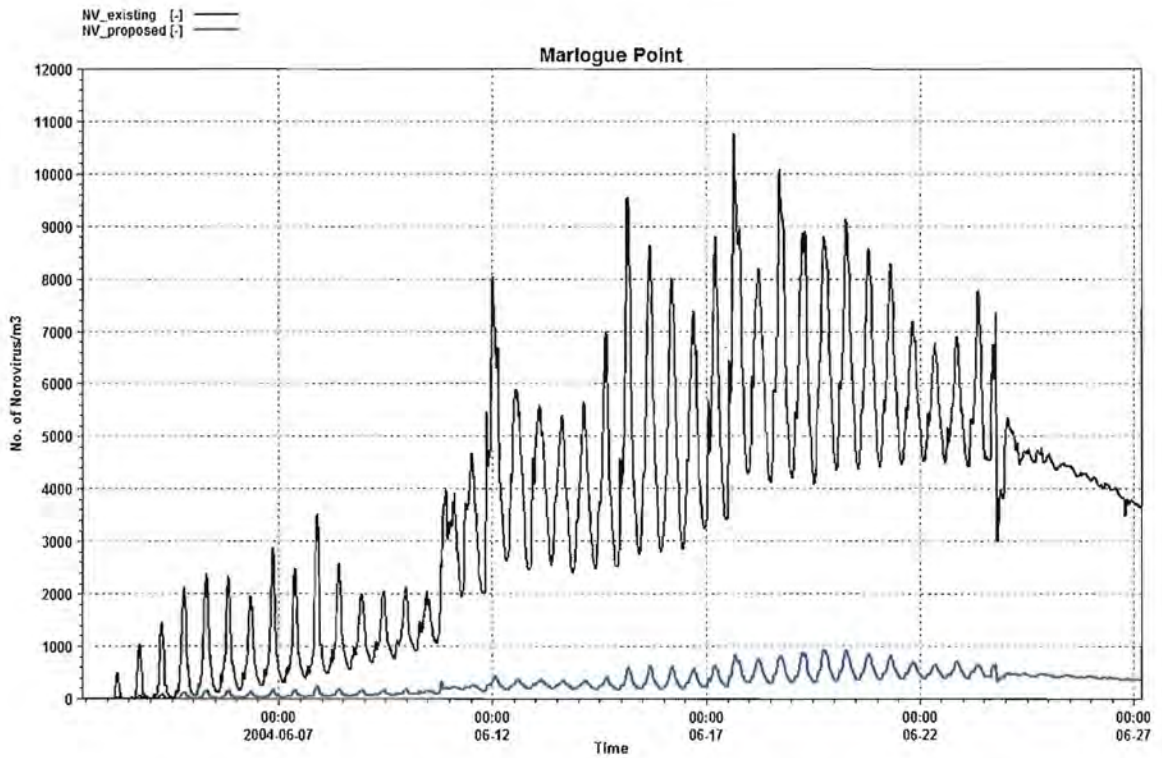

Fig. 5.11 Marlogue Point – Norovirus Case 2 & Case 3 (2010)

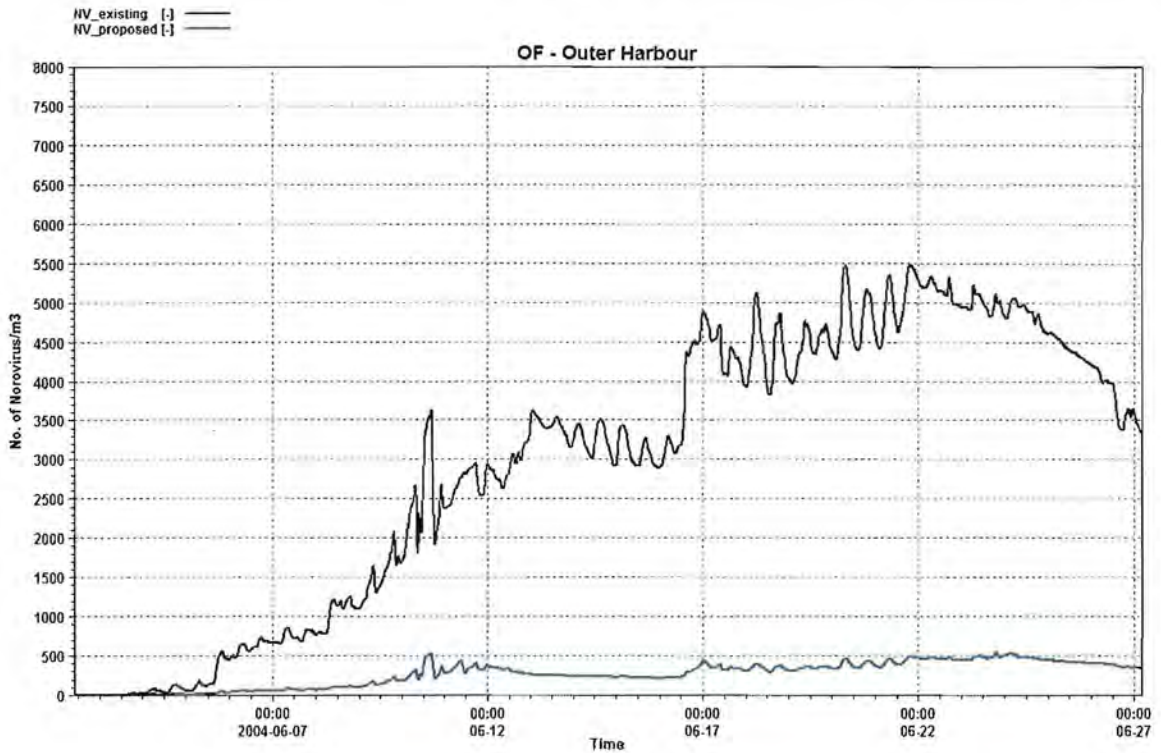

Fig. 5.12 OF – outer harbour – Norovirus Case 2 & Case 3 (2010)

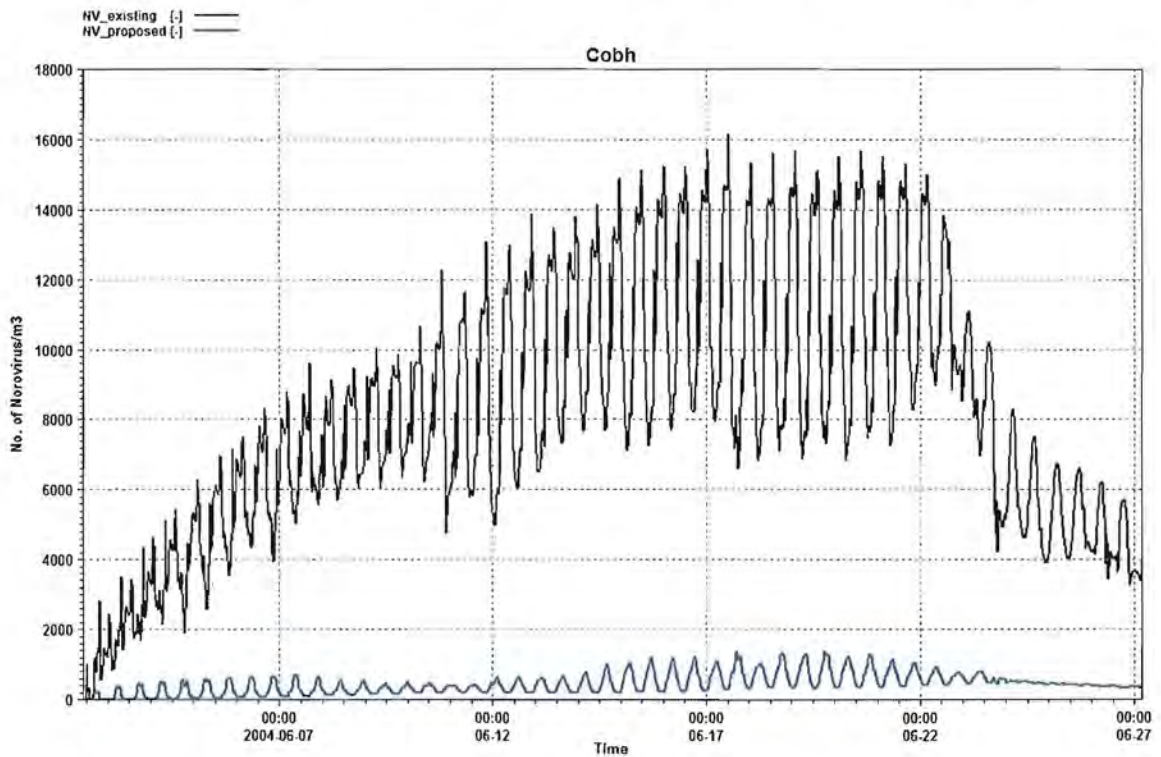

Fig. 5.13 Cobh recreational area – Norovirus Case 2 & Case 3 (2010)

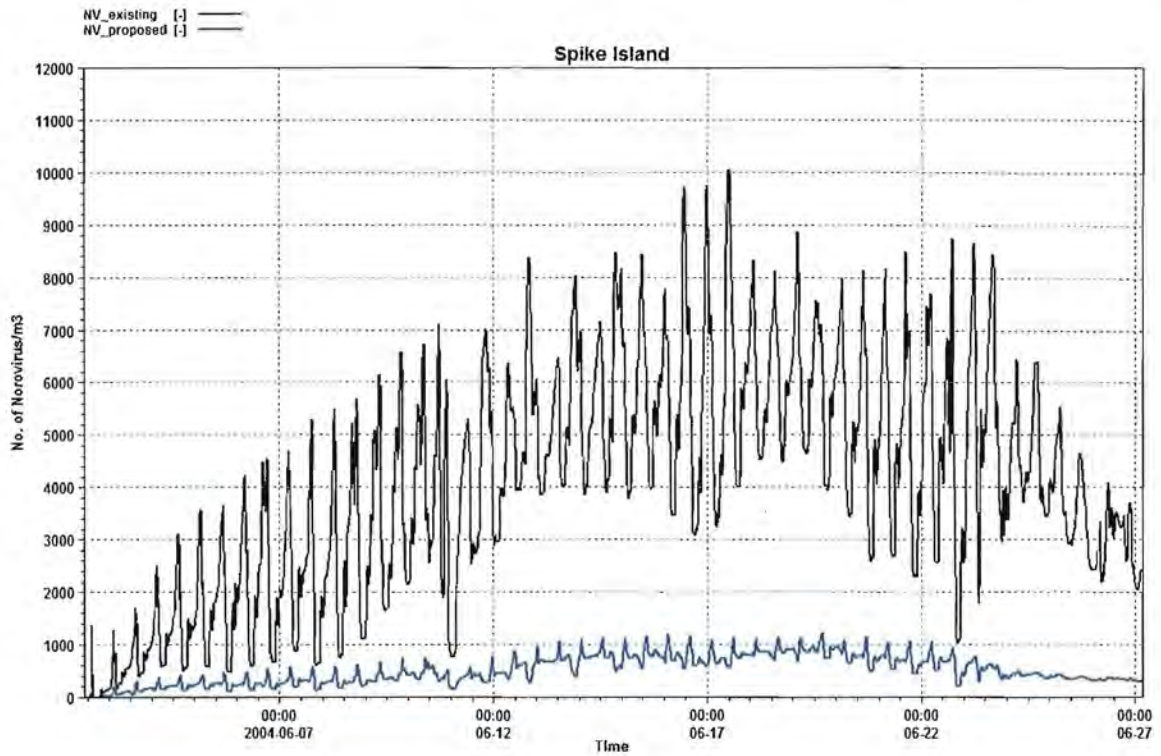

Fig. 5.14 Spike Island – Norovirus Case 2 & Case 3 (2010)

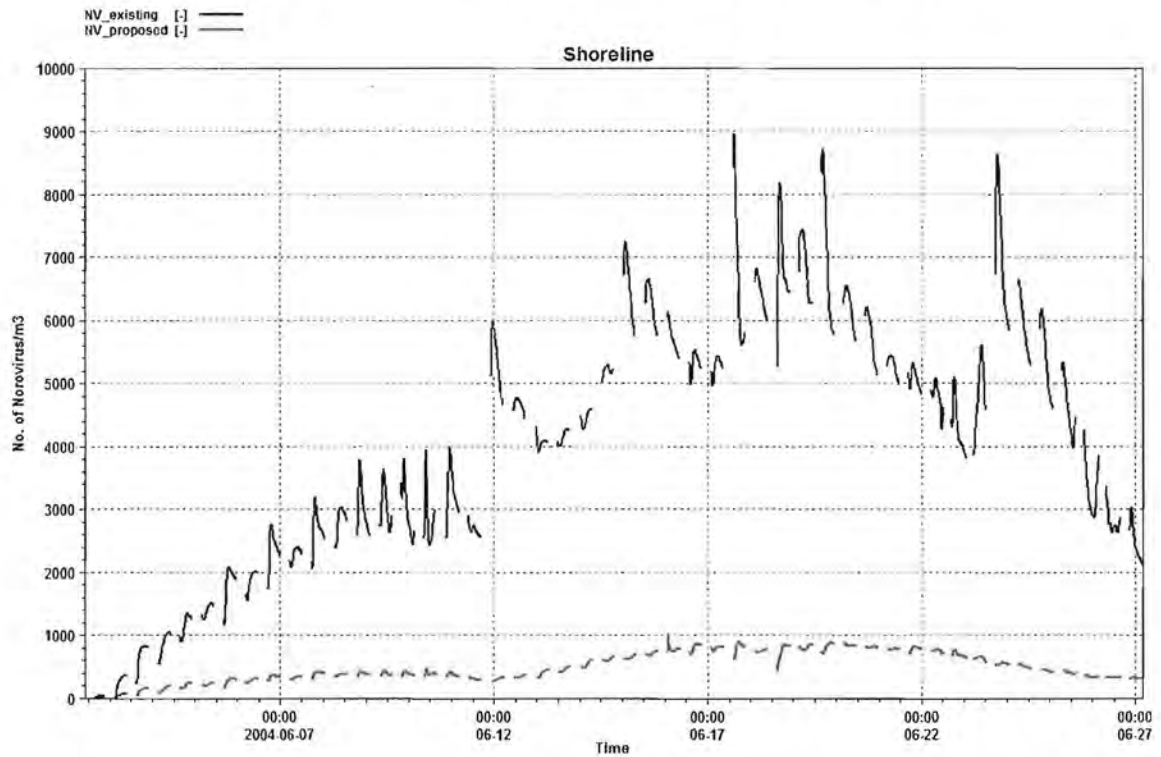

Fig. 5.15 Existing Shoreline closest to the outfall – Norovirus Case 2 & Case 3 (2010)

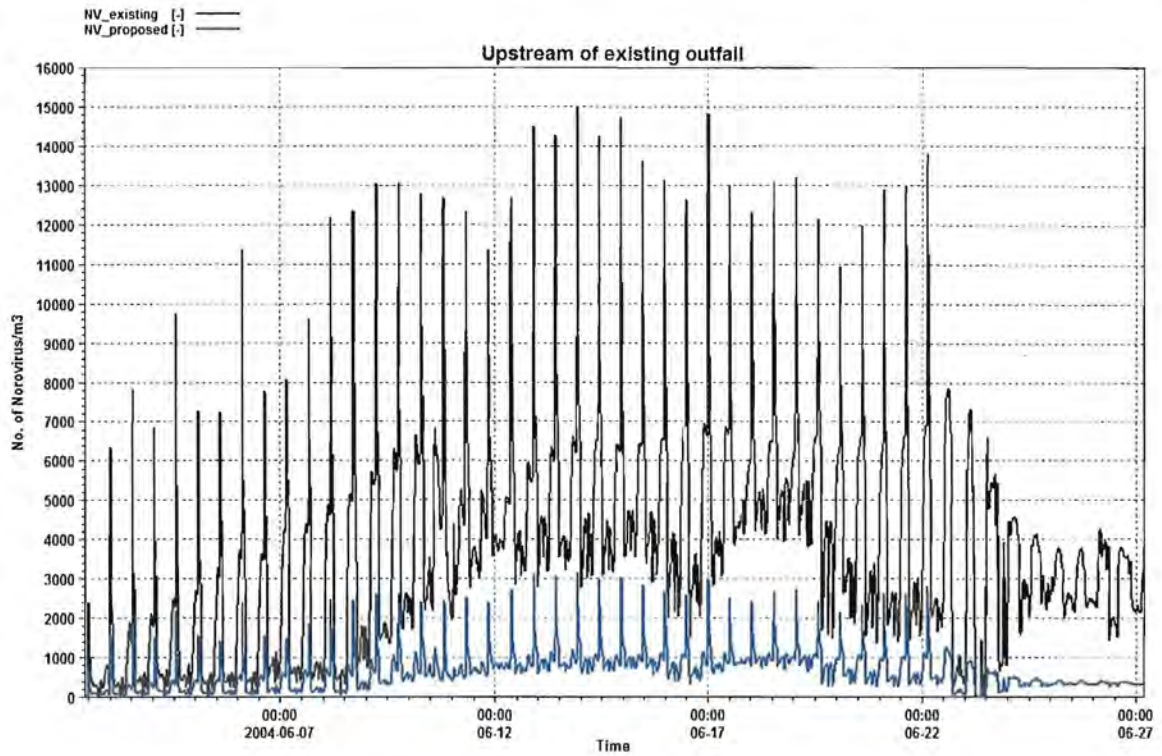

Fig. 5.16 200m upstream of the existing outfall – Norovirus Case 2 & Case 3 (2010)

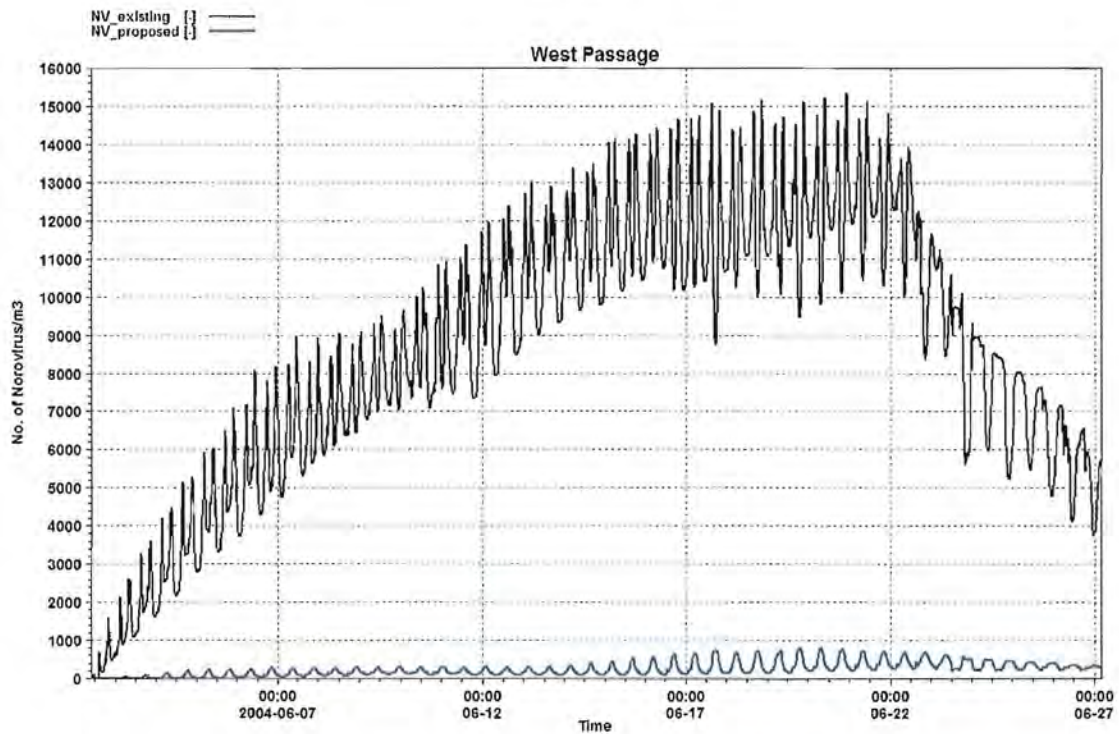

Fig. 5.17 West Passage – Norovirus Case 2 & Case 3 (2010)

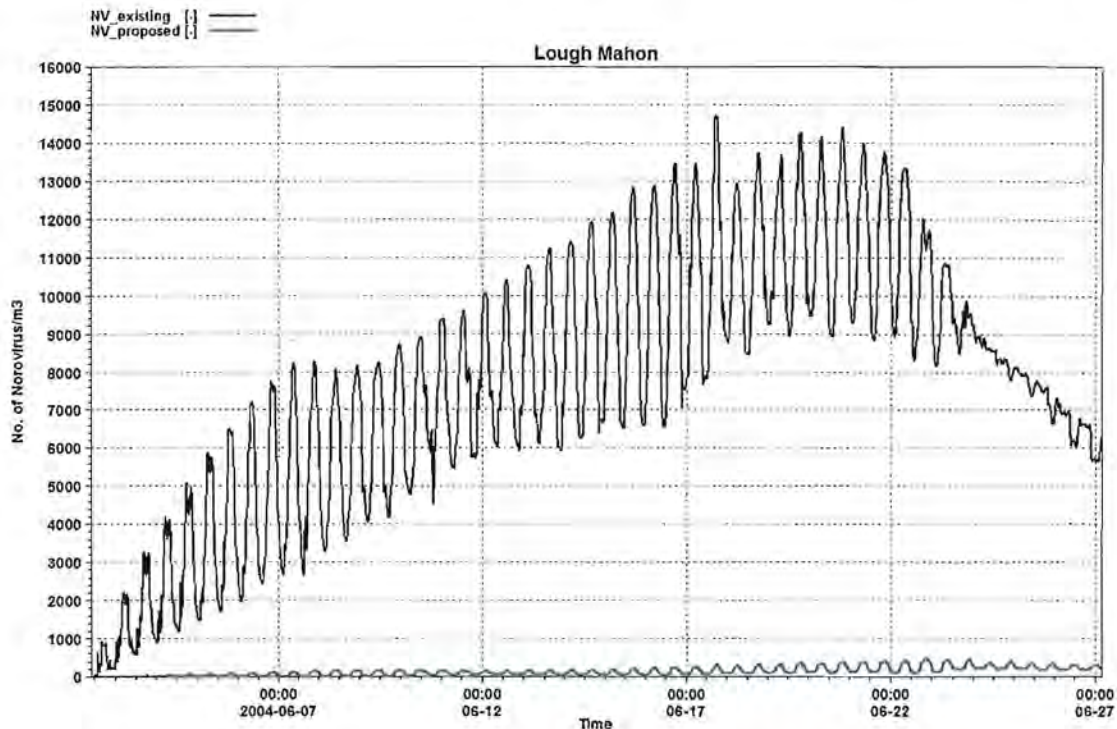

Fig. 5.18 Lough Mahon – Norovirus Case 2 & Case 3 (2010)

5.4 Discussion and Conclusion

The OH_2 model has been used to simulate the release and advection of *Norovirus* from the relevant outfalls in Cork Harbour. *Norovirus* was included in this Environmental Impact statement in order to assess the changes in concentration at the oyster farms and water-contact recreation areas present in the harbour.

We assumed that there was 50 million *Norovirus* in every cubic metre of raw sewage during a 20 day outbreak of “winter vomiting”. We also assumed that the proposed wastewater treatment plant will remove 90% of the *Norovirus* so that there are 5 million *Norovirus* in every cubic metre of treated effluent for 20 days. We assumed a T90 of 30 days, a typical value for winter conditions leading to maximum concentrations in the harbour.

A comparison between Case 2 (*no* treatment, 2010 population) and Case 3 (*with* treatment, 2010 population) was made for a spring to neap to spring tidal cycle for a 25 day period. It was shown that there was a reduction in the number of *Norovirus* across the entire model area. This was quantified by expressing the

maximum concentrations for Case 3 (with treatment) as a percentage of the maximum concentrations for Case 2 (no treatment). It was found that the maximum concentrations with the treatment plant in place were less than 20% (i.e. an 80 % relative reduction) of the maximum concentrations with no treatment for the entire harbour area with the exception of the area immediately adjacent to the outfall. For areas of the Inner harbour the improvement was much greater with the maximum concentrations for Case 3 being less than 5% of those for Case 2 (i.e. a 95 % relative reduction).

Time series of *Norovirus* concentrations were presented for 15 points of special interest. The improvement in water quality was highlighted by plotting the time series for Case 2 and Case 3 on the same graph.

From this we can conclude that the burden of *Norovirus* on Cork Harbour is reduced with the construction of the proposed wastewater treatment plant.

Chapter 6 Nitrogen Results

6.1 Introduction

Nitrogen in different forms is an important nutrient in the coastal zone. Changes in the speciation and distribution of nitrogen can increase or decrease primary production by phytoplankton and macrophytes rooted to the bed of an estuary or harbour. We have chosen to examine the impact of the proposed treatment plant on such forcing by using a linear cascade model containing three species of nitrogen: organic nitrogen, ammonia and nitrate. The model quantifies the relative effect of the scheme on the concentration of these three species throughout the harbour and adjacent coast over a test period of ten days³⁷. The relative effect is with respect to an unaltered background concentration of each species of nitrogen.

6.2 The cascade model

Each species of nitrogen is conceptualised as a concentration in milligrams per litre of atomic nitrogen³⁸, namely, nitrogen in the form of organic nitrogen (N_org) in raw or treated sewage, or as nitrogen in the form of ammonia (N_NH4), or as nitrogen in the form of inorganic nitrate (N_NO3).

We assume that an adapted flora of microflora, such as *Nitrosomonas* and *Nitrobacter*, is present to mediate the transformation of organic nitrogen to ammonia and the subsequent nitrification of ammonia to inorganic nitrate. We then speak of a cascade of reactions. We further assume that the concentrations of the different species of nitrogen are sufficiently dilute so that these reactions

³⁷ A ten day period is sufficiently long to determine the relative change resulting from the construction of the treatment plant.

³⁸ This makes all stoichiometric constants unity.

proceed at rates that are a constant times the upstream concentration³⁹. In other words, we assume first order kinetics for all reactions, an assumption, which makes the model linear. Consequently, superposition applies, and we can model the effect of the treatment plant separately from the overall dynamics of nitrogen in the harbour. The results reported in this chapter are estimates of the change in forcing, expressed as changes in the concentrations of the three species of nitrogen, due to the proposed treatment plant. They are estimates of relative changes compared to the background concentrations of nitrogen which is unspecified. We leave the judgement of the wider consequences of these relative changes in nutrient forcing to the marine ecologists advising the project.

6.3 The kinetics of the cascade

We assume that the instantaneous rate at which organic nitrogen is transformed to ammonia is 20% per day of the instantaneous concentration of organic nitrogen. The effect of this is to decrease the concentration of N_{org} and increase the concentration of N_{NH4} at this identical instantaneous rate.

We also assume that the instantaneous rate at which ammonia is nitrified to nitrate is 20% per day of the instantaneous concentration of ammonia. The effect of this is to decrease the concentration of N_{NH4} and increase the concentration of N_{NO3} at this identical instantaneous rate.

We further assume that the corresponding instantaneous rates at which ammonia and nitrate are individually removed in “primary production” is 5% of their instantaneous concentrations respectively. These two low rates allow the concentrations of ammonia and nitrate to accumulate throughout the harbour and to disperse within and outside the harbour.

³⁹ At higher values of concentration, such as those occurring in wastewater treatment plants, the specific rates are usually assumed to decline hyperbolically to a maximum value. It is also necessary to model the dynamics of the nitrifying bacteria. Such models exhibit non-linear kinetics and are referred to as *Michaelis-Menton* models. Superposition does not apply.

The concentrations of the three species of nitrogen in the discharges to the harbour before treatment have been taken as 15mg/l (N_org), 25mg/l (N_NH4) and 1mg/l (N-NO3) respectively. In the model these are multiplied by the flow rates in for Case 1 and Case 2 in Table 4-2 to give the mass flow rates of the three species of nitrogen discharging into the model estuary at those outfalls considered in the study. All other outfalls contribute to the background concentration and are not modelled.

After treatment, the concentrations are assumed to be 0mg/l (N_org), 12.5mg/l (N_NH4) and 1mg/l (N-NO3) respectively, a removal efficiency of two thirds of total nitrogen. These are multiplied by the flow rates in case 3 of Table 4-2 to give the mass discharge of the different species of nitrogen. The only non-zero discharge is through the diffuser just inside the mouth of the harbour. The reader should note the assumption that the treatment plant transforms all organic nitrogen to ammonia⁴⁰.

We have included a sensitivity analysis which considers a more conservative removal efficiency of the treatment plant. After treatment, the concentrations are assumed to be 15mg/l (N_org), 12.5mg/l (N_NH4) and 1mg/l (N-NO3). respectively, a removal efficiency of one third of total nitrogen.

A summary of the assumed concentrations for the three cases considered is presented in the table below.

Nutrient	Raw Sewage	After treatment	Sensitivity Analysis
Organic Nitrogen (N_org)	15mg/l	0mg/l	15mg/l
Ammonia (N_NH4)	25mg/l	12.5mg/l	12.5mg/l
Nitrate (N-NO3)	1mg/l	1mg/l	1mg/l

Table 6-1 Assumed concentrations for the three cases

⁴⁰ J.A. Baeza, D. Gabriel, J. Lafuente, "Effect of internal recycle on the nitrogen removal efficiency of an anaerobic/anoxic/oxic (A2/O) wastewater treatment plant (WWTP)", *Process Biochemistry* 39 (2004) 1615–1624

J.P.J. O'Kane, *Estuarine Water Quality Management with moving element models and optimization techniques*. Pitman, London. 1980. Pp155.

Since the model is linear⁴¹, different efficiencies of removal by treatment can be found by rescaling both the after-treatment concentrations, and the results, by the same constant.

Case 4 also requires the use of rescaling. The scaling factor is 1.431.

Historic wind and river inflows for ten days (2nd June – 12th June 04) have been used to drive the model; but a repeating spring tide has been applied along the two open boundaries outside the harbour mouth. This tidal condition is consistent with the data from the Proudman model for a period of five days before and after a high spring tide. The model has been run for ten days and the results examined in two successive five-day periods. The results are presented in the following section.

6.4 The results – time-series at fifteen points of interest

The two species of nitrogen of most importance for primary production are the concentrations of ammonia and nitrate. These two time series⁴², for the fifteen points of interest given in Table 4-3, are shown over the following pages. Organic Nitrogen is also plotted.

The first graph on the page highlights the concentrations of ammonia, nitrate and organic nitrogen for “**case 2** before treatment⁴³”. The graph beneath shows the corresponding concentrations of ammonia, nitrate and organic nitrogen after treatment has been introduced (**case 3**). The differences between the plots on each page show a marked reduction in relative concentrations of ammonia and nitrate in all fifteen points compared to the unspecified background following the

⁴¹ Much more detailed models of nitrogen exist in the literature; but in the absence of an intensive programme of high frequency measurements in the field and laboratory experiments in micro- or mesocosms, a simple model is the appropriate for an engineering intervention designed to improve the quality of the harbour and its adjacent coastal waters.

⁴² Organic nitrogen is not shown (a) because of 100% removal by the treatment plant, and (b) to ensure an easier interpretation of the graphs by reducing the number of lines to two.

⁴³ To calculate case 3 multiply the values by 1.38, the scaling factor.

introduction of treatment. In other words the desired improvement has been demonstrated and quantified in the model under the specified conditions of tide, river flow and wind.

The maximum and averaged concentrations for Organic Nitrogen, Ammonia and Nitrate at the locations of interest for each case are presented in the following tables. All the concentrations are expressed in mg/l.

	Nitrogen							
	CASE 1		CASE 2		CASE 3		CASE 4	
	2001 MAX	2001 AVG	2010 MAX	2010 AVG	2010 MAX	2010 AVG	2030 MAX	2030 AVG
Fountainstown	0.000233	0.000100	0.000321	0.000138	0	0	0	0
Myrtleville	0.000299	0.000161	0.000413	0.000222	0	0	0	0
Roches Point	0.000990	0.000296	0.001366	0.000408	0	0	0	0
Crosshaven	0.000960	0.000315	0.001325	0.000434	0	0	0	0
Ringaskiddy	0.001327	0.000873	0.001831	0.001204	0	0	0	0
Monkstown	0.001343	0.000815	0.001853	0.001125	0	0	0	0
Oyster F - NC	0.000583	0.000090	0.000805	0.000124	0	0	0	0
Marlogue Point	0.001514	0.000301	0.002090	0.000416	0	0	0	0
Oyster F - OH	0.000640	0.000201	0.000884	0.000277	0	0	0	0
Cobh	0.002157	0.001230	0.002976	0.001697	0	0	0	0
Spike Island	0.001283	0.000481	0.001770	0.000663	0	0	0	0
Shoreline	0.000974	0.000255	0.001344	0.000352	0	0	0	0
Up. Outfall	0.003411	0.000479	0.004708	0.000660	0	0	0	0
West Passage	0.001885	0.001020	0.002601	0.001408	0	0	0	0
Lough Mahon	0.001824	0.000916	0.002517	0.001264	0	0	0	0

Table 6-2 Maximum and Averaged Nitrogen Concentrations

	Ammonia							
	CASE 1		CASE 2		CASE 3		CASE 4	
	2001	2001	2010	2010	2010	2010	2030	2030
	MAX	AVG	MAX	AVG	MAX	AVG	MAX	AVG
Fountainstown	0.000475	0.000200	0.000655	0.000276	0.000309	0.000145	0.000443	0.000208
Myrtleville	0.000606	0.000314	0.000836	0.000434	0.000396	0.000239	0.000567	0.000342
Roches Point	0.001832	0.000534	0.002529	0.000737	0.001478	0.000506	0.002115	0.000725
Crosshaven	0.001847	0.000603	0.002549	0.000832	0.000790	0.000368	0.001130	0.000527
Ringaskiddy	0.002649	0.001690	0.003655	0.002332	0.000272	0.000176	0.000390	0.000252
Monkstown	0.002673	0.001588	0.003688	0.002192	0.000291	0.000164	0.000417	0.000235
Oyster Farm - NC	0.001188	0.000189	0.001640	0.000261	0.000272	0.000041	0.000389	0.000059
Marlogue Point	0.002874	0.000594	0.003966	0.000820	0.000502	0.000126	0.000718	0.000181
Oyster Farm - OH	0.001273	0.000412	0.001756	0.000569	0.000595	0.000133	0.000851	0.000190
Cobh	0.003986	0.002284	0.005501	0.003152	0.001363	0.000493	0.001950	0.000705
Spike Island	0.002480	0.000905	0.003422	0.001249	0.001072	0.000434	0.001534	0.000621
Shoreline	0.001918	0.000489	0.002647	0.000675	0.000749	0.000429	0.001072	0.000345
Up. Outfall	0.005952	0.000867	0.008214	0.001196	0.005359	0.000675	0.007669	0.000966
West Passage	0.003595	0.001918	0.004962	0.002646	0.000641	0.000176	0.000884	0.000243
Lough Mahon	0.003478	0.0017320	0.00480	0.002390	0.000336	0.000008	0.000464	0.000112

Table 6-3 Maximum and Averaged Ammonia Concentrations

	Nitrate							
	CASE 1		CASE 2		CASE 3		CASE 4	
	2001 MAX	2001 AVG	2010 MAX	2010 AVG	2010 MAX	2010 AVG	2030 MAX	2030 AVG
Fountainstown	0.000495	0.000177	0.000684	0.000244	0.000332	0.000142	0.000332	0.000142
Myrtleville	0.000603	0.000228	0.000832	0.000315	0.000394	0.000182	0.000394	0.000182
Roches Point	0.001147	0.000206	0.001582	0.000285	0.000578	0.000168	0.000578	0.000168
Crosshaven	0.001298	0.000393	0.001792	0.000542	0.000545	0.000228	0.000545	0.000228
Ringaskiddy	0.002591	0.001208	0.003576	0.001666	0.000423	0.000210	0.000423	0.000210
Monkstown	0.002556	0.001186	0.003527	0.001637	0.000418	0.000203	0.000418	0.000203
Oyster F - NC Marlogue Point	0.001314	0.000236	0.001813	0.000325	0.000376	0.000068	0.000376	0.000068
Oyster F - OH	0.001960	0.000502	0.002705	0.000692	0.000493	0.000145	0.000493	0.000145
Cobh	0.002934	0.001168	0.004048	0.001612	0.000616	0.000268	0.000616	0.000268
Spike Island	0.001870	0.000511	0.002581	0.000705	0.000603	0.000235	0.000603	0.000235
Shoreline	0.001651	0.000318	0.002279	0.000439	0.000500	0.000277	0.000500	0.000277
Up. Outfall	0.001585	0.000349	0.002188	0.000482	0.000863	0.000214	0.000863	0.000214
West Passage	0.002615	0.001096	0.003609	0.00151	0.000533	0.000180	0.000738	0.00024
Lough Mahon	0.002545	0.001050	0.003512	0.001450	0.000421	0.000110	0.000582	0.000152

Table 6-4 Maximum and Averaged Nitrate Concentrations

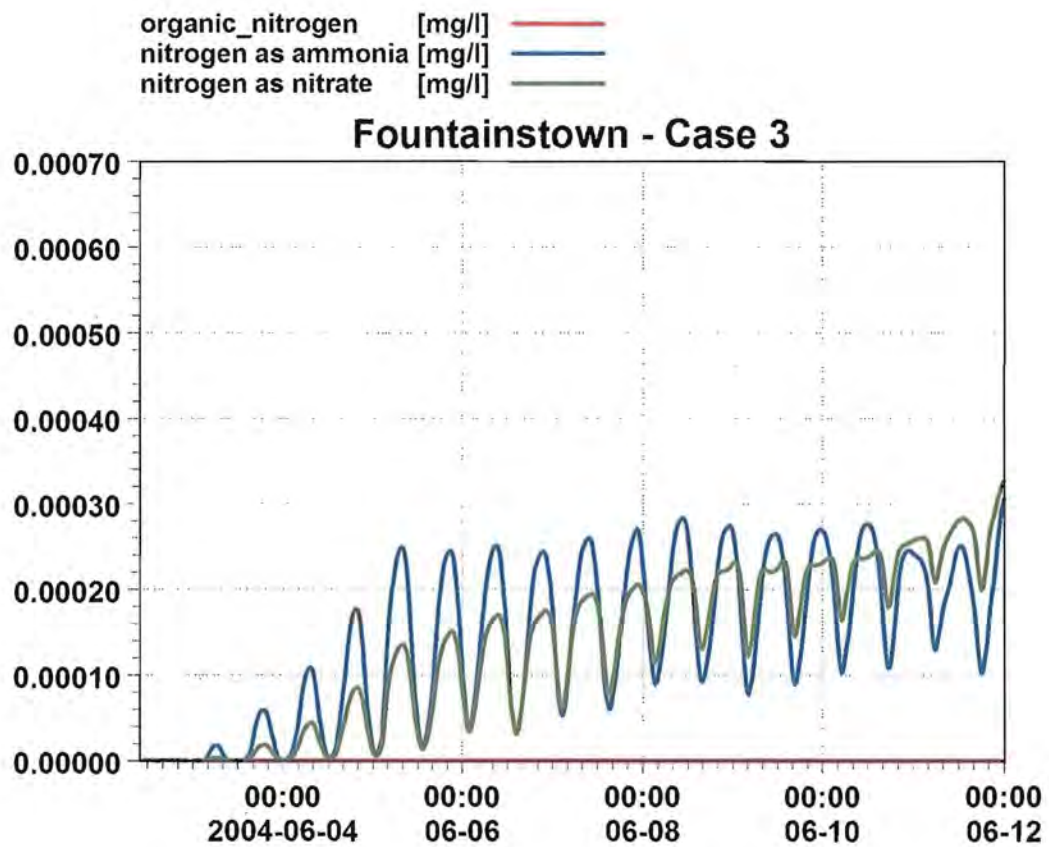
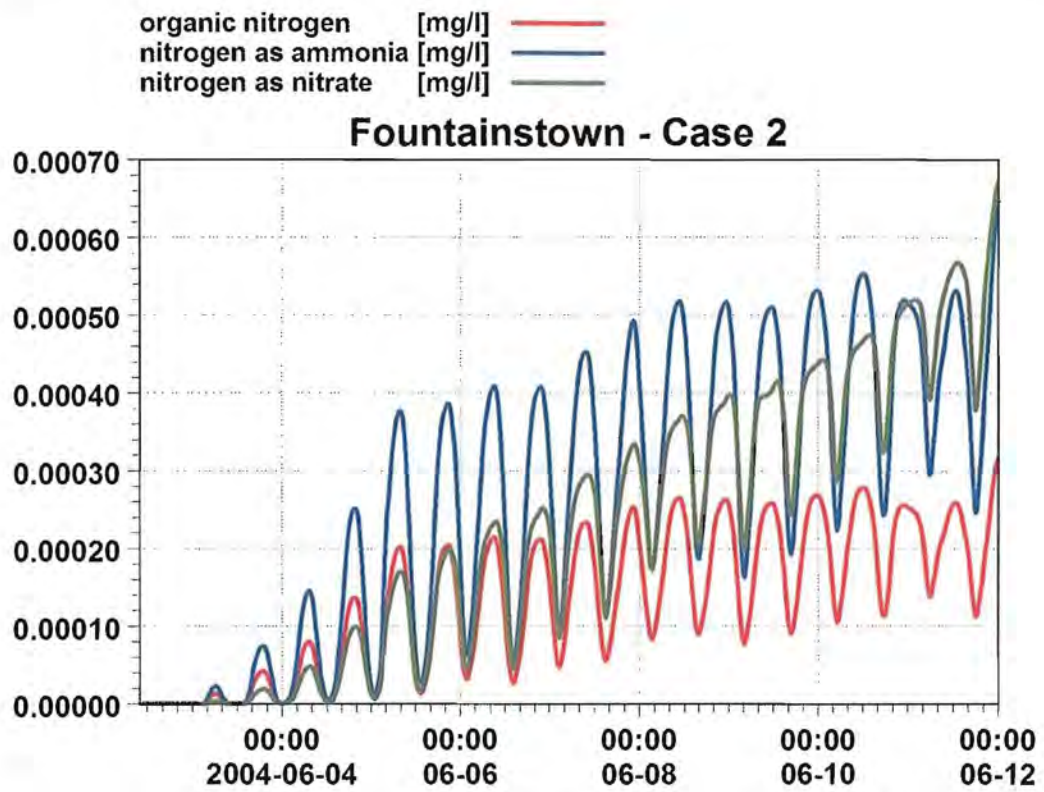

Fig. 6.1 Fountainstown

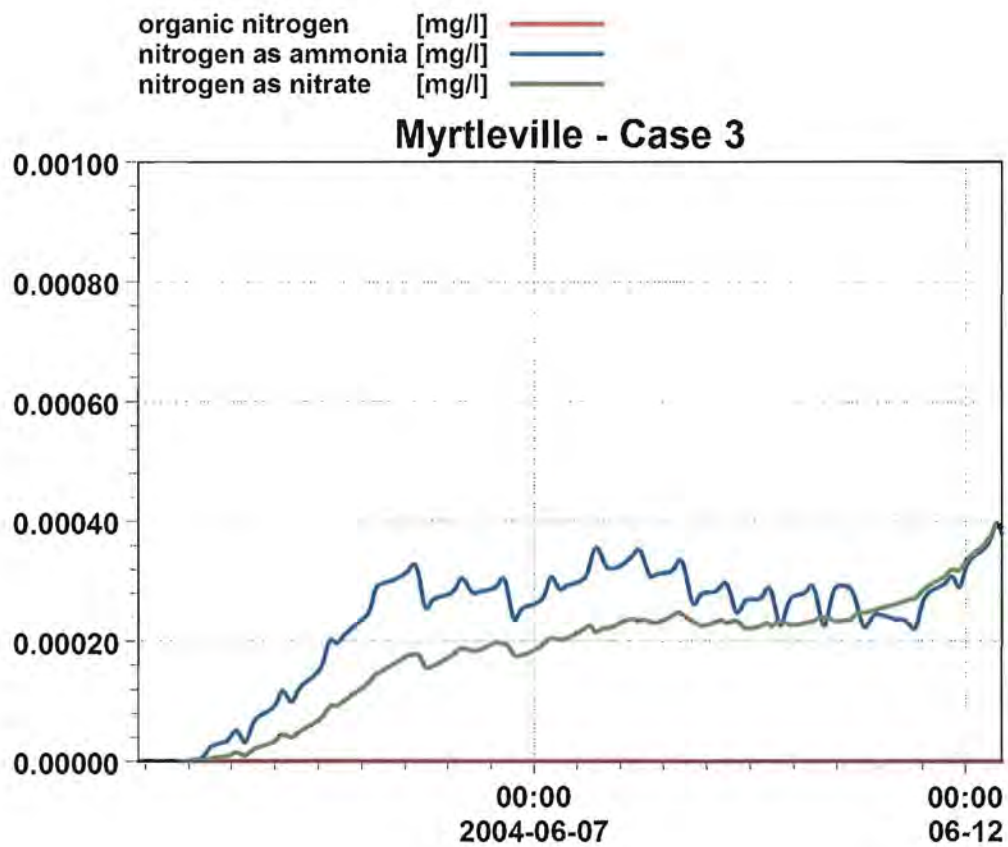
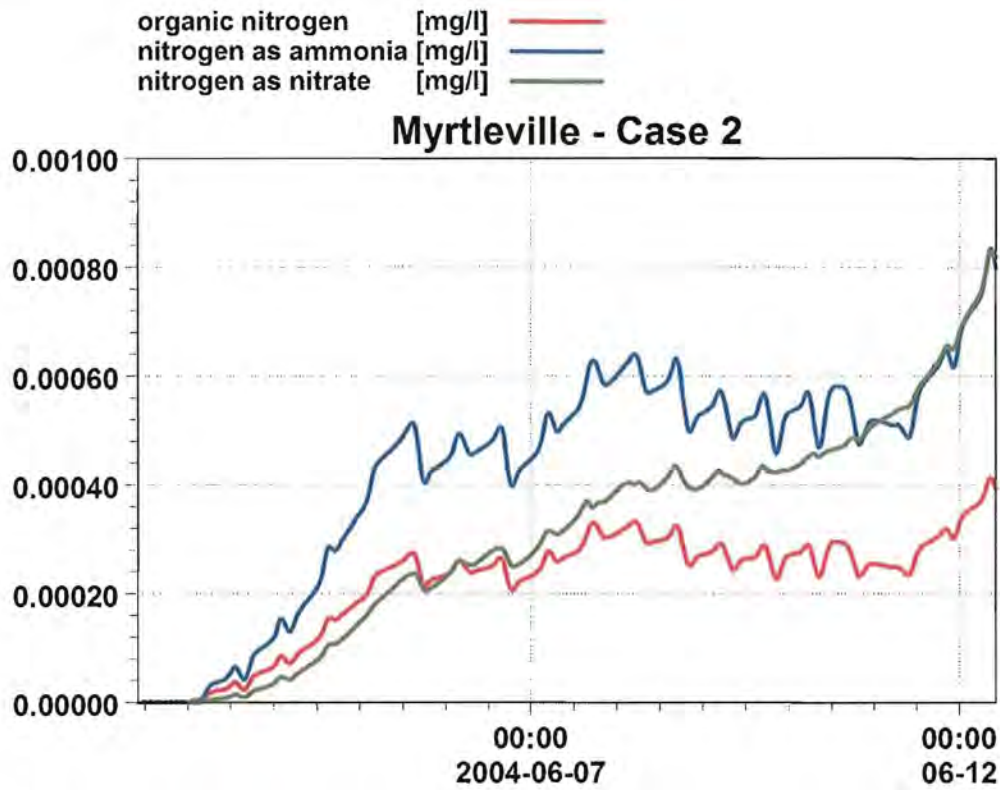

Fig. 6.2 Myrtleville

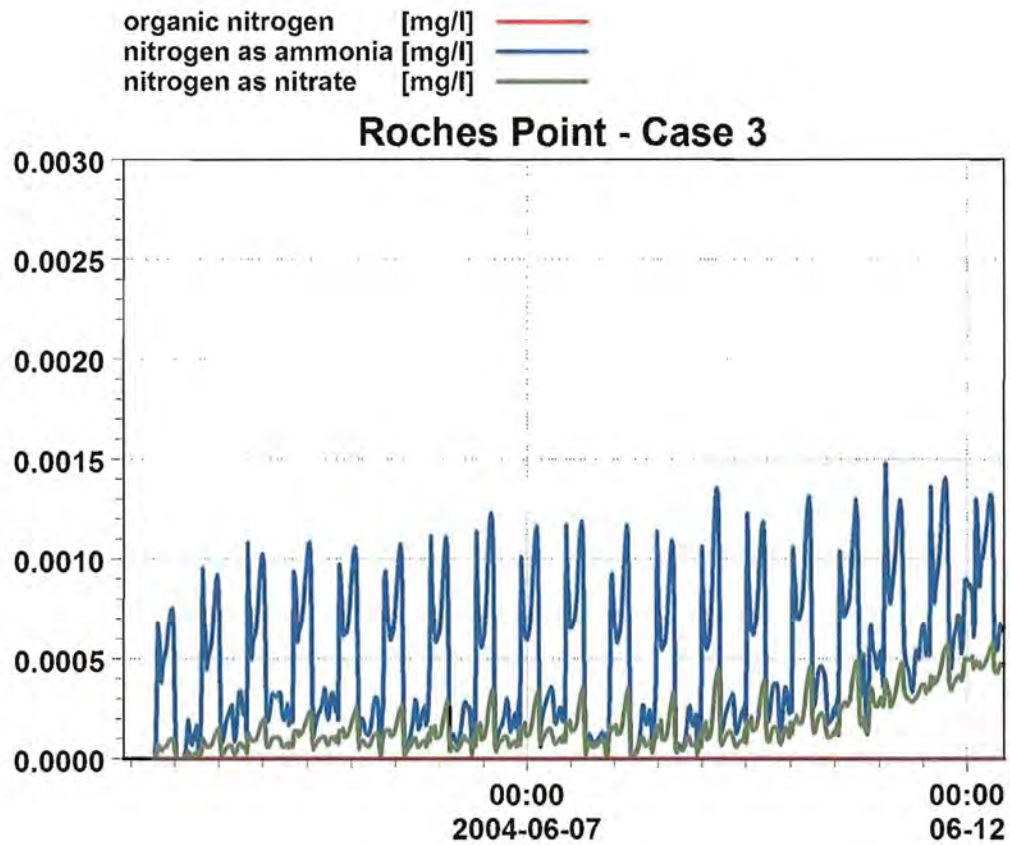
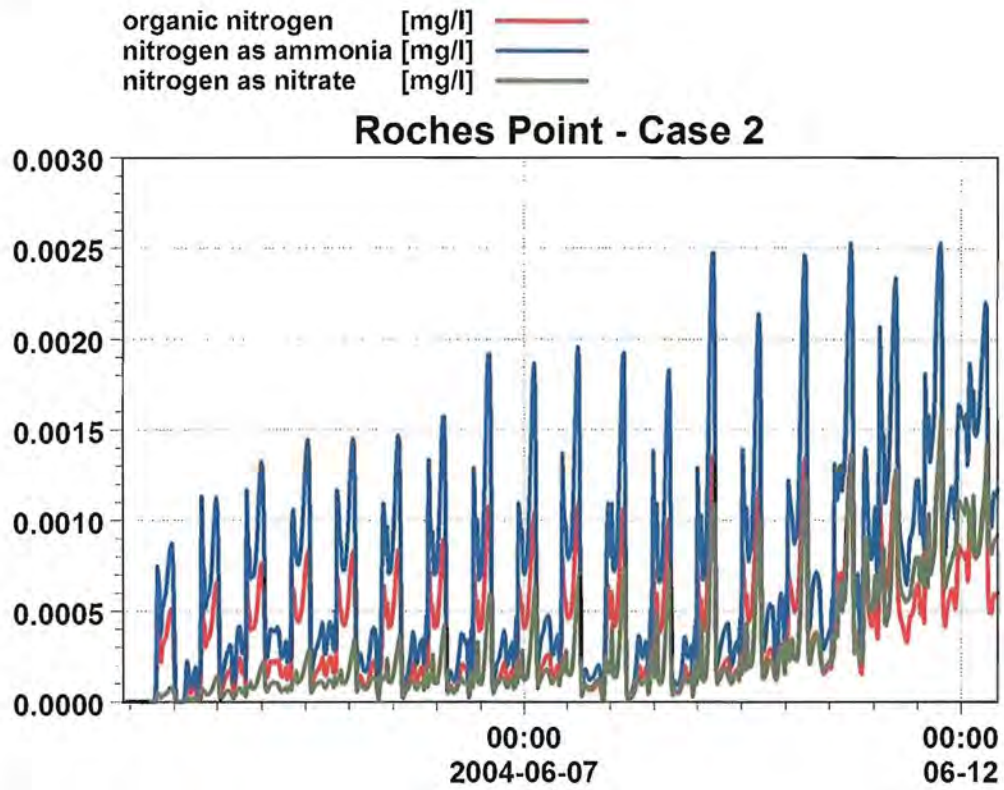

Fig. 6.3 Roches Point

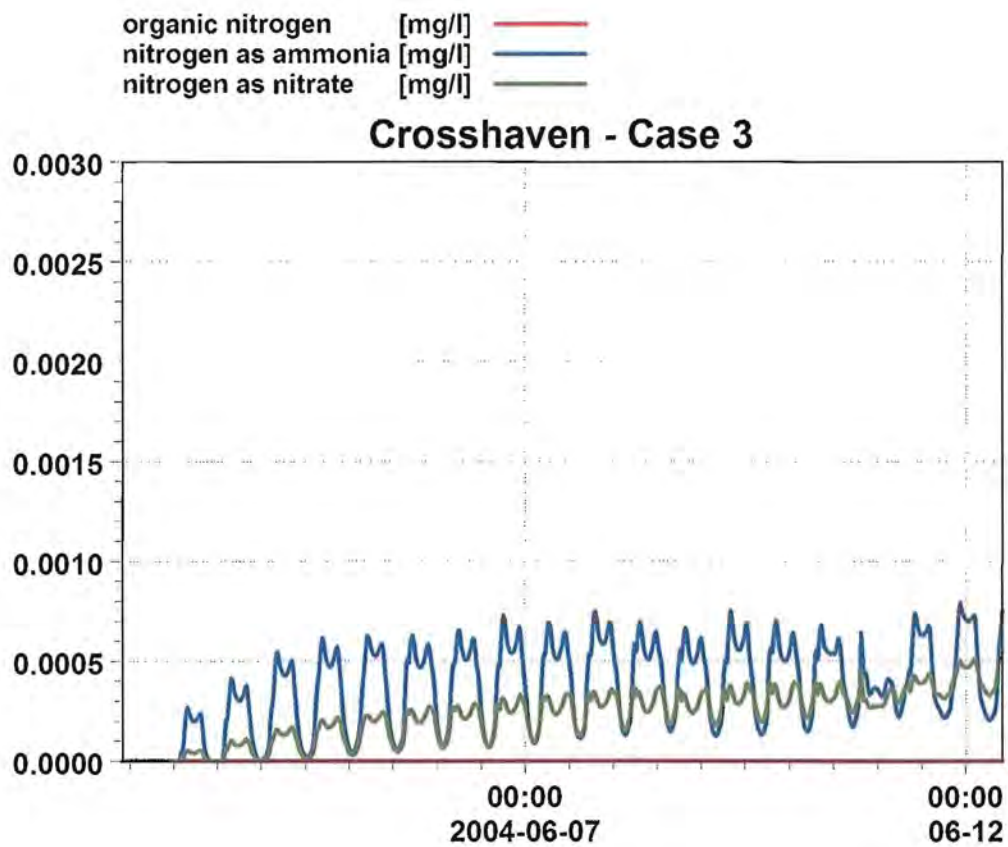
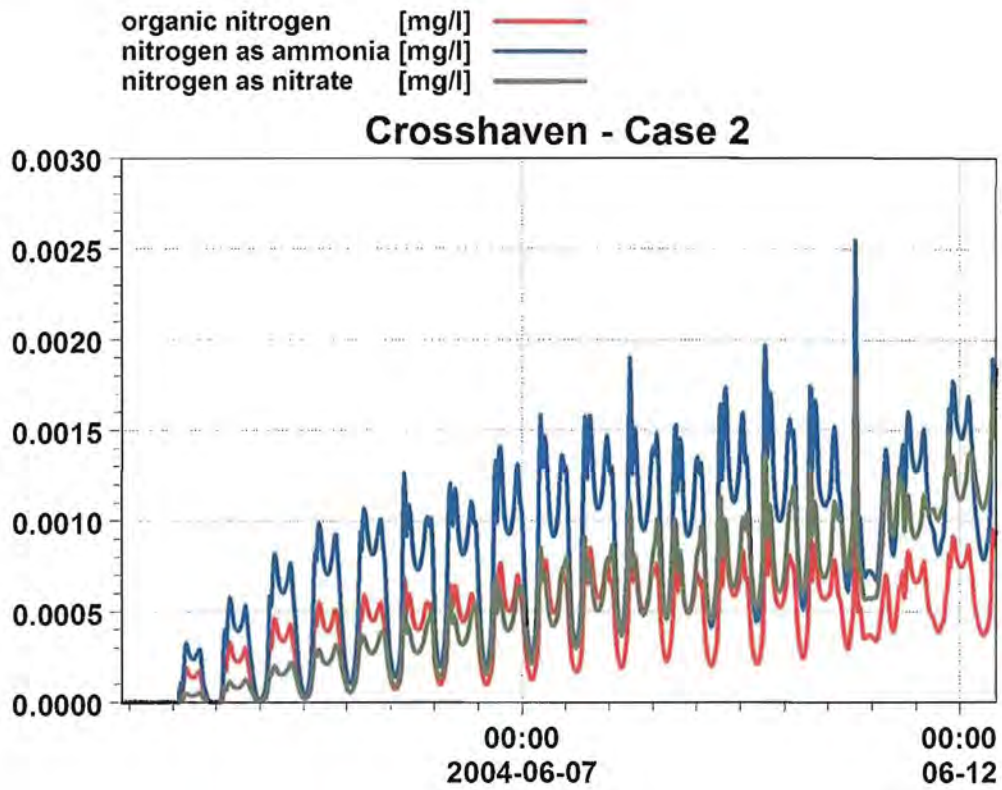

Fig. 6.4 Crosshaven

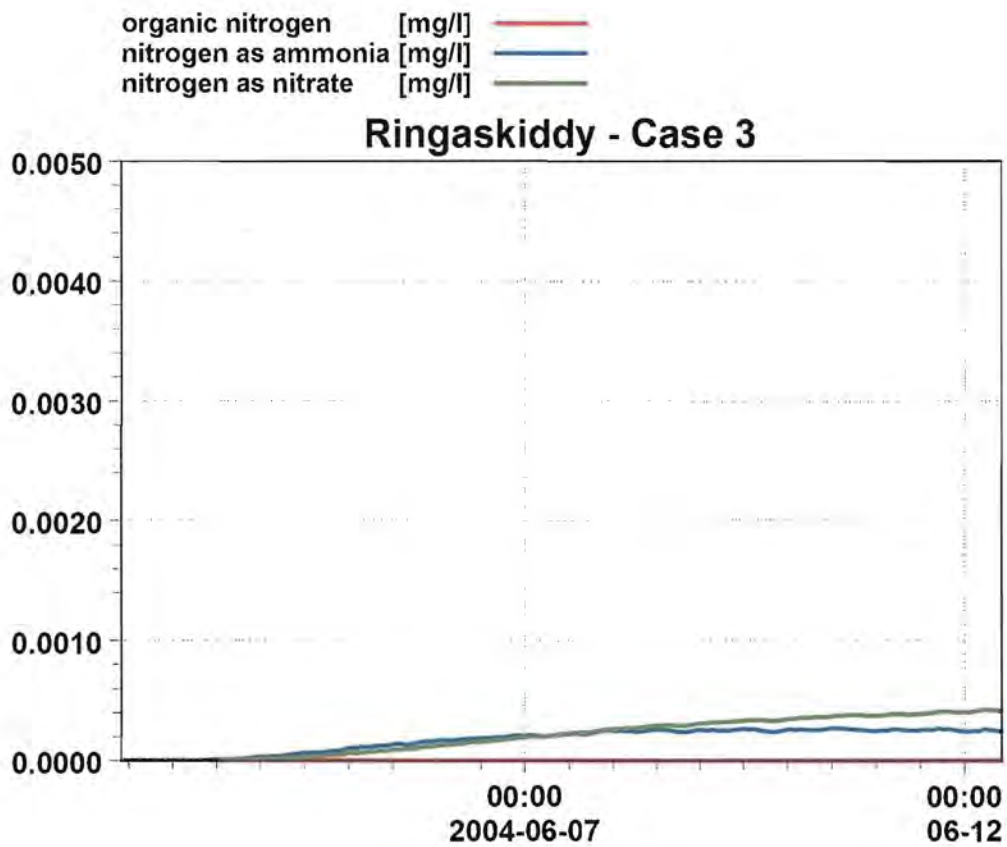
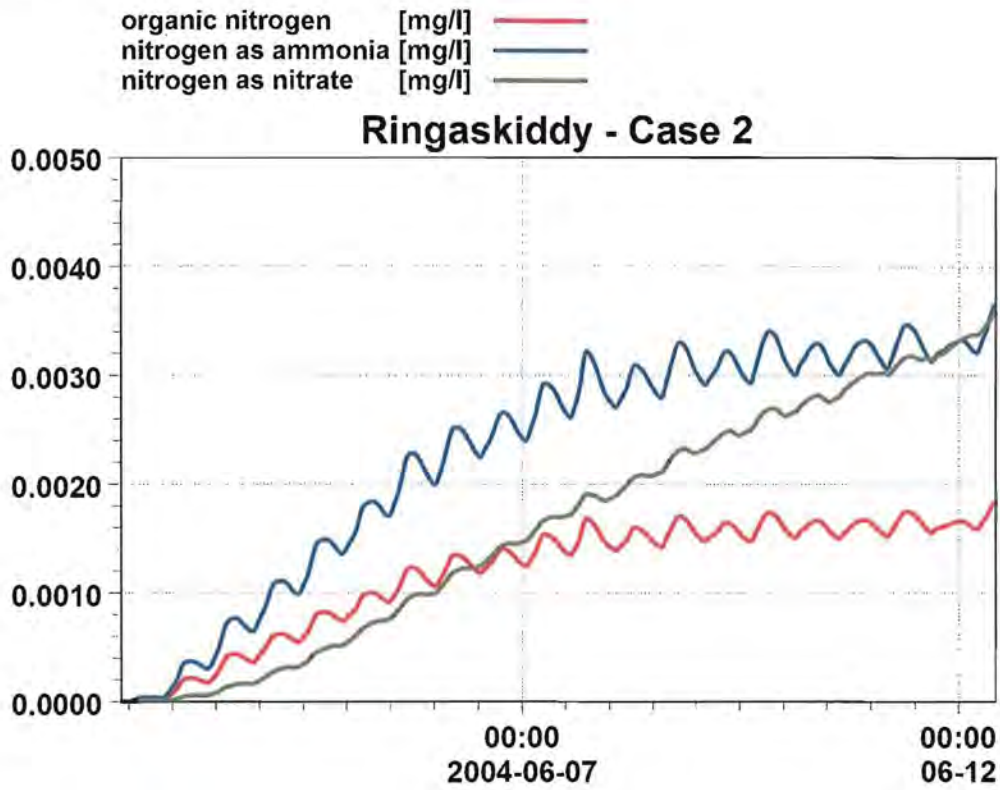

Fig. 6.5 Ringaskiddy

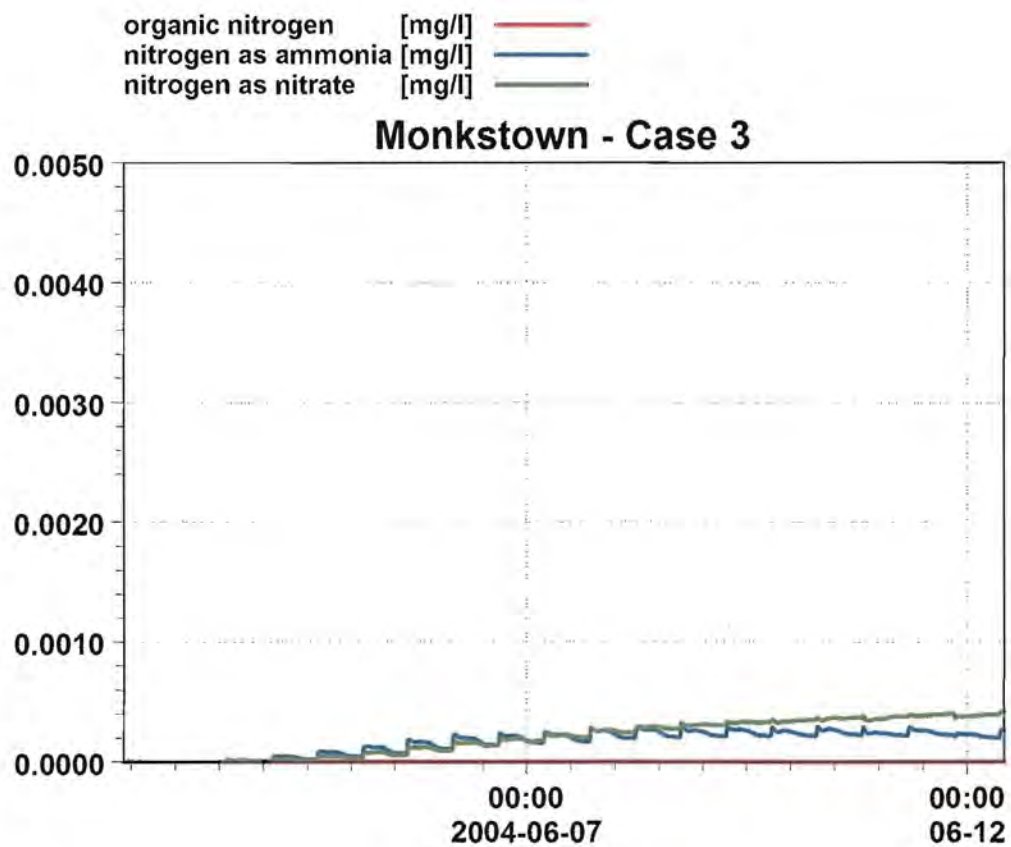
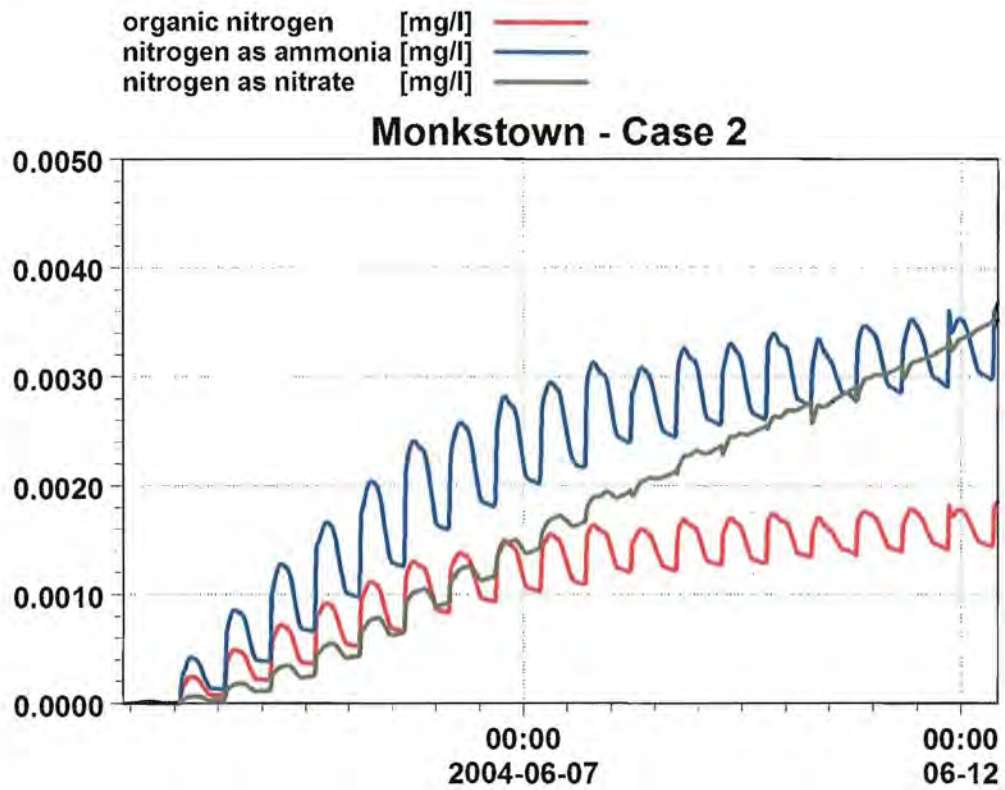

Fig. 6.6 Monkstown

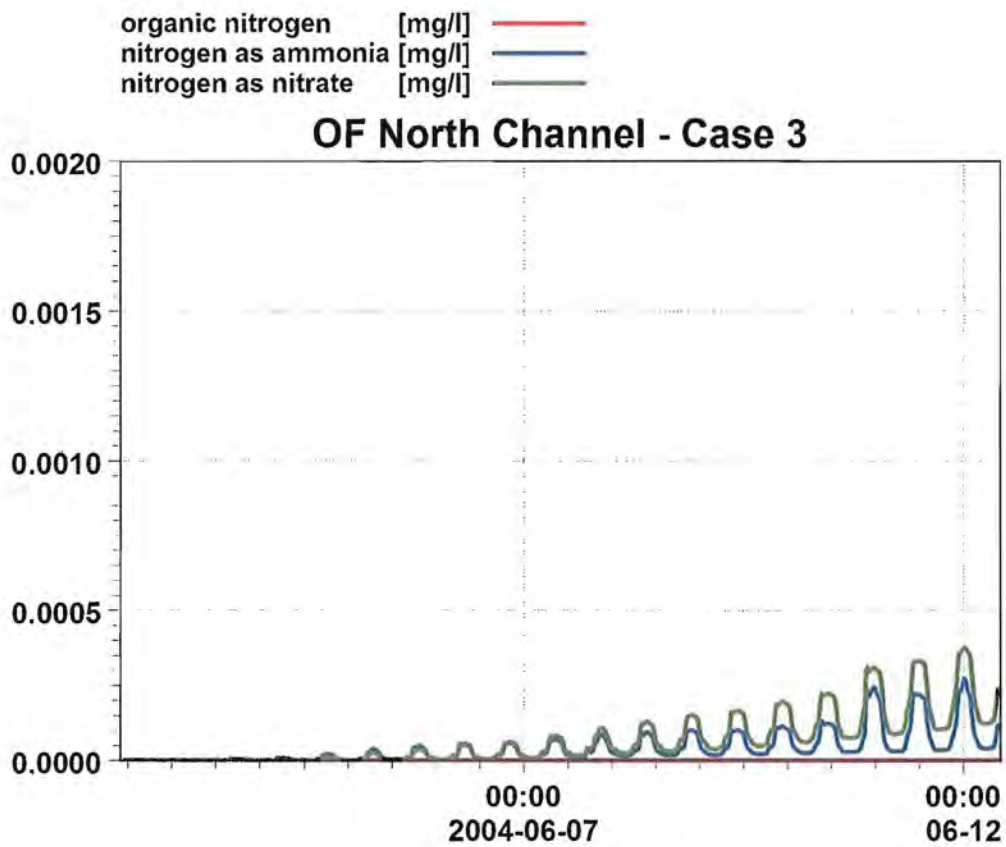
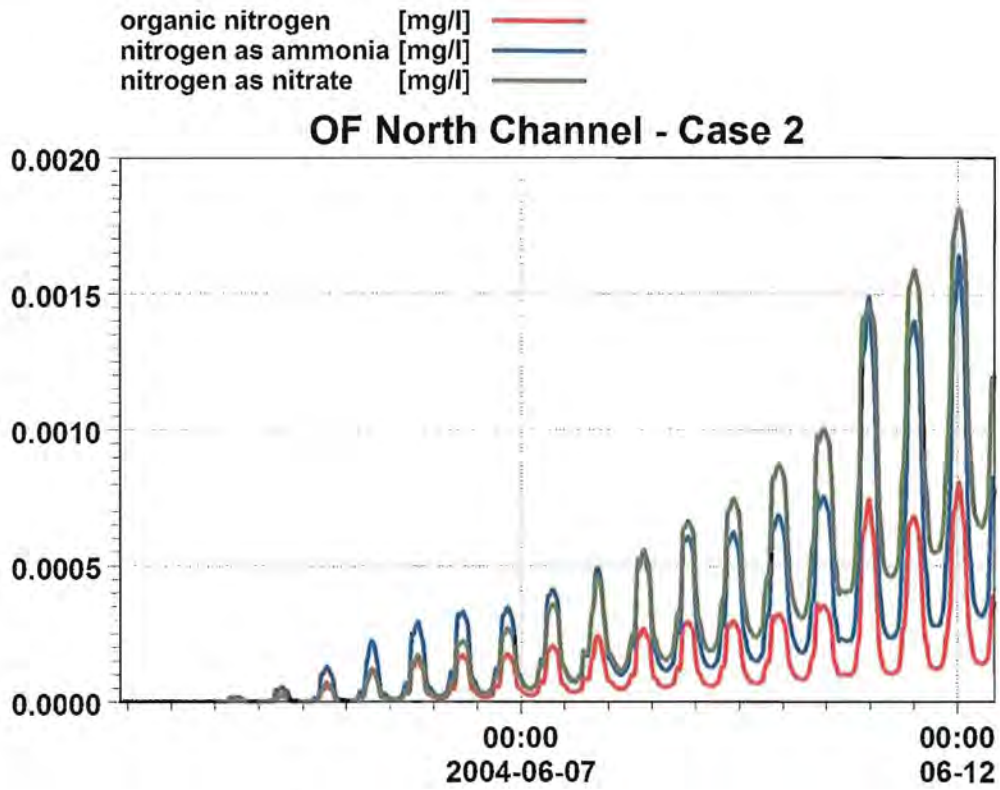

Fig. 6.7 OF – North Channel

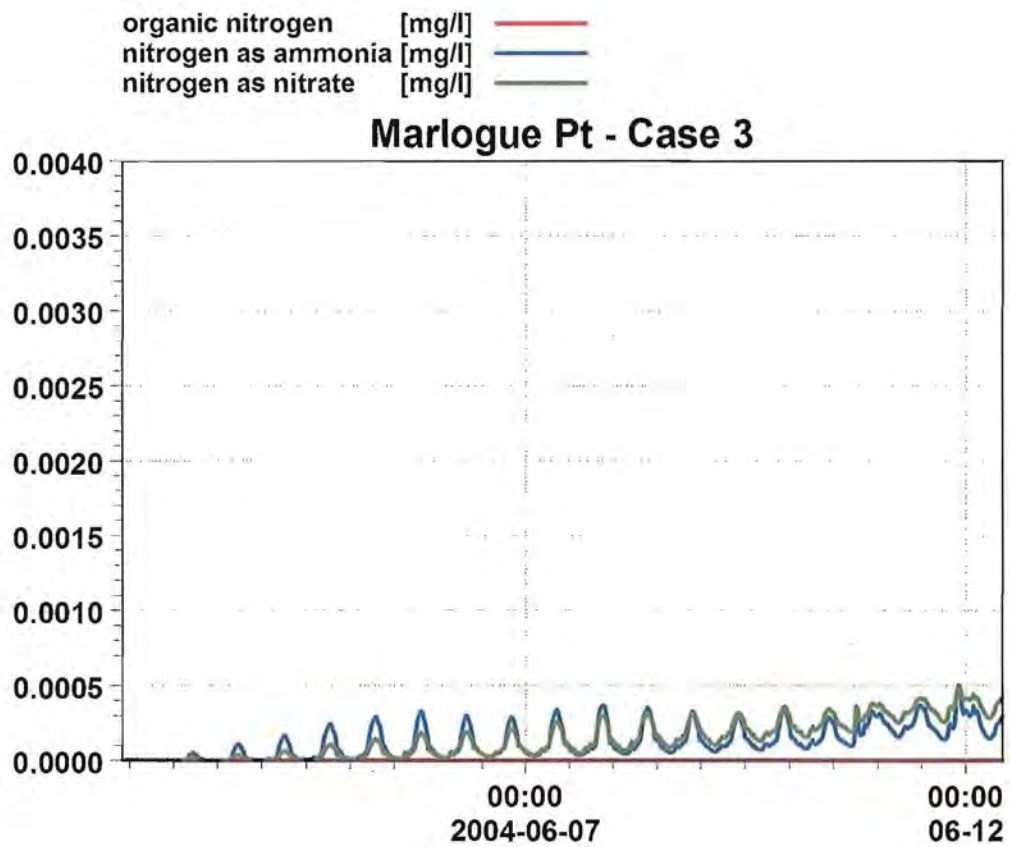
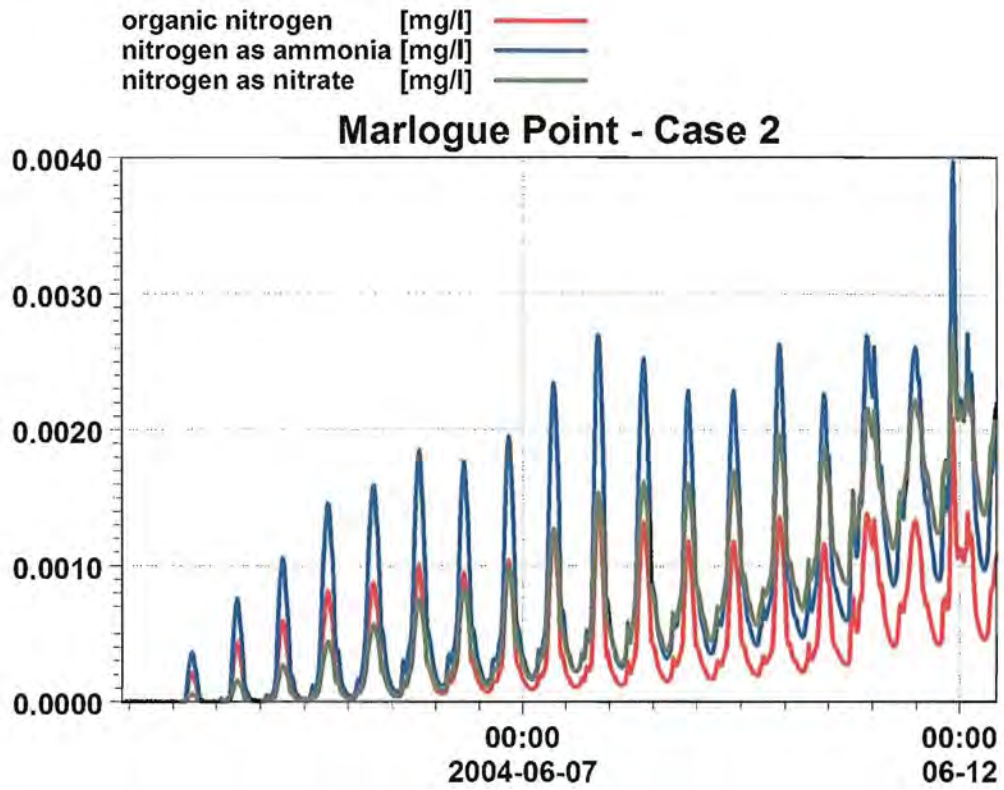

Fig. 6.8 Marlogue Point

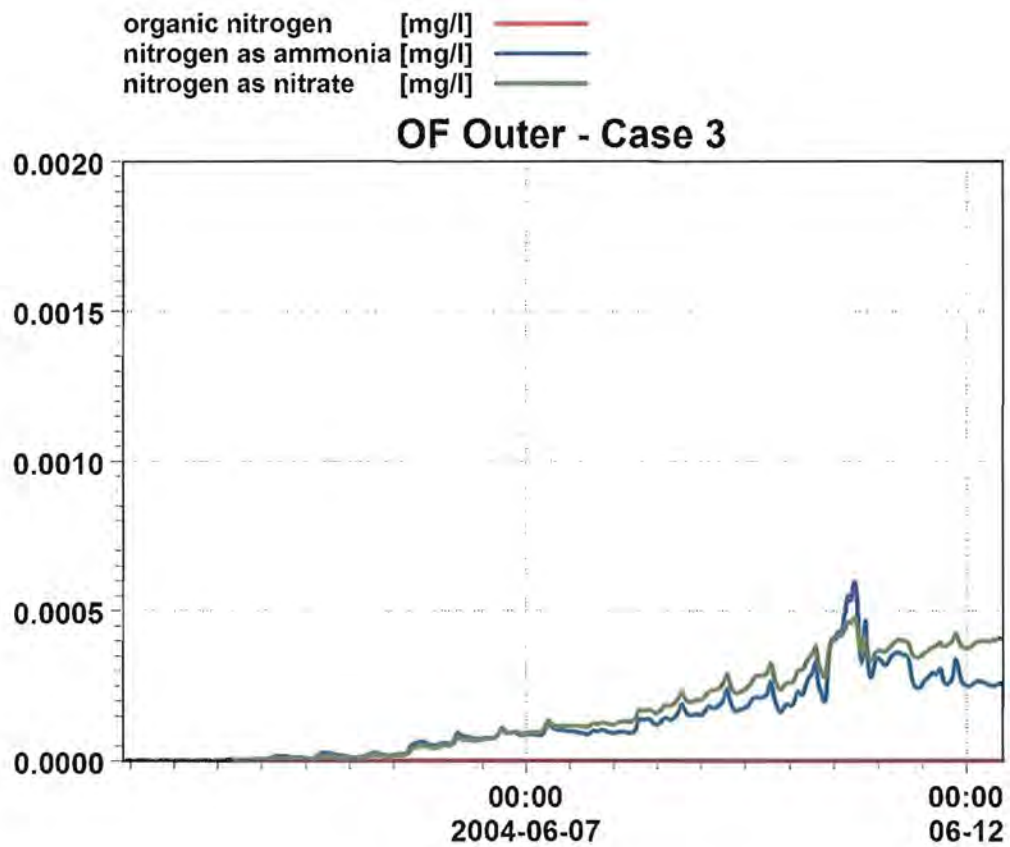
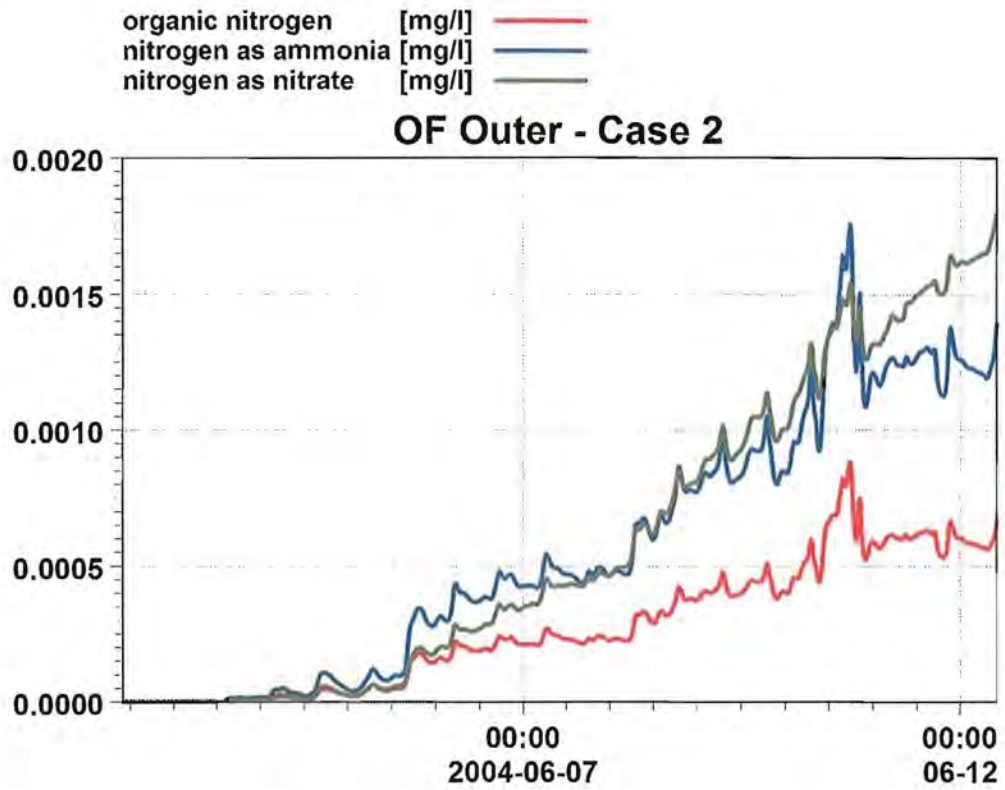

Fig. 6.9 OF – Outer Harbour

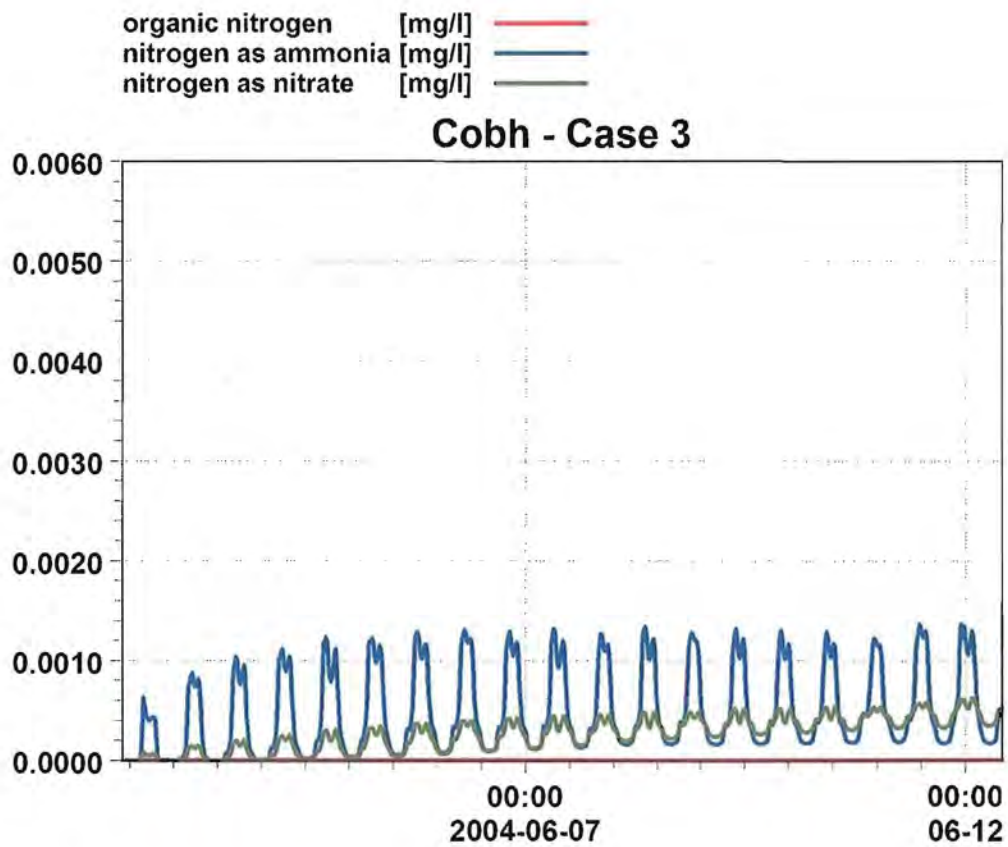
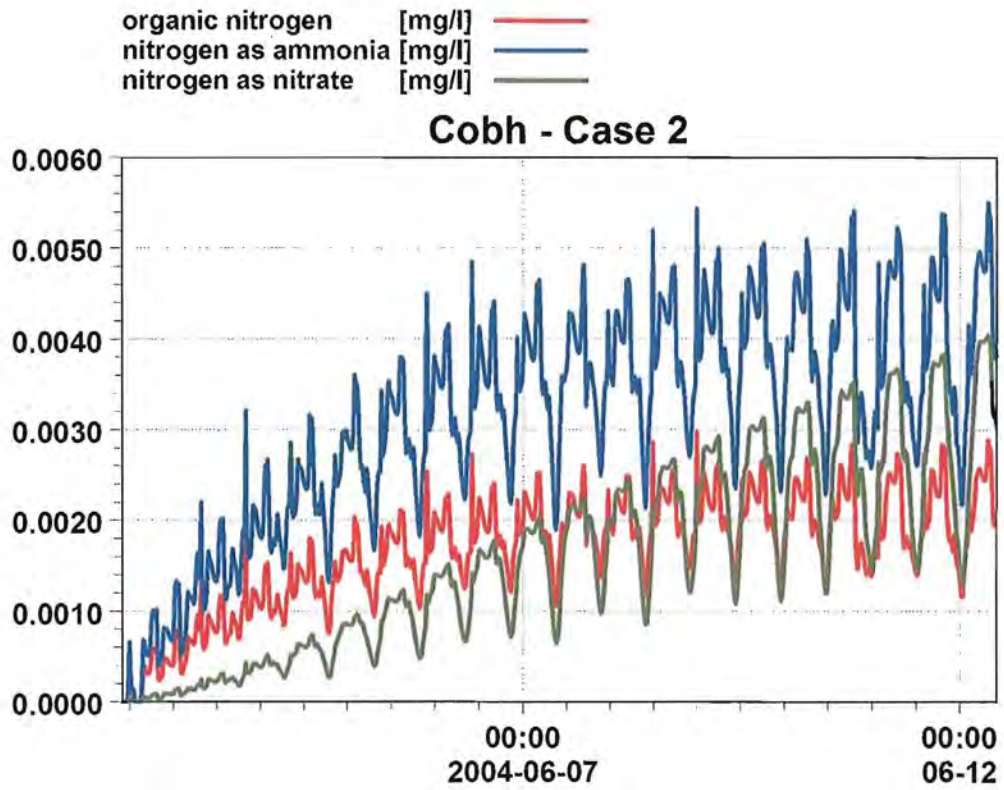

Fig. 6.10 Cobh

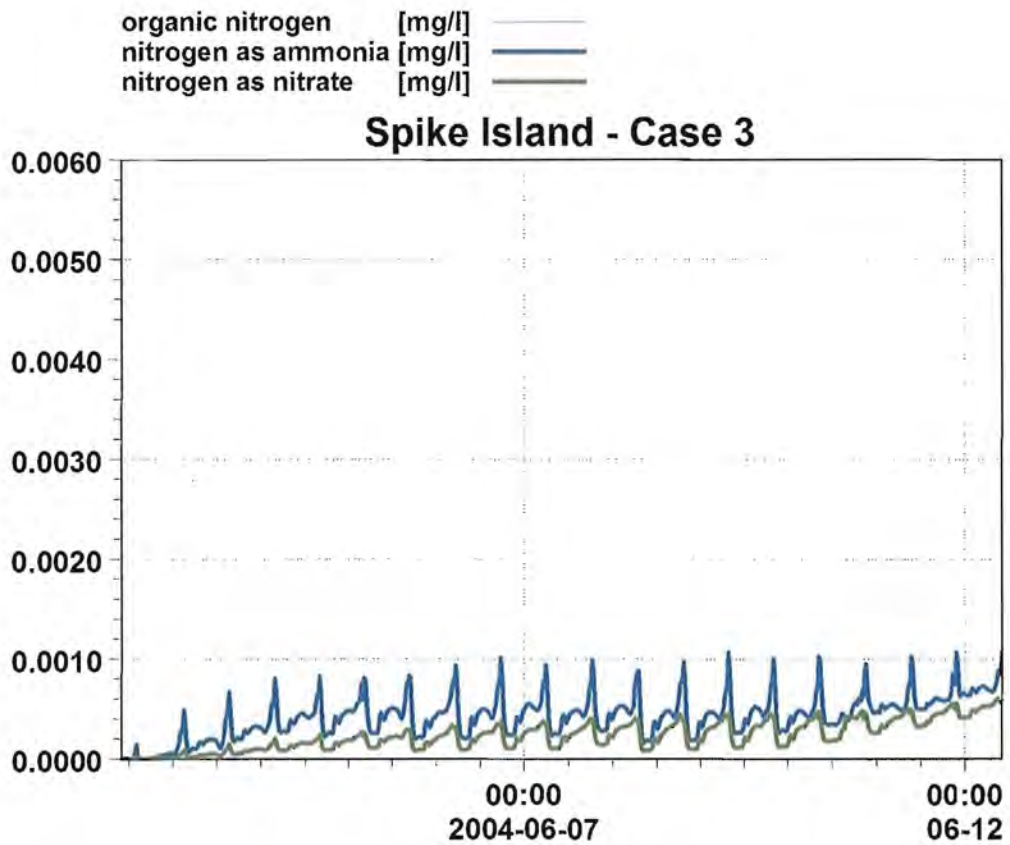
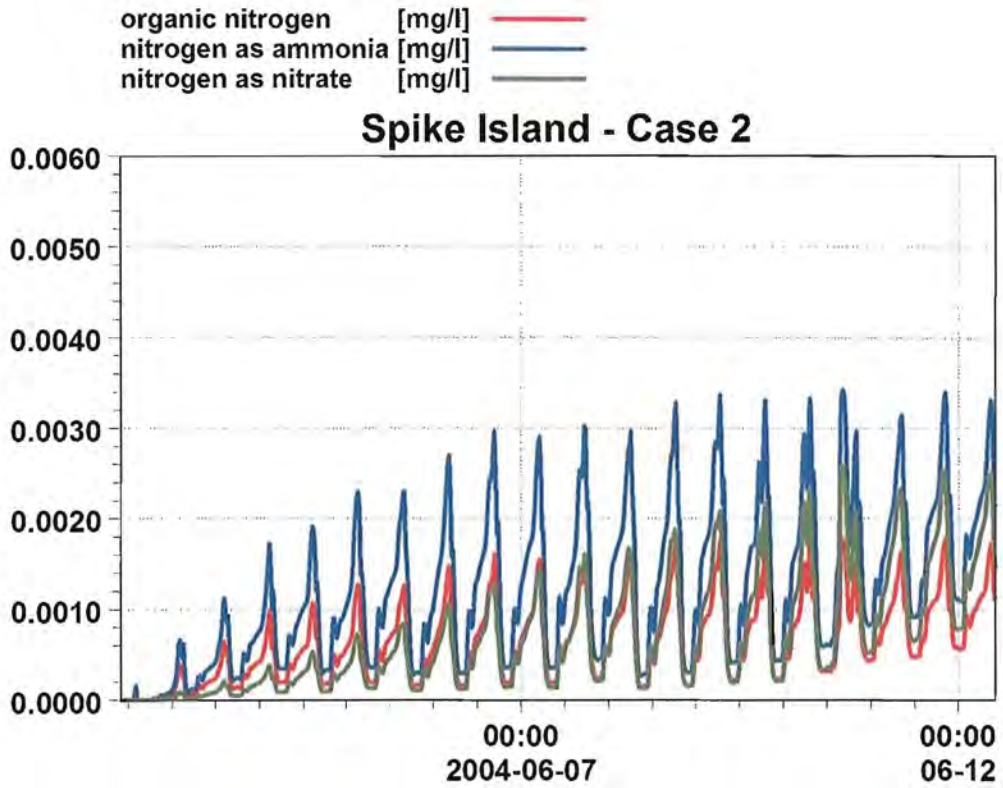

Fig. 6.11 Spike Island

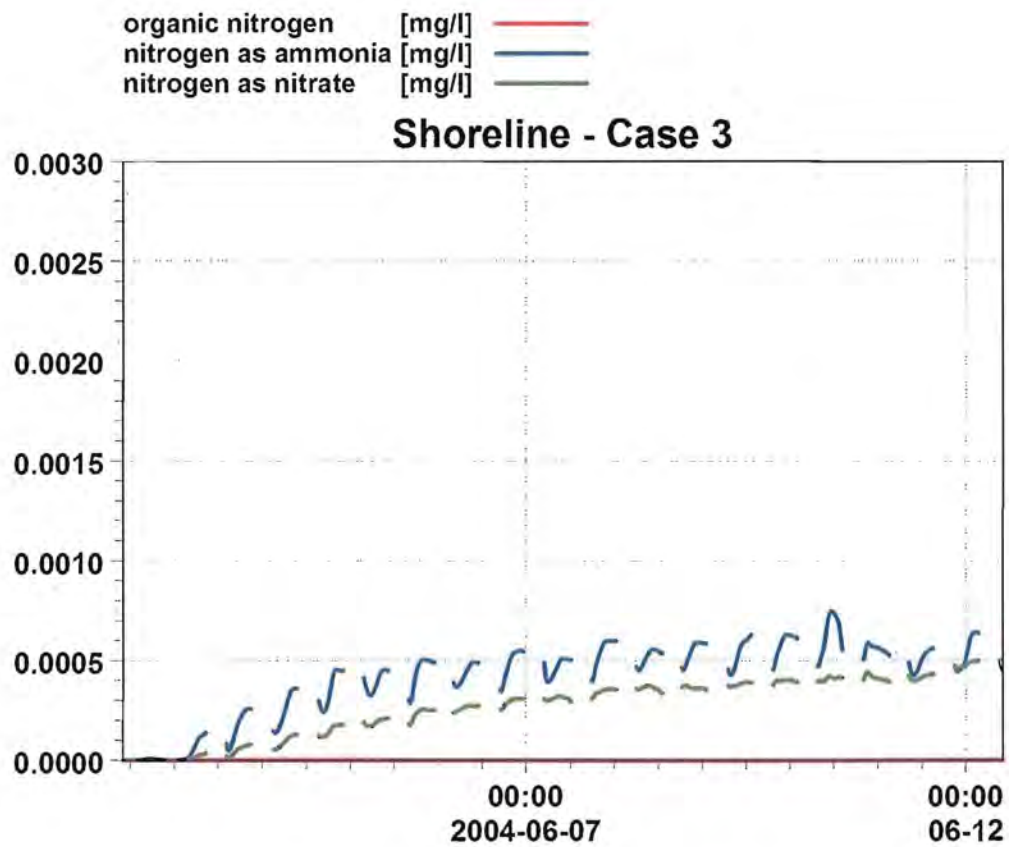
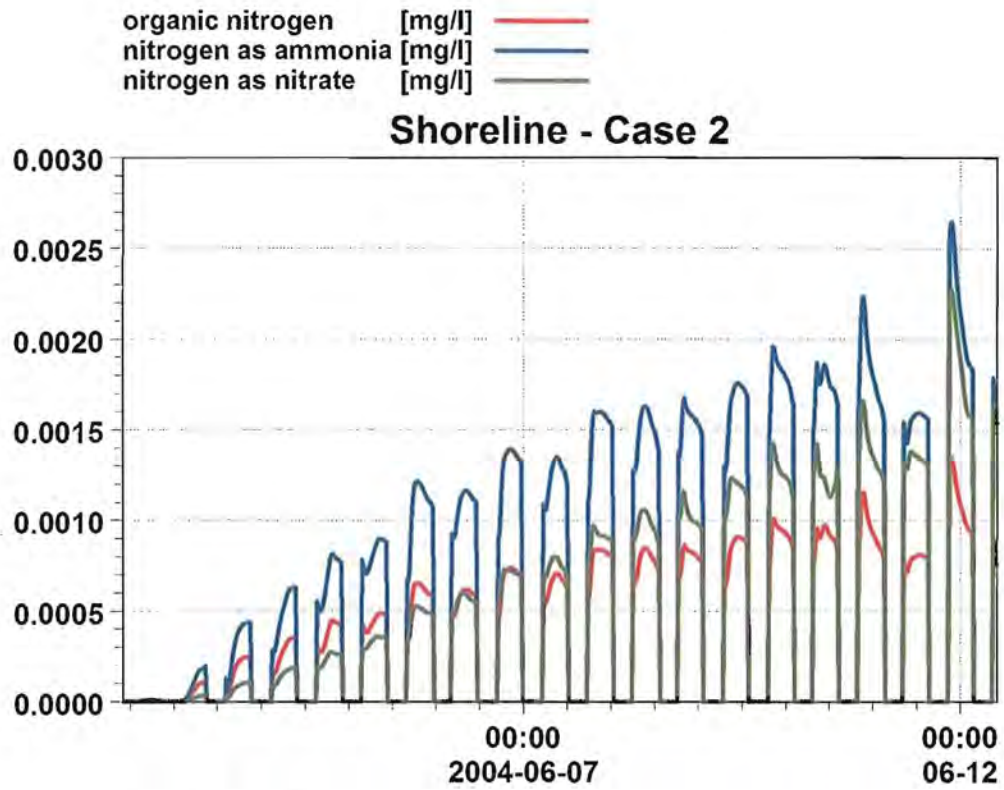

Fig. 6.12 Shoreline closest to outfall

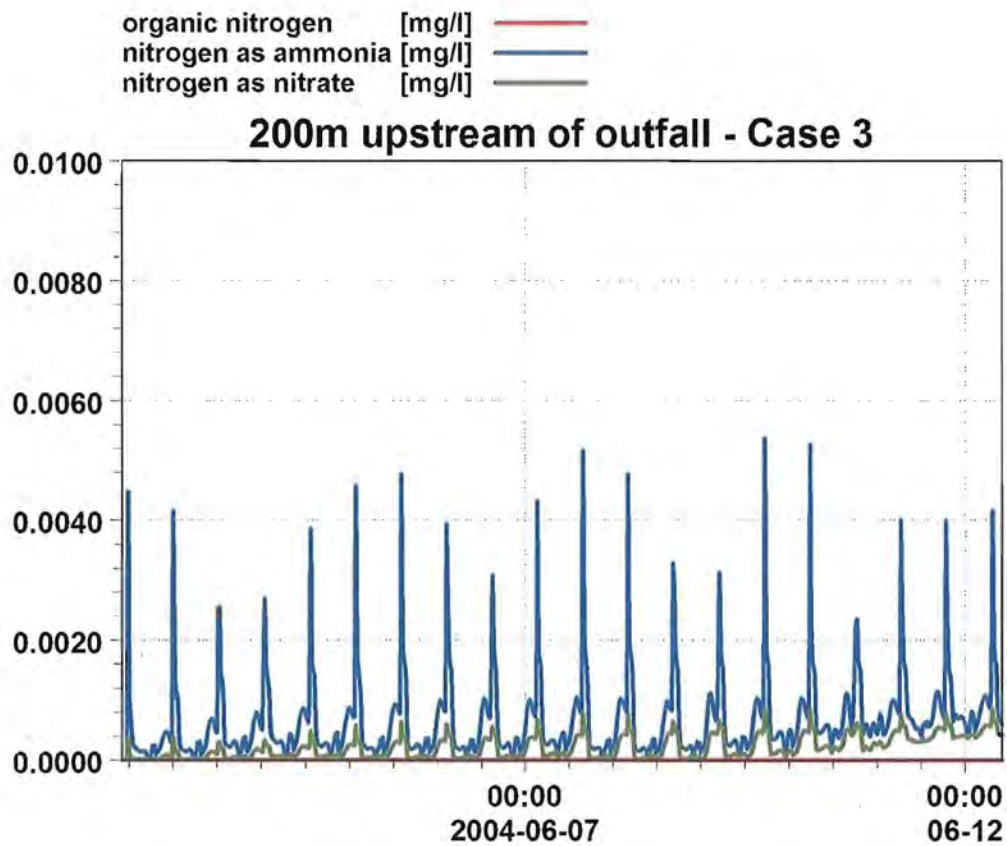
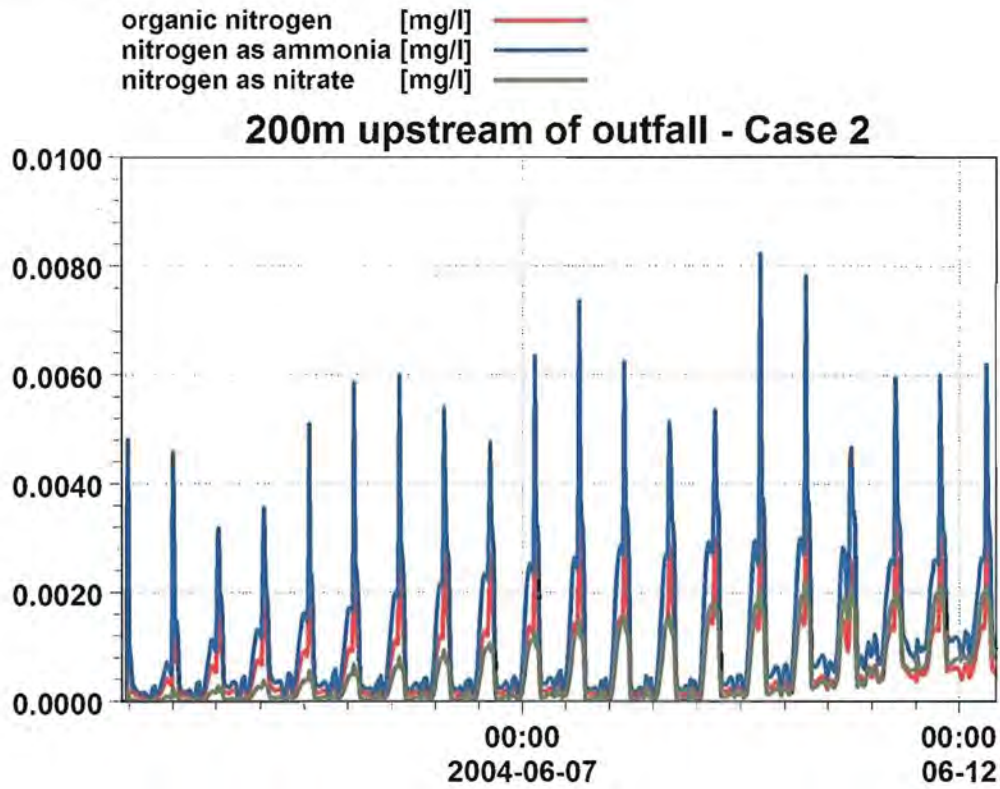

Fig. 6.13 200m upstream of outfall

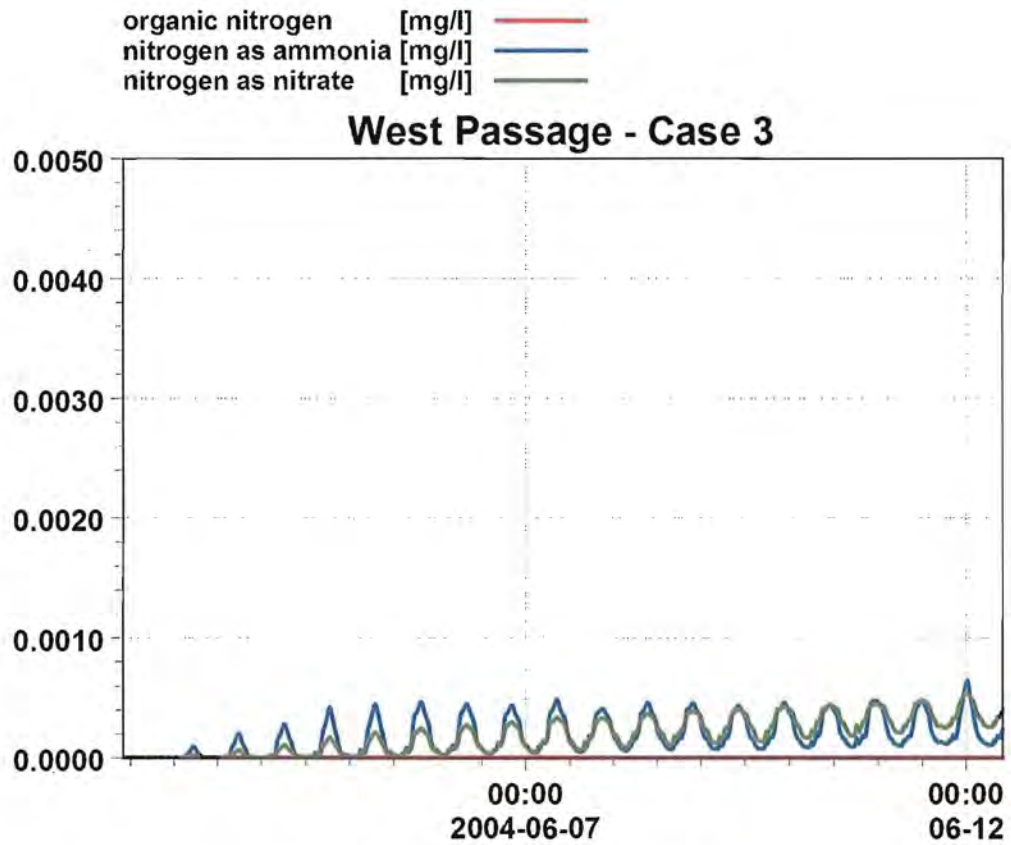
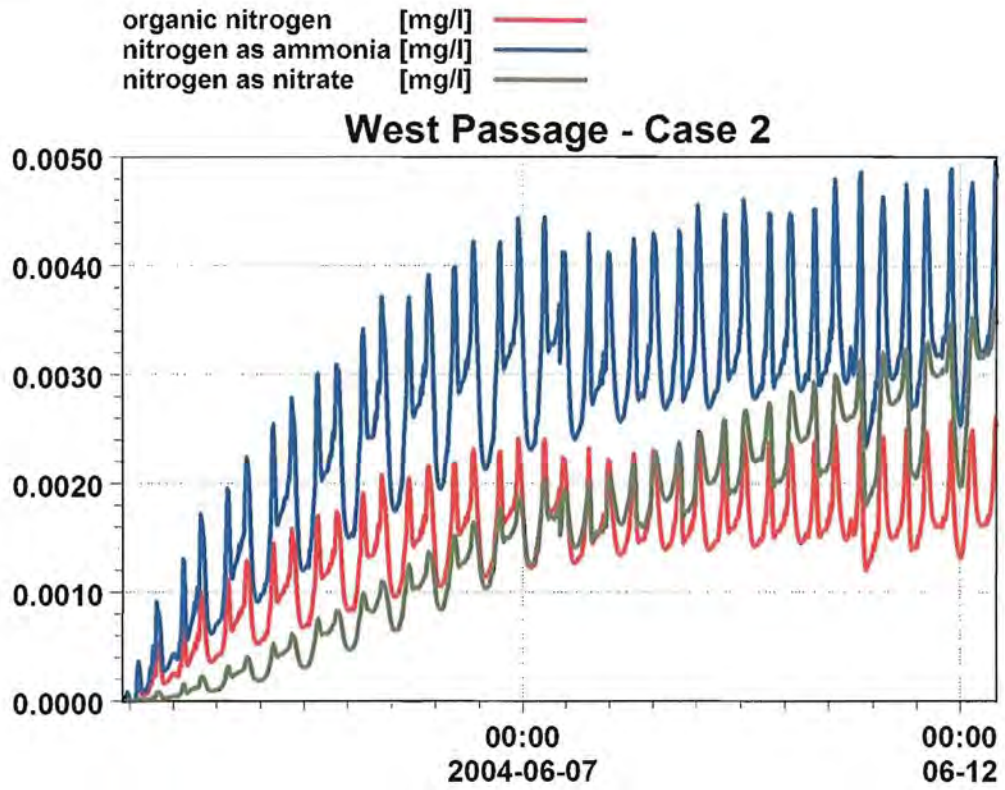

Fig. 6.14 West Passage

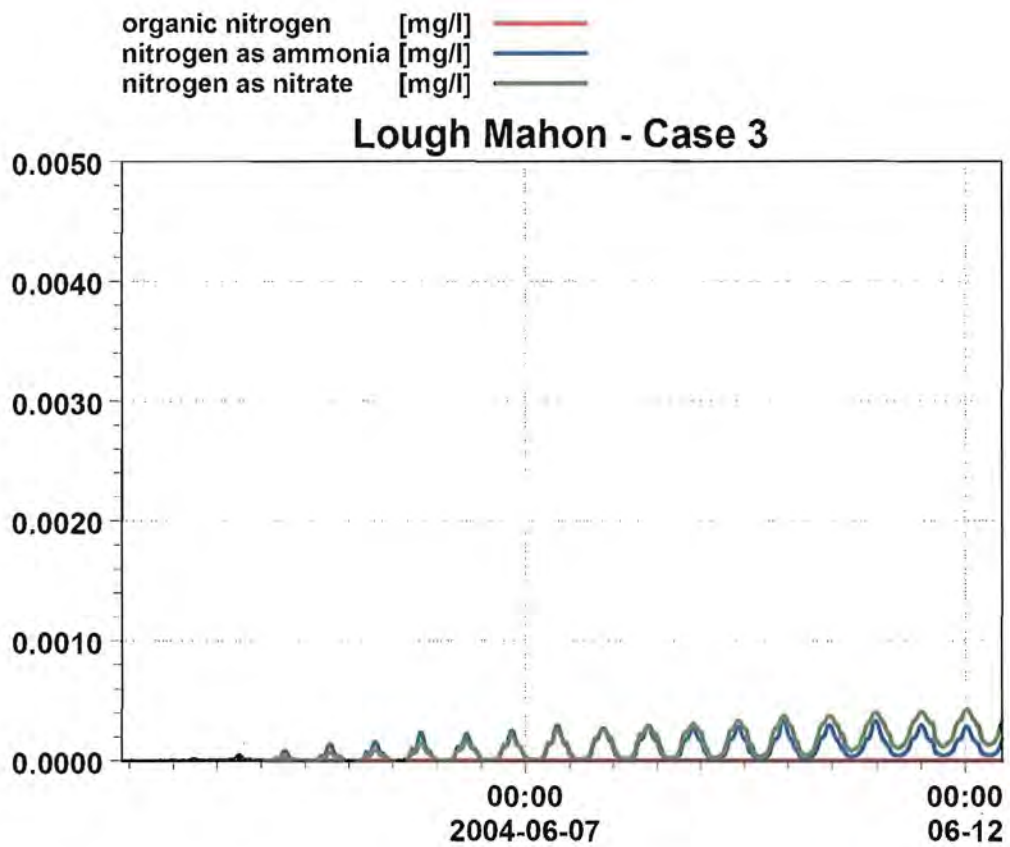
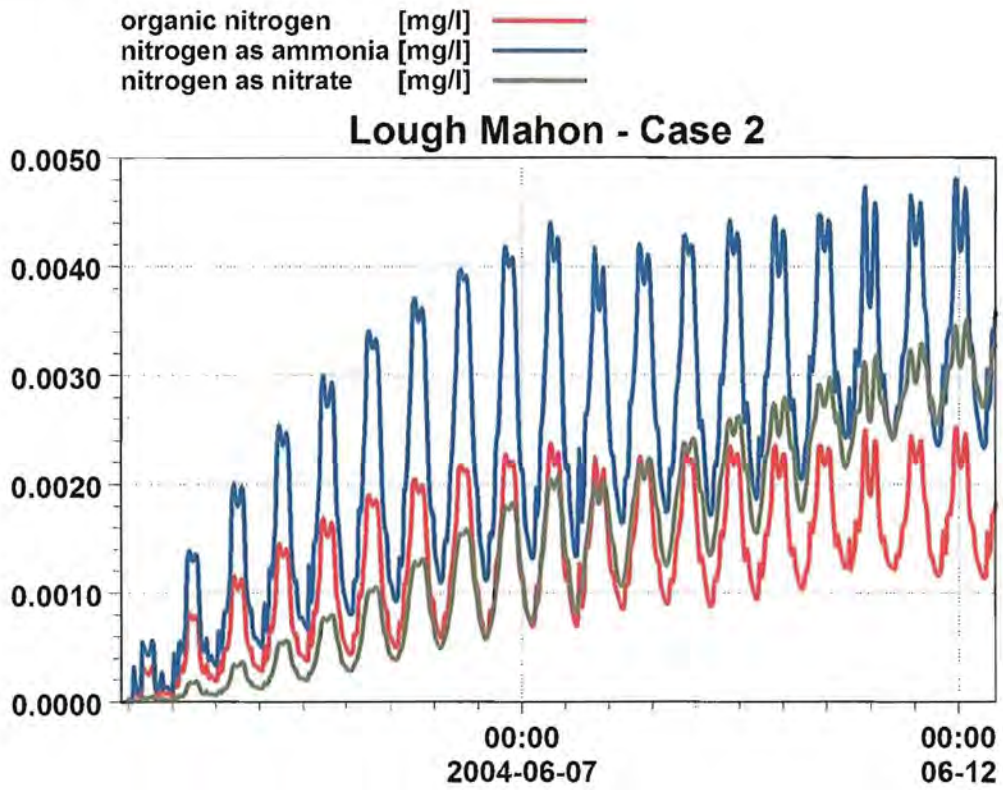

Fig. 6.15 Lough Mahon

6.5 The results – spatially varying maps of concentration

The spatial extent of the improvement is demonstrated in the following four plots. The preceding Fig. 6.16 shows the common colour scales for organic nitrogen, ammonia and nitrate in the four spatial figures. The colour scale is an approximate log scale with a factor of roughly three between each colour band. It produces good spatial separation in the different bands of concentrations.

The four figures follow the same pattern in the presentation of results. The top two spatial plots in each figure show the “before and after” cases (2 and 3) for the concentration of organic nitrogen. The middle two spatial plots in each figure show the “before and after” cases (2 and 3) for the concentration of ammonia. The bottom two spatial plots in each figure show the “before and after” cases (2 and 3) for the concentration of nitrate. The colour scale is the same in all cases: mg/l of atomic nitrogen.

Fig. 6.17 shows the maximum concentrations reached everywhere during the first five day period.

Fig. 6.18 shows the maximum concentrations reached everywhere during the following five day period.

Fig. 6.19 shows the mean concentrations reached everywhere during the first five day period.

Fig. 6.20 shows the mean concentrations reached everywhere during the following five day period.

Maximum values from:
organic_nitrogen (mg/l)

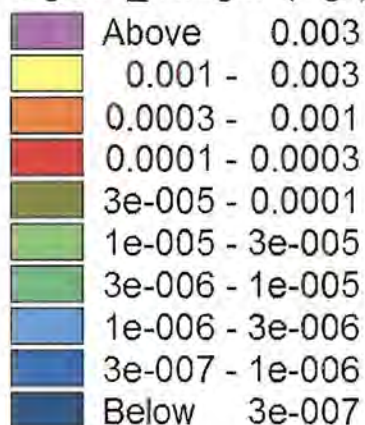

Maximum values from:
nitrogen as ammonia
(mg/l)

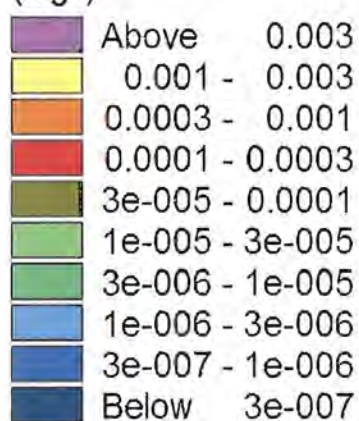

Maximum values from:
nitrogen as nitrate (mg/l)

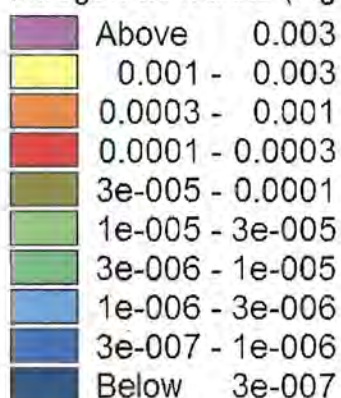

Fig. 6.16 Colour palette for the spatially varying maps of concentration

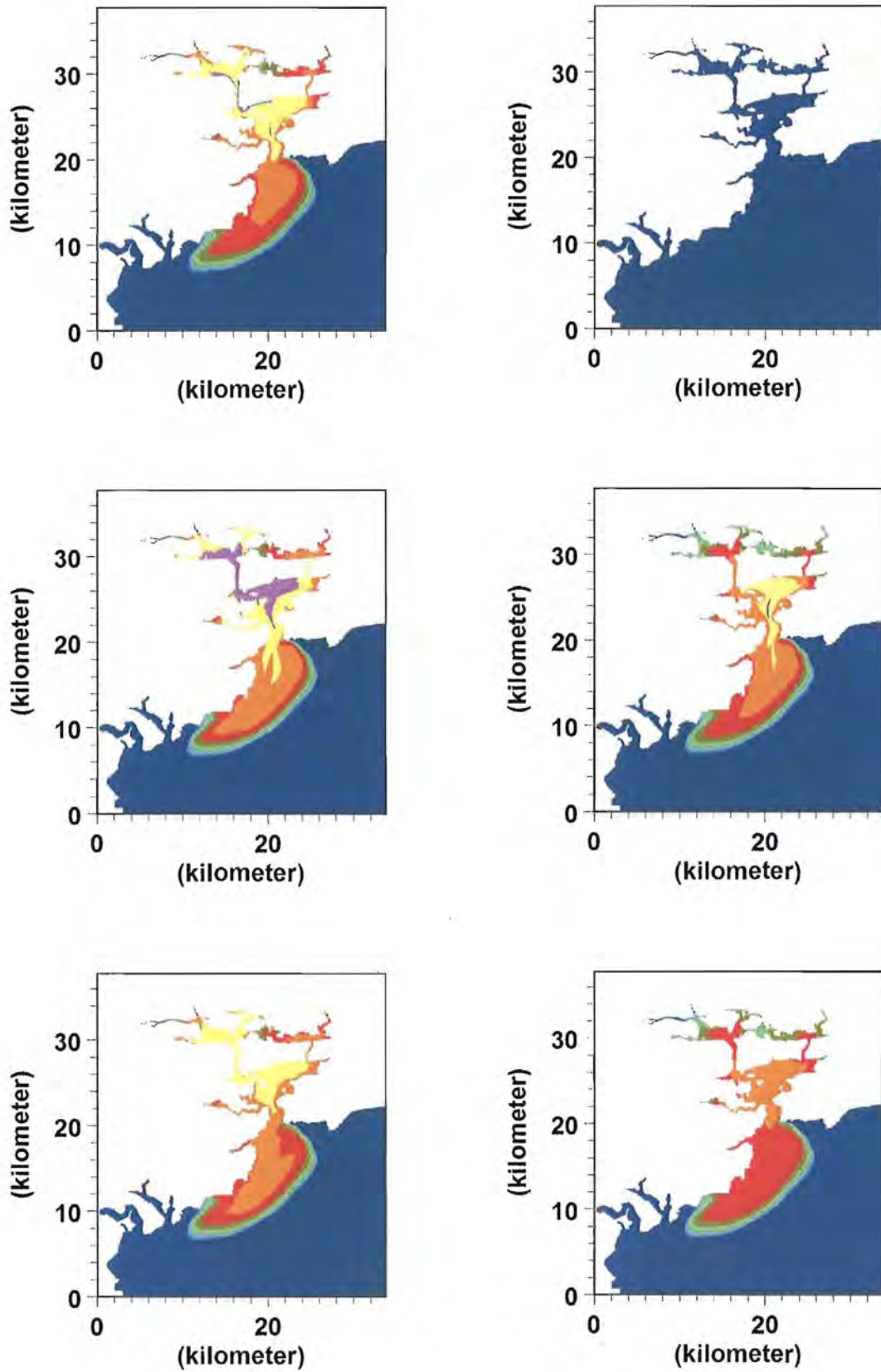

Fig. 6.17 Before and after WWT – maximum concentrations during first 5 day period

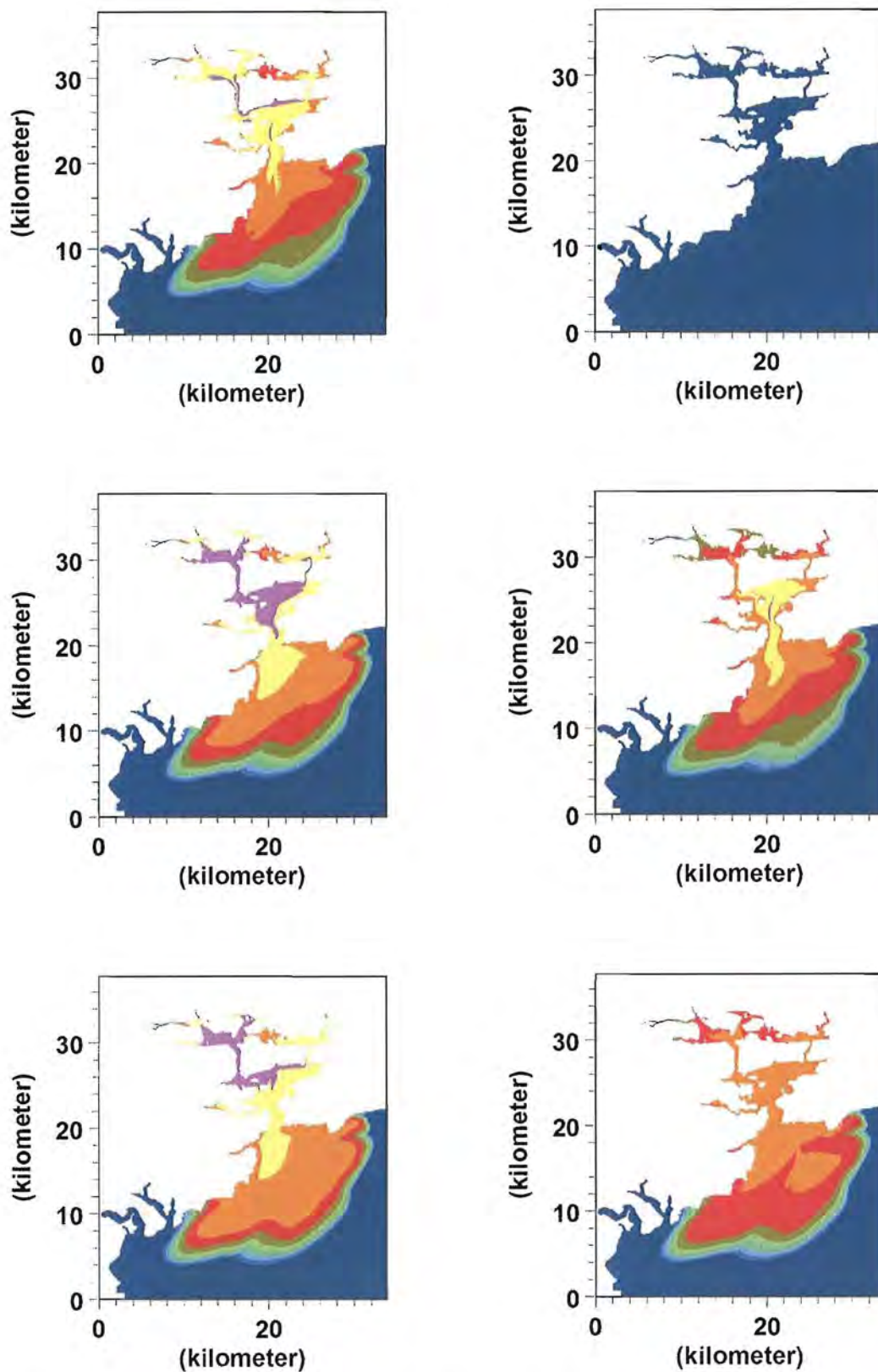

Fig. 6.18 Before and after WWT – maximum concentrations during second 5 day period

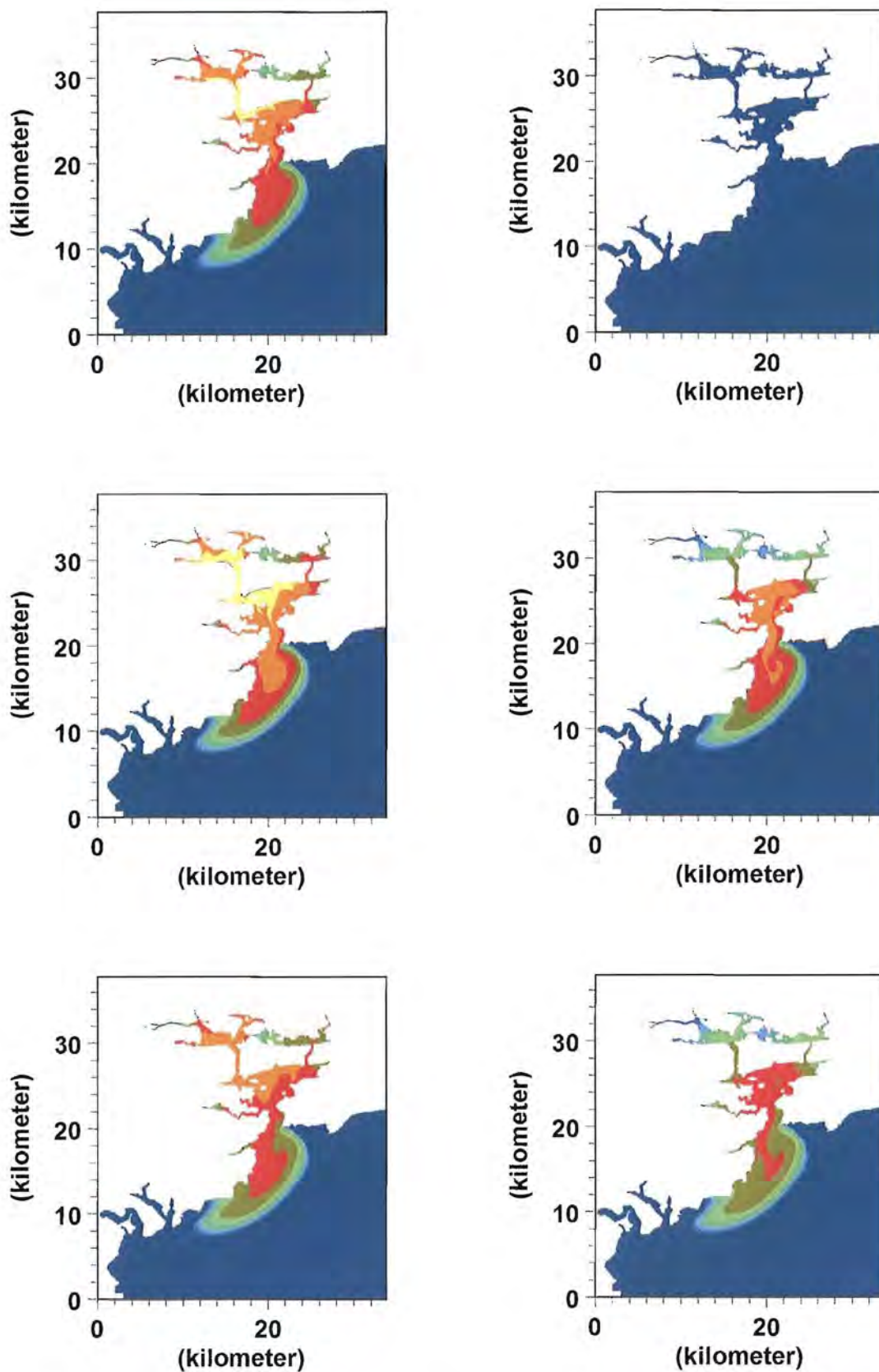

Fig. 6.19 Before and after WWT – mean concentrations during first 5 day period

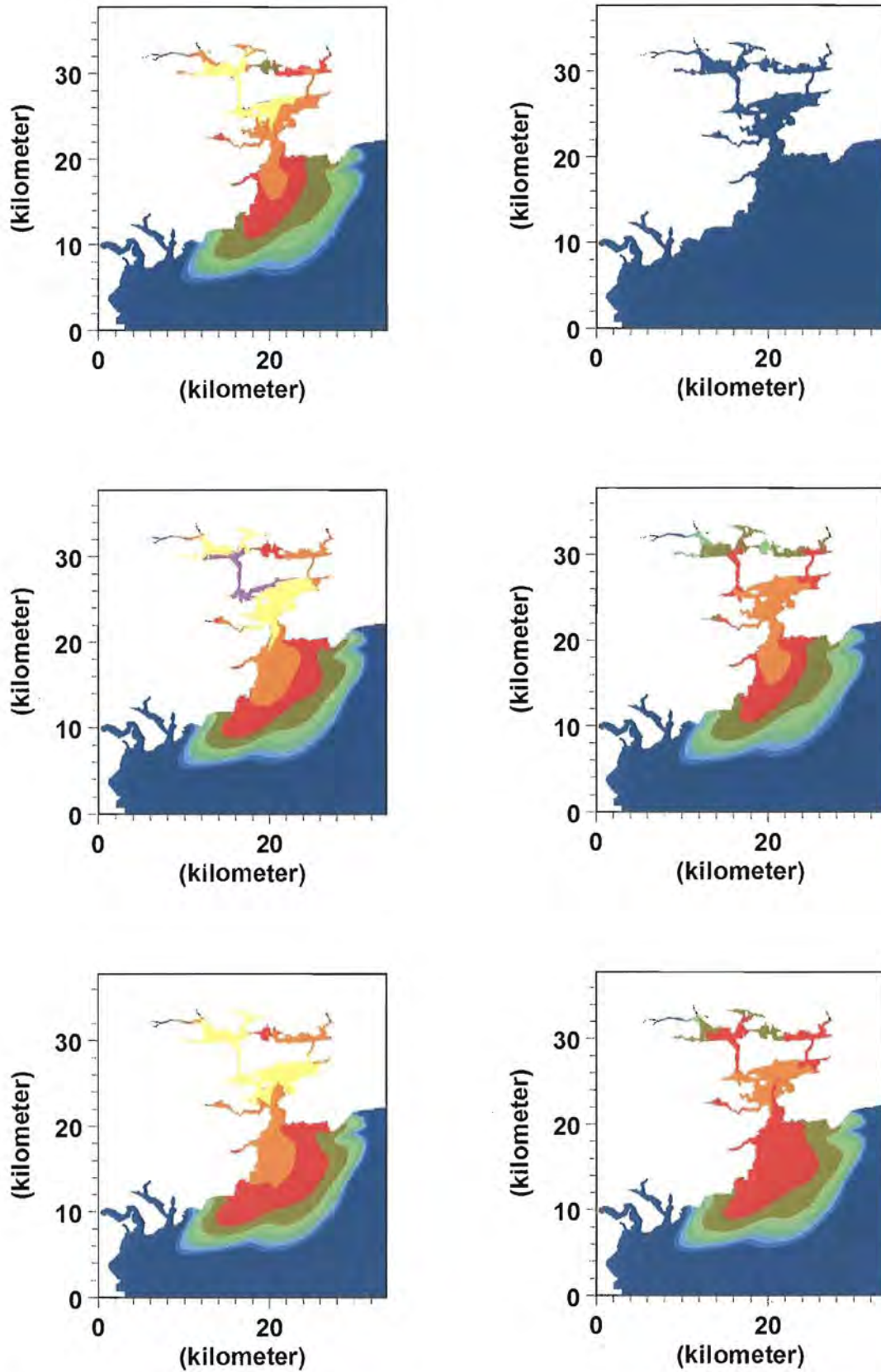

Fig. 6.20 Before and after WWT – mean concentrations during second 5 day period

These plots show that the proposed scheme will reduce considerably the forcing on primary production in the inner harbour (Lough Mahon) and in the North Channel behind Great Island. There is also an improvement throughout the Outer Harbour with the possible exception of the immediate vicinity of the diffuser itself. The model does not resolve the near-field of the diffuser and results from our model very close to the diffuser may not be accurate.

6.6 Sensitivity Analysis

We have included a sensitivity analysis which considers a more conservative removal efficiency of the treatment plant. After treatment, the concentrations are assumed to be 15mg/l (N_org), 12.5mg/l (N_NH4) and 1mg/l (N-NO3) respectively, a removal efficiency of one third of total nitrogen.

A summary of the assumed concentrations for the three cases considered is presented in the table below.

Nutrient	Raw Sewage	After treatment	Sensitivity Analysis
Organic Nitrogen (N_org)	15mg/l	0mg/l	15mg/l
Ammonia (N_NH4)	25mg/l	12.5mg/l	12.5mg/l
Nitrate (N-NO3)	1mg/l	1mg/l	1mg/l

Table 6-5 Assumed concentrations for the three cases

The time series for the points of interest are presented over the next few pages. Two separate plots are included for each location. The first plot presents the variation in concentration of organic nitrogen, ammonia and nitrate for the sensitivity analysis. To aid the reader in making a comparison between the two different removal efficiencies the timeseries from section 6.4 are included in the second plot. The reader should be aware that the scale on both plots for each point is the same. The scaling does however differ to the plots presents in section 6.4 for the first higher removal efficiency assumption.

The maximum concentrations for the sensitivity analysis for each of the fifteen points are presented in the following three tables.

	Nitrogen			
	CASE 3		CASE 4	
	First assumption MAX	Sensitivity assumption MAX	First assumption MAX	Sensitivity assumption MAX
Fountainstown	0	0.000432	0	0.000618
Myrtleville	0	0.000500	0	0.000715
Roches Point	0	0.001779	0	0.002546
Crosshaven	0	0.001038	0	0.001486
Ringaskiddy Ferry	0	0.000393	0	0.000562
Monkstown Creek	0	0.000413	0	0.000592
Oyster Farm - NC	0	0.000390	0	0.000558
Marlogue Point	0	0.000689	0	0.000986
Oyster Farm - OH	0	0.000809	0	0.001157
Cobh	0	0.001831	0	0.002620
Spike Island	0	0.001385	0	0.001982
Shoreline	0	0.000976	0	0.001397
Upstream Outfall	0	0.006471	0	0.009260
West Passage	0	0.000870	0	0.001245
Lough Mahon	0	0.000471	0	0.000673

Table 6-6 Maximum concentrations of Nitrogen for both treatment plant removal assumptions

	Ammonia			
	CASE 3		CASE 4	
	First assumption MAX	Sensitivity assumption MAX	First assumption MAX	Sensitivity assumption MAX
Fountainstown	0.000309	0.000553	0.000442	0.000791
Myrtleville	0.000396	0.000631	0.000567	0.000903
Roches Point	0.001478	0.001785	0.002115	0.002555
Crosshaven	0.00079	0.001156	0.001130	0.001654
Ringaskiddy Ferry	0.000272	0.000543	0.000389	0.000778
Monkstown Creek	0.000291	0.000560	0.000416	0.000801
Oyster Farm - NC	0.000272	0.000526	0.000389	0.000753
Marlogue Point	0.000502	0.000850	0.000718	0.001216
Oyster Farm - OH	0.000595	0.000954	0.000851	0.001365
Cobh	0.001363	0.001858	0.001950	0.002659
Spike Island	0.001072	0.001472	0.001534	0.002106
Shoreline	0.000749	0.001060	0.001072	0.001517
Upstream of Outfall	0.005359	0.005683	0.007669	0.008132
West Passage	0.000641	0.001027	0.000917	0.001470
Lough Mahon	0.000336	0.000614	0.000481	0.000879

Table 6-7 Maximum concentrations of Ammonia for both treatment plant removal assumptions

	Nitrate			
	CASE 3		CASE 4	
	First assumption	Sensitivity assumption	First assumption	Sensitivity assumption
	MAX	MAX	MAX	MAX
Fountainstown	0.000332	0.00046149	0.000475	0.000661
Myrtleville	0.000394	0.0005058	0.000564	0.000724
Roches Point	0.000578	0.00073657	0.000828	0.001055
Crosshaven	0.000545	0.00067713	0.000780	0.000970
Ringaskiddy Ferry	0.000423	0.00064122	0.000606	0.000918
Monkstown Creek	0.000418	0.00060934	0.000599	0.000873
Oyster Farm - NC	0.000376	0.00056257	0.000538	0.000806
Marlogue Point	0.000493	0.00070098	0.000706	0.001004
Oyster Farm - OH	0.000476	0.00064305	0.000682	0.000921
Cobh	0.000616	0.00081516	0.000882	0.001167
Spike Island	0.000603	0.00074446	0.000863	0.001066
Shoreline	0.0005	0.00067418	0.000716	0.000965
Upstream of				
Outfall	0.000863	0.00105842	0.001236	0.001516
West Passage	0.000533	0.00074542	0.000763	0.001067
Lough Mahon	0.000421	0.00062927	0.000603	0.000901

Table 6-8 Maximum concentrations of Nitrate for both treatment plant removal assumptions

The time series of concentration for each of the 15 points of interest are presented on the following pages.

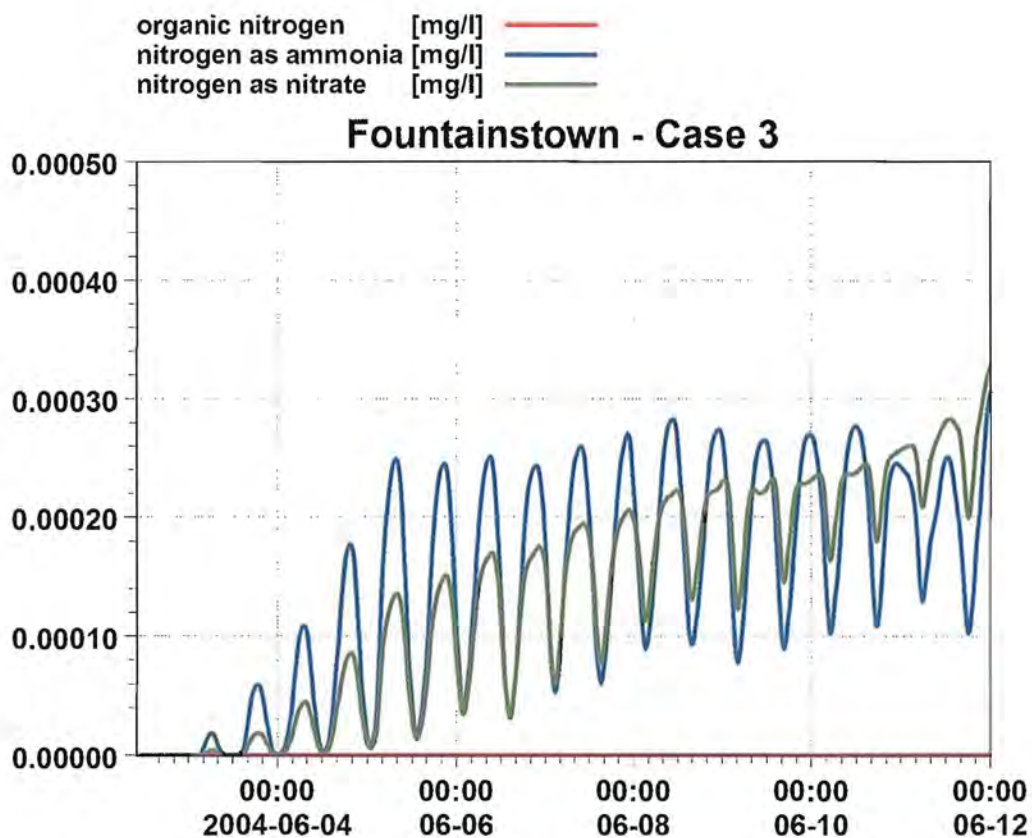
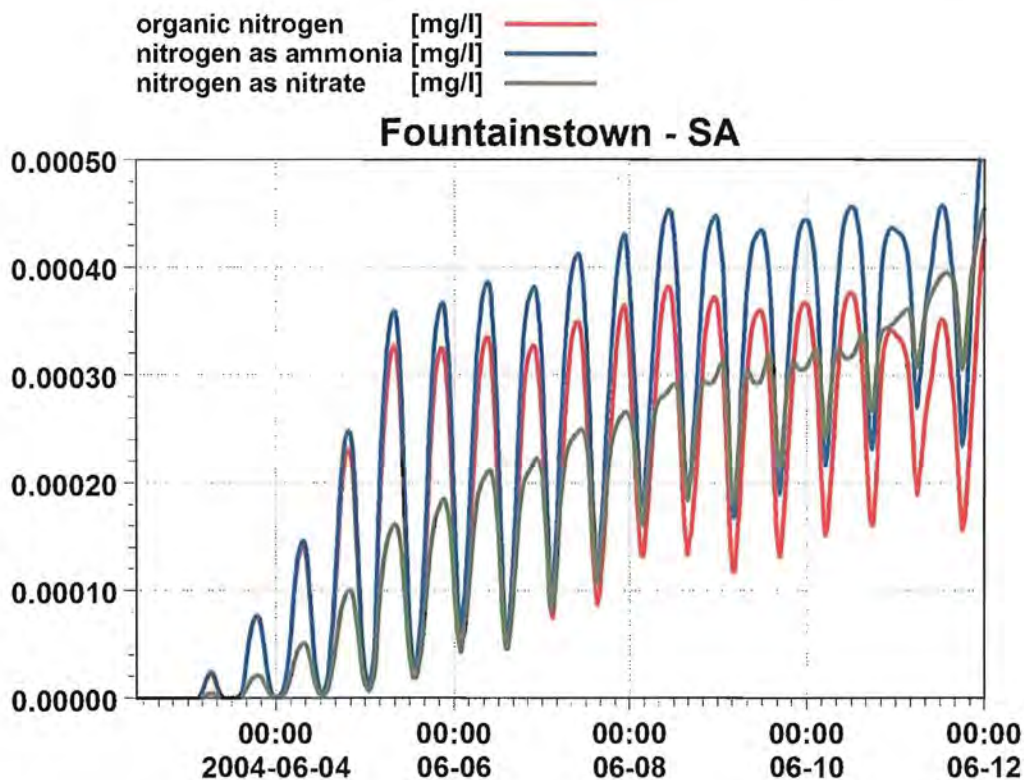

Fig. 6.21 Fountainstown

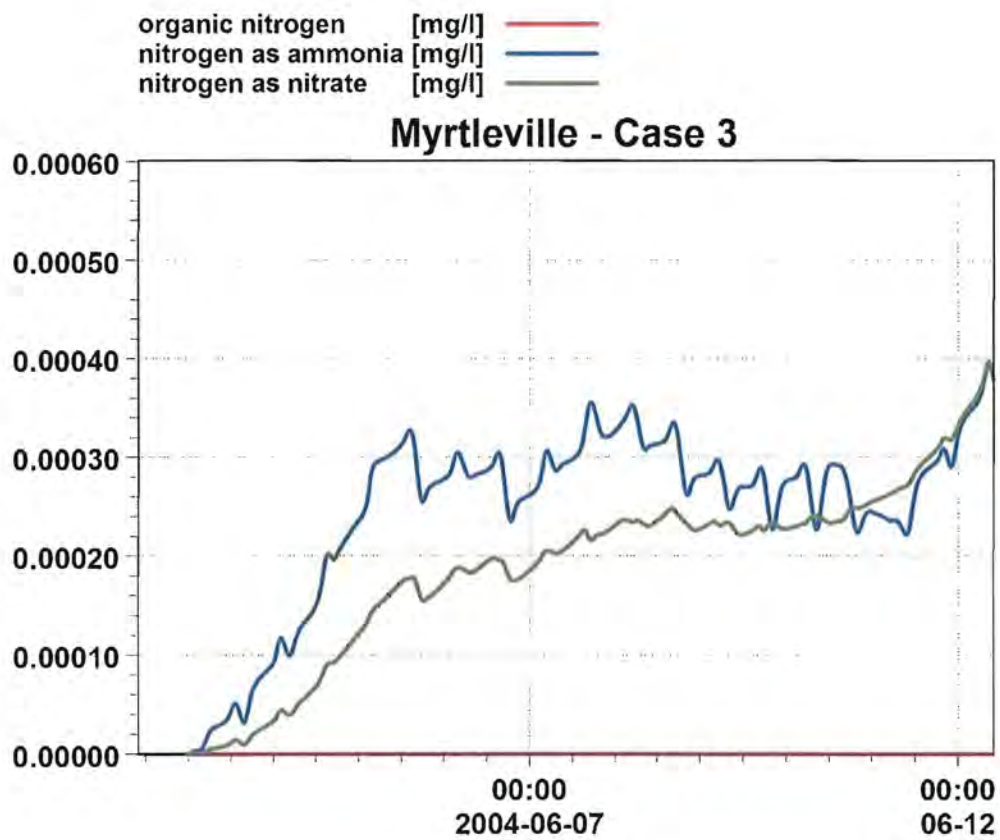
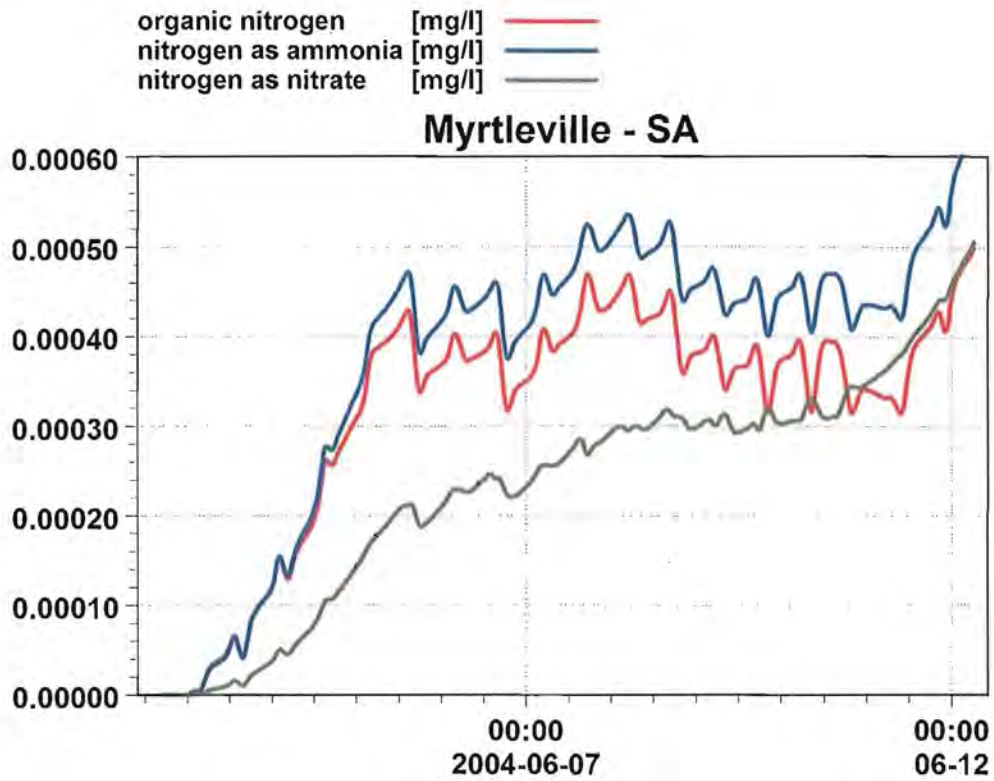

Fig. 6.22 Myrtleville

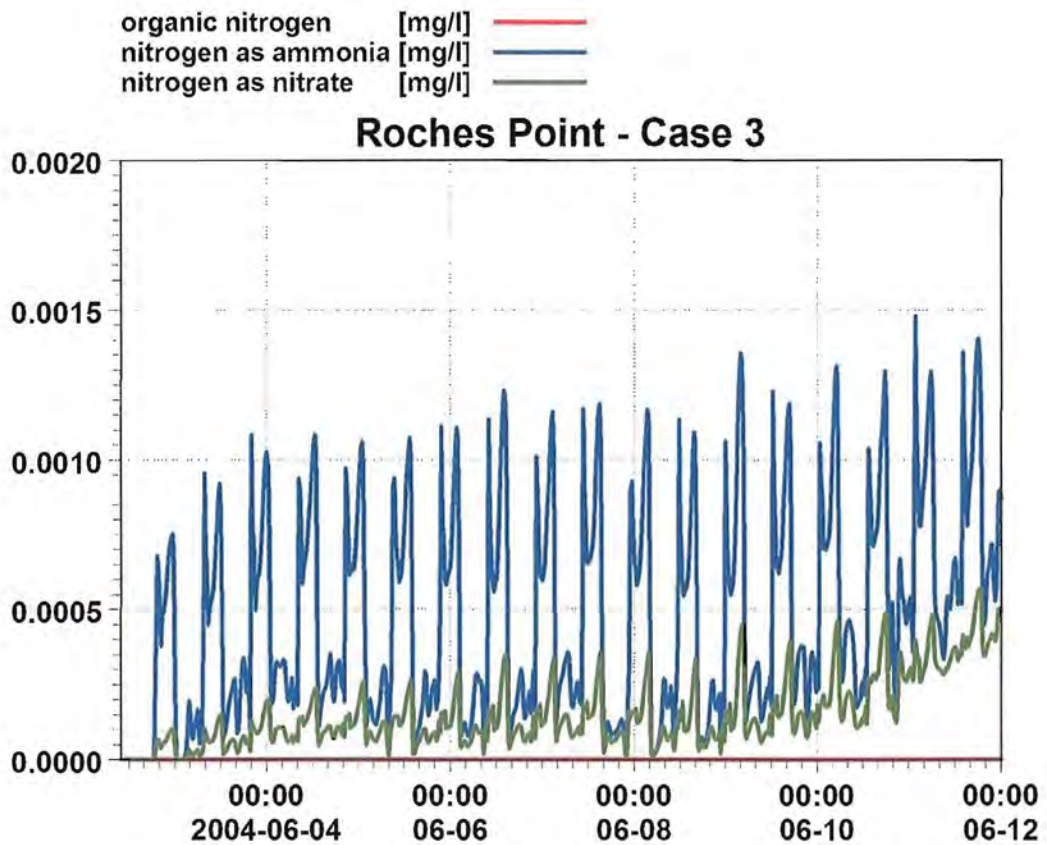
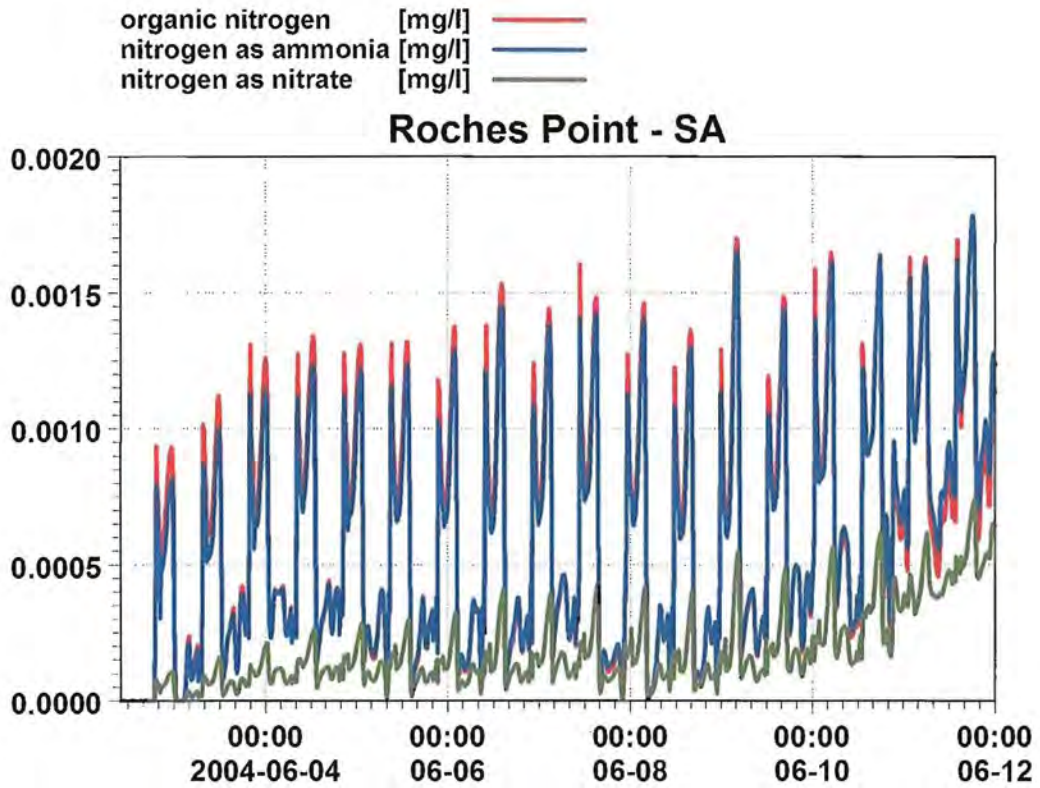

Fig. 6.23 Roches Point

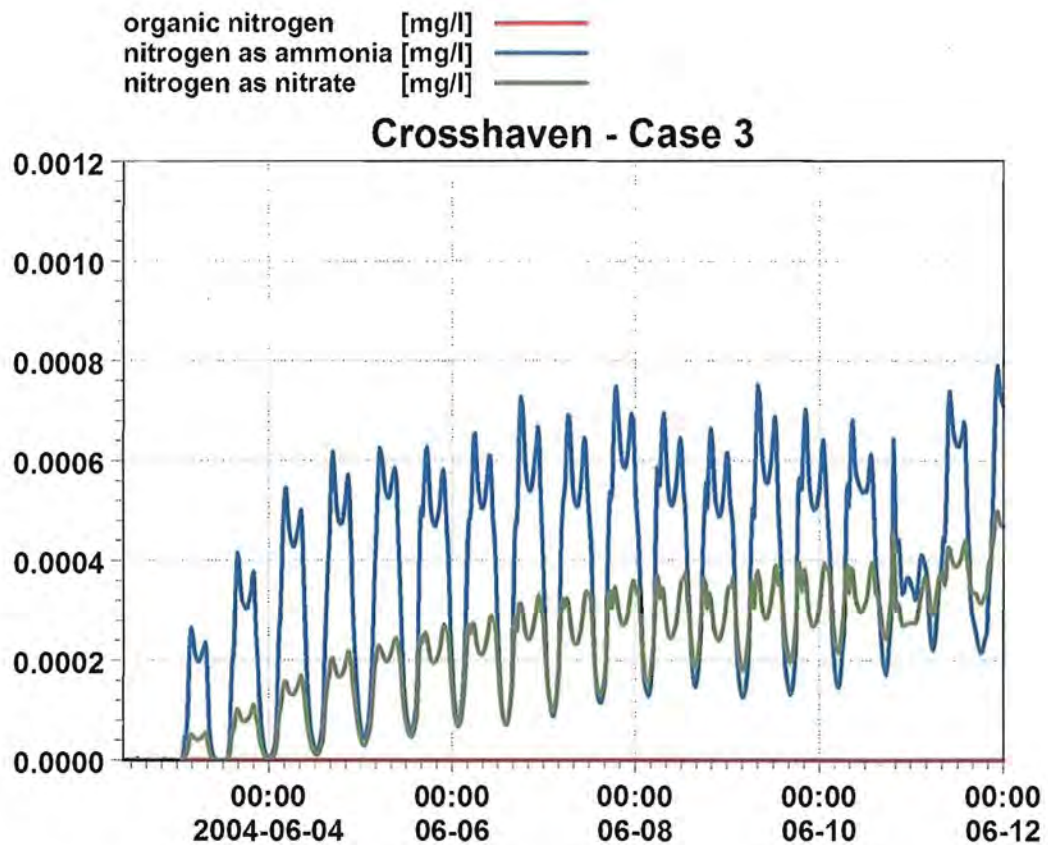
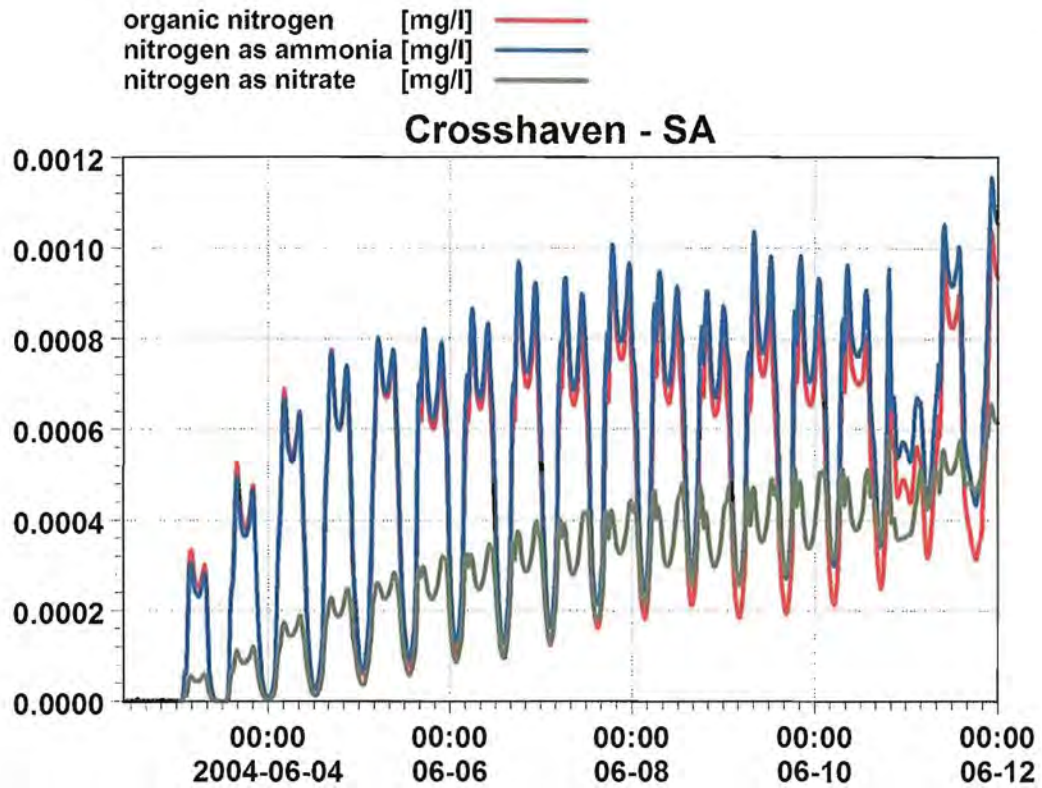

Fig. 6.24 Crosshaven

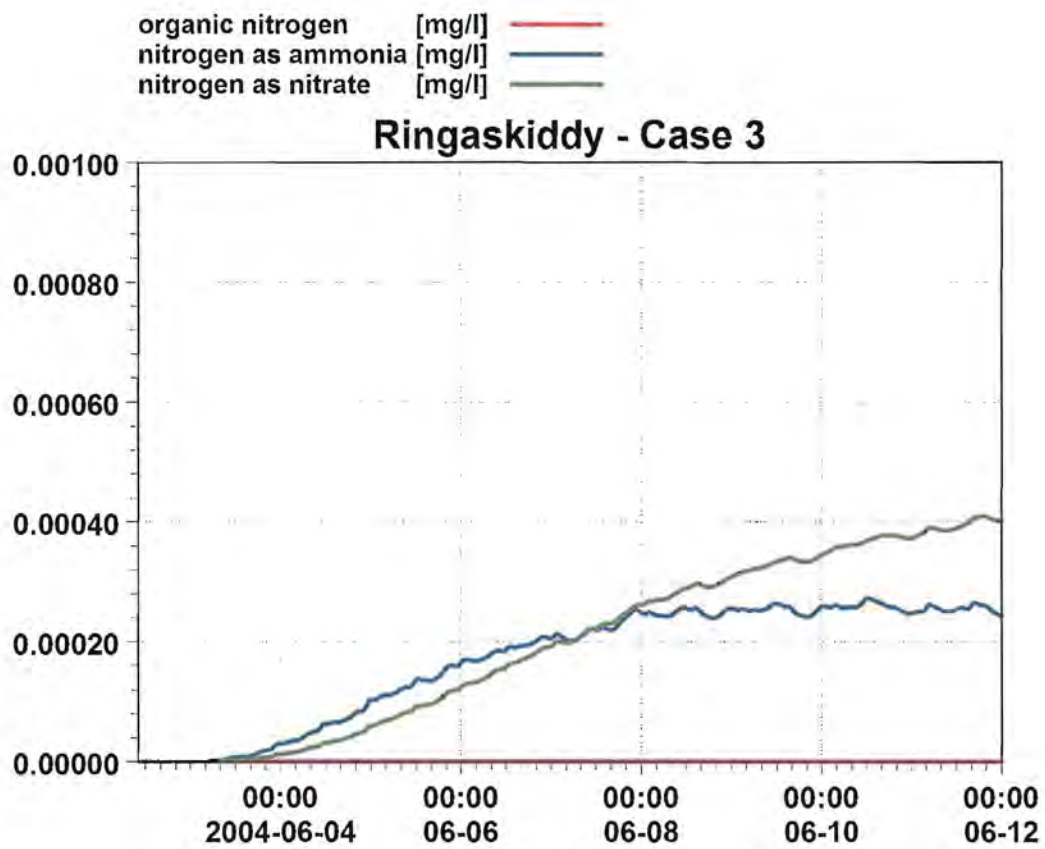
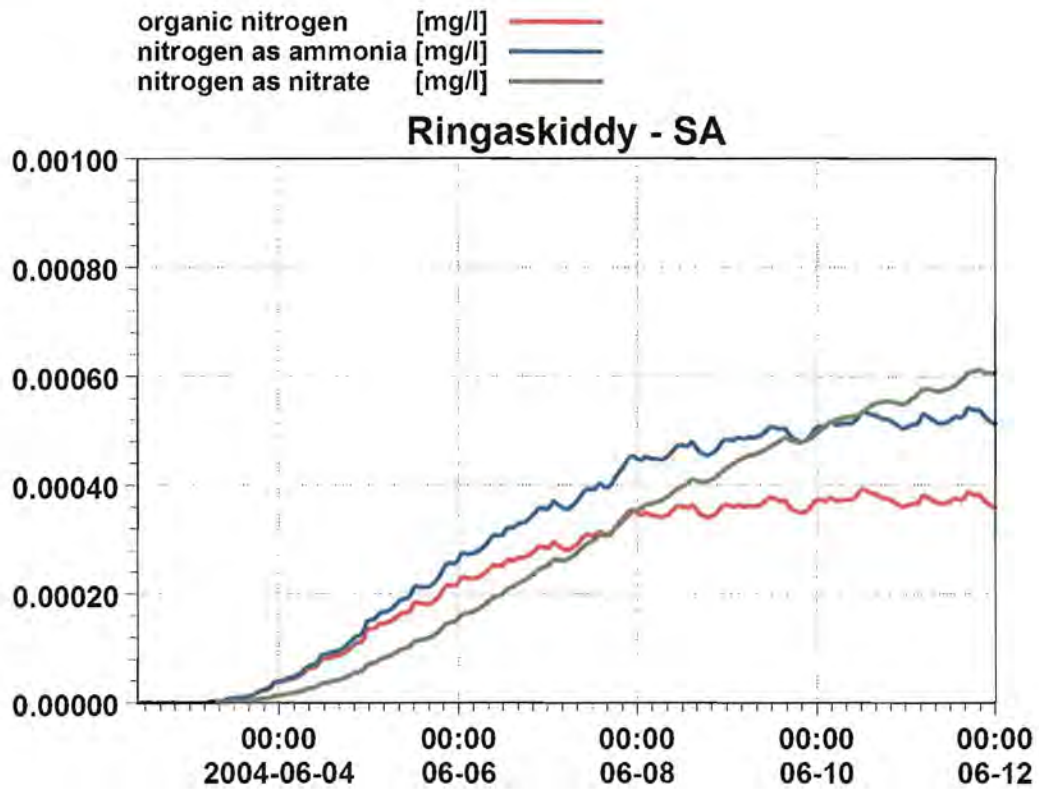

Fig. 6.25 Ringaskiddy

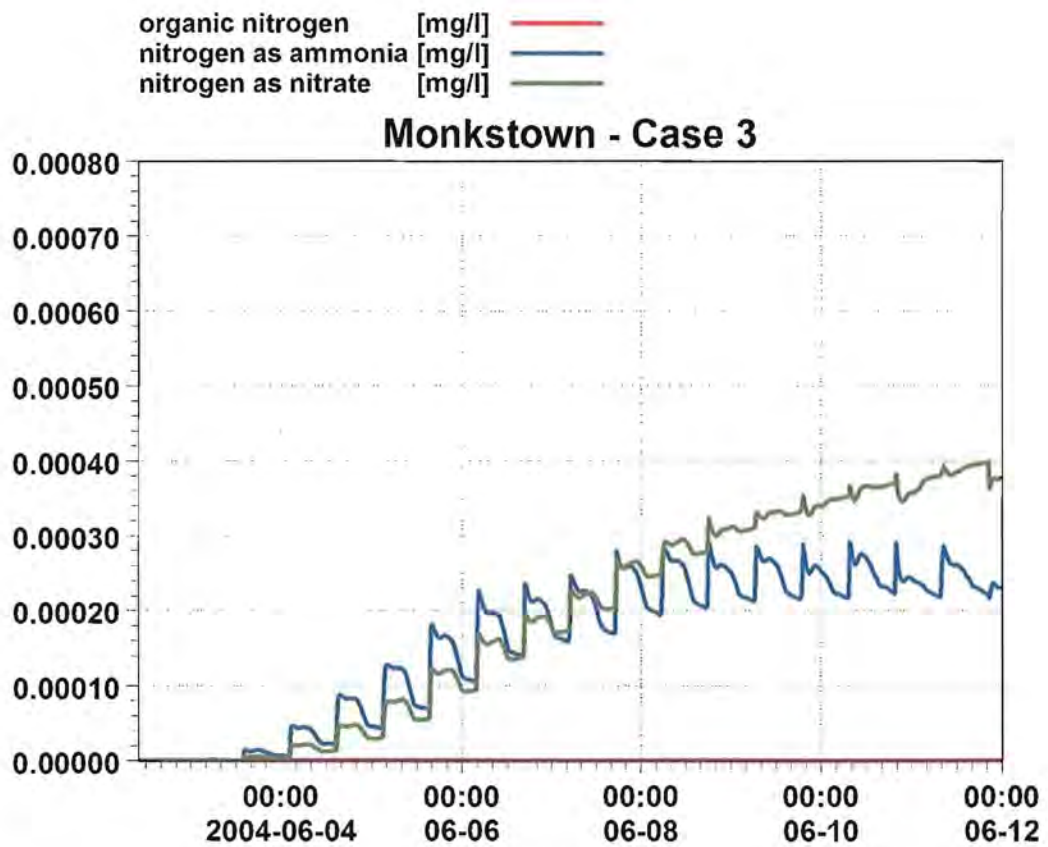
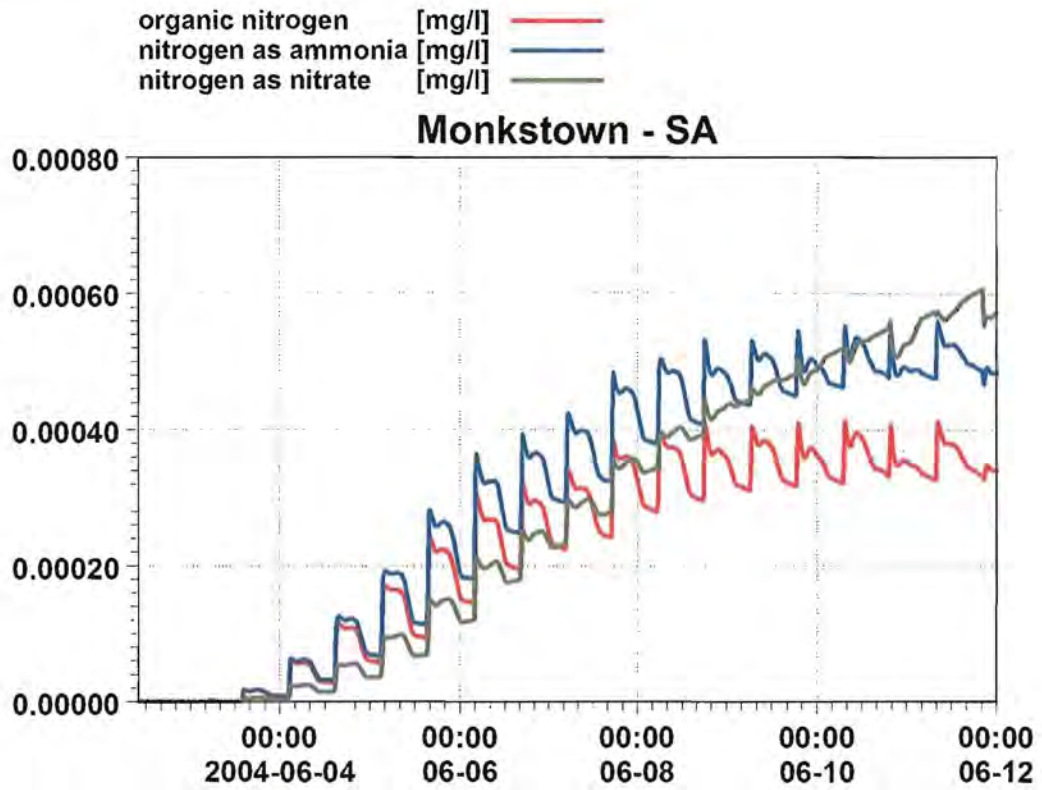

Fig. 6.26 Monkstown

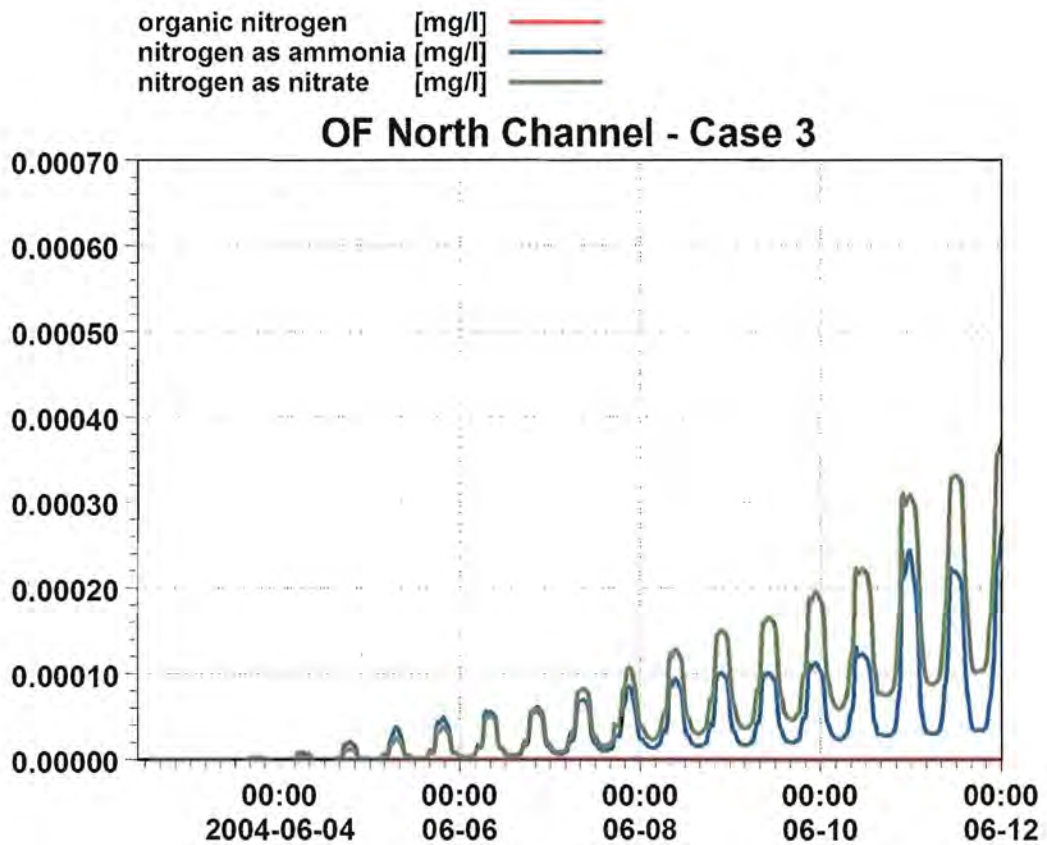
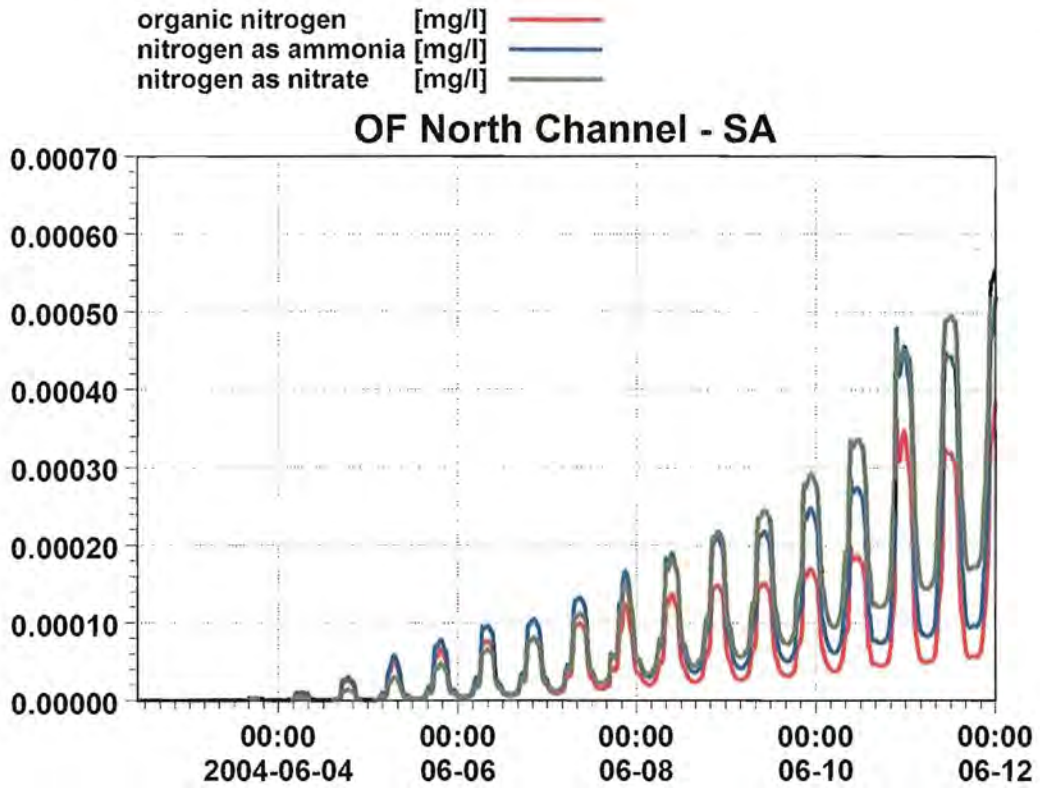

Fig. 6.27 OF North Channel

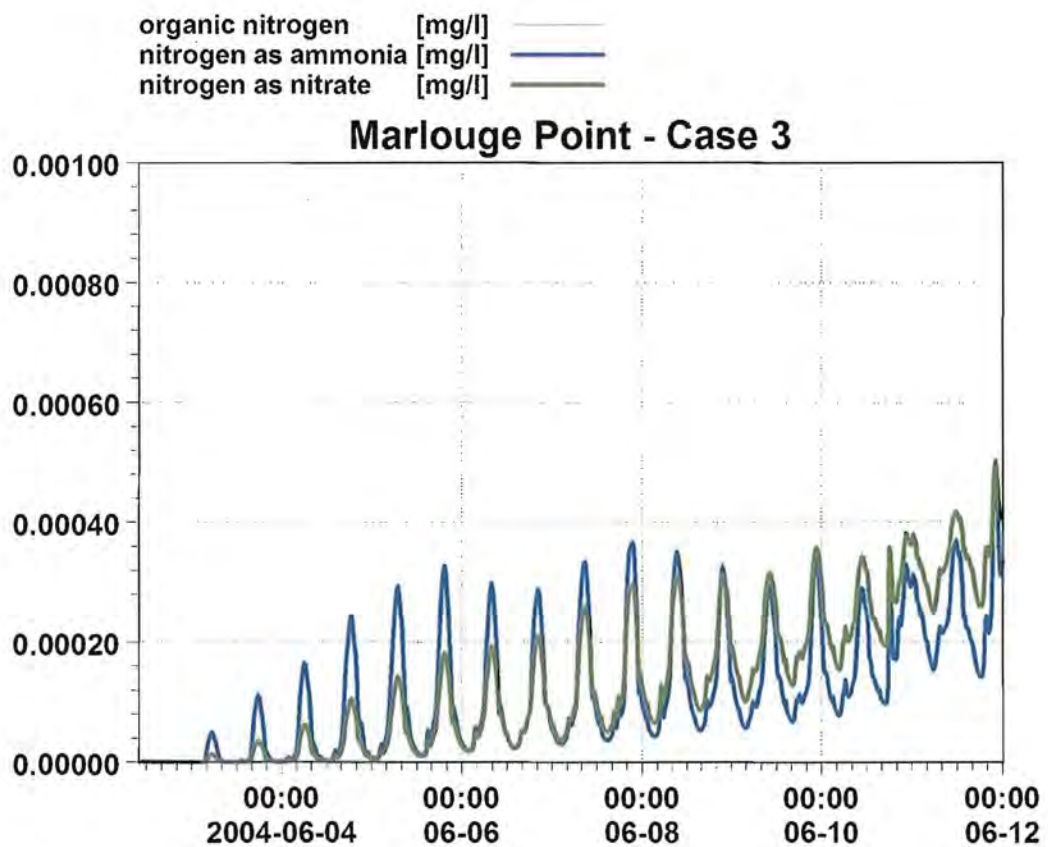
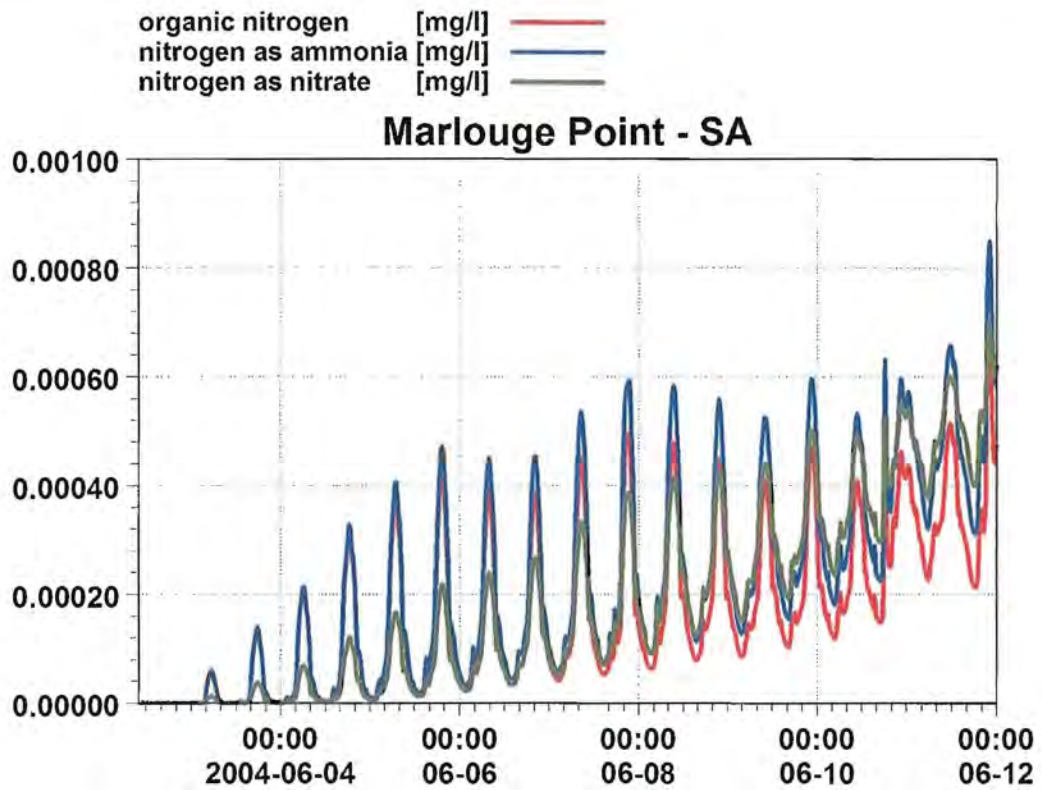

Fig. 6.28 Marlounge Point

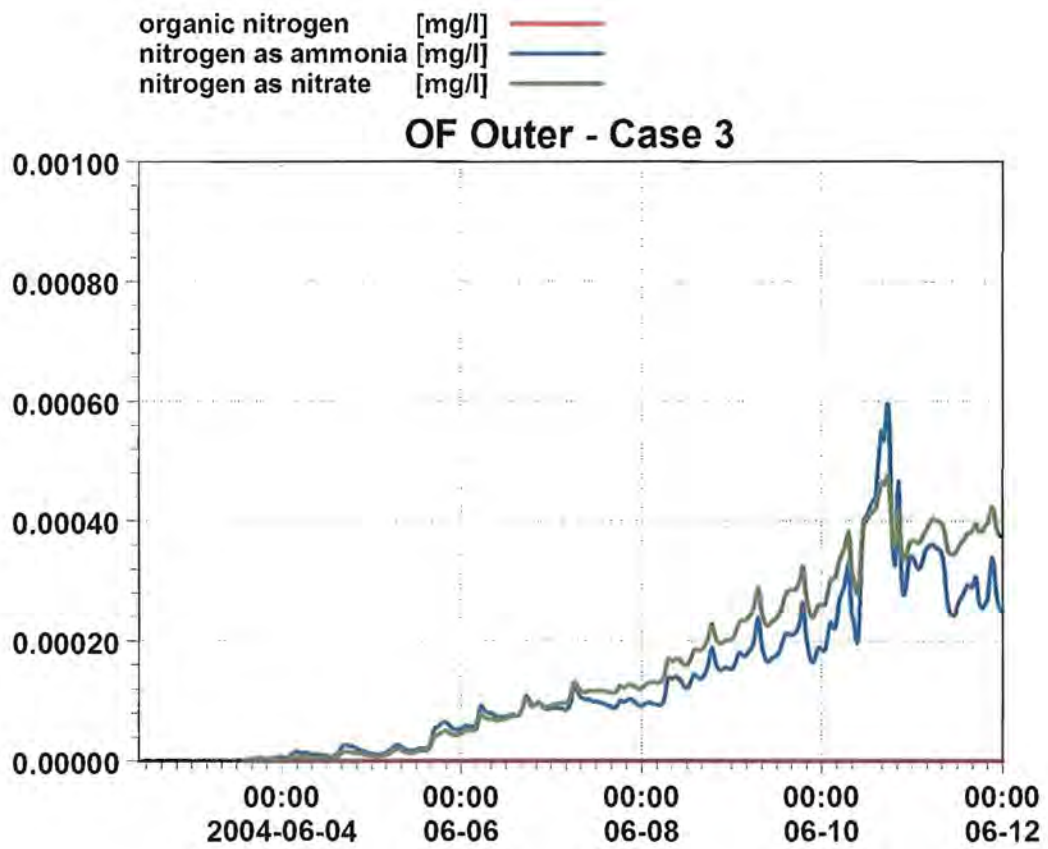
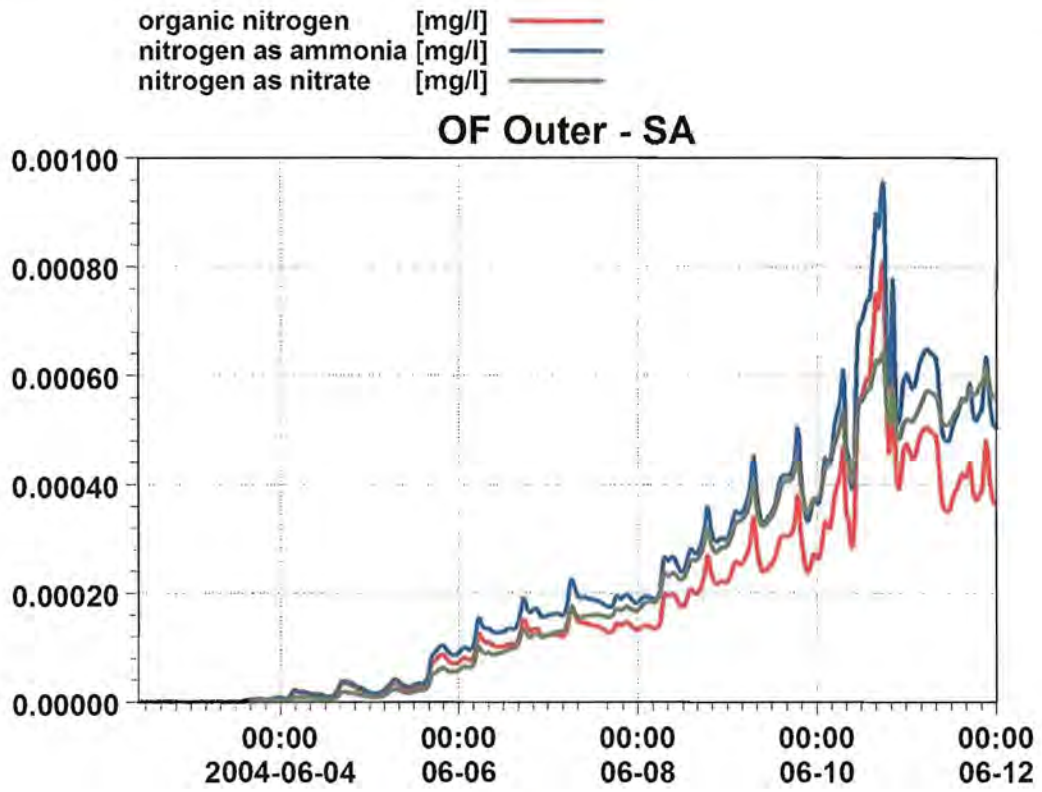

Fig. 6.29 OF – Outer Harbour

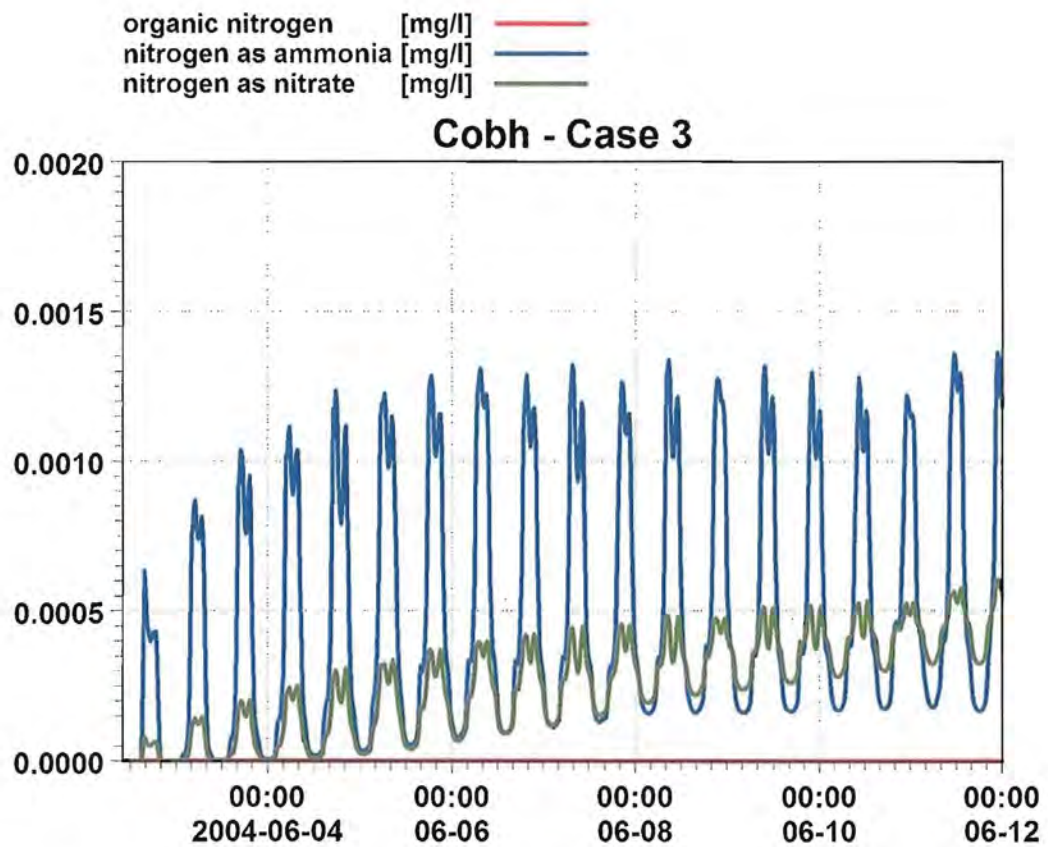
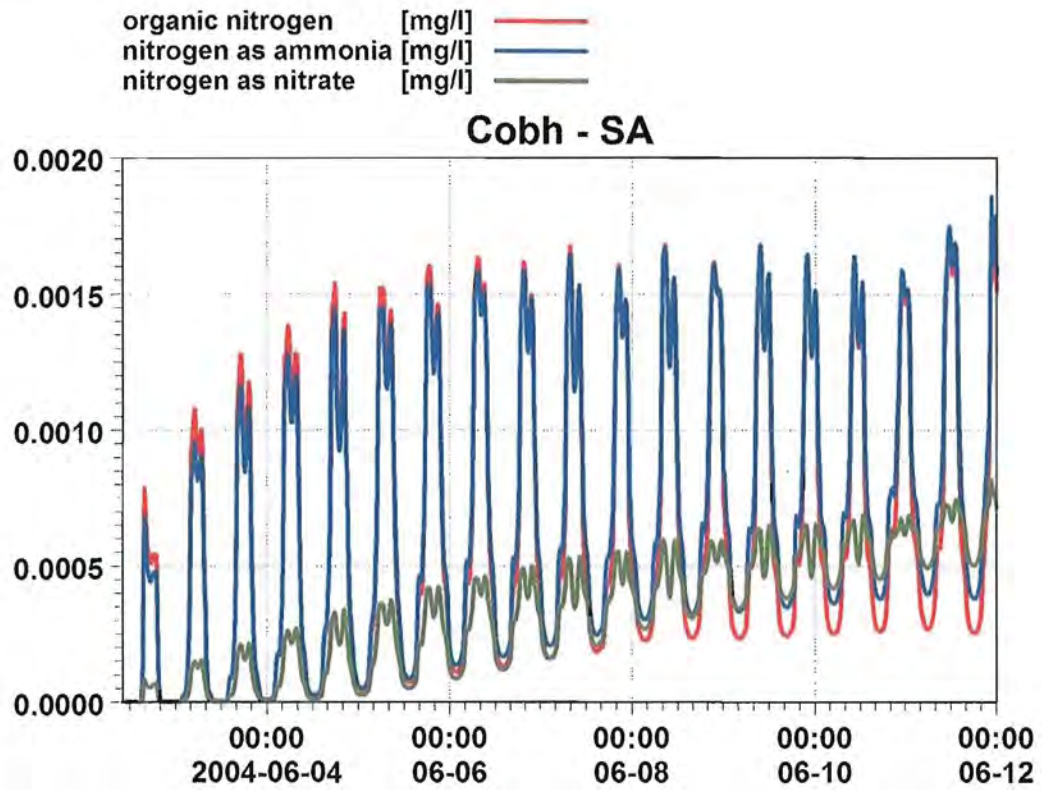

Fig. 6.30 Cobh

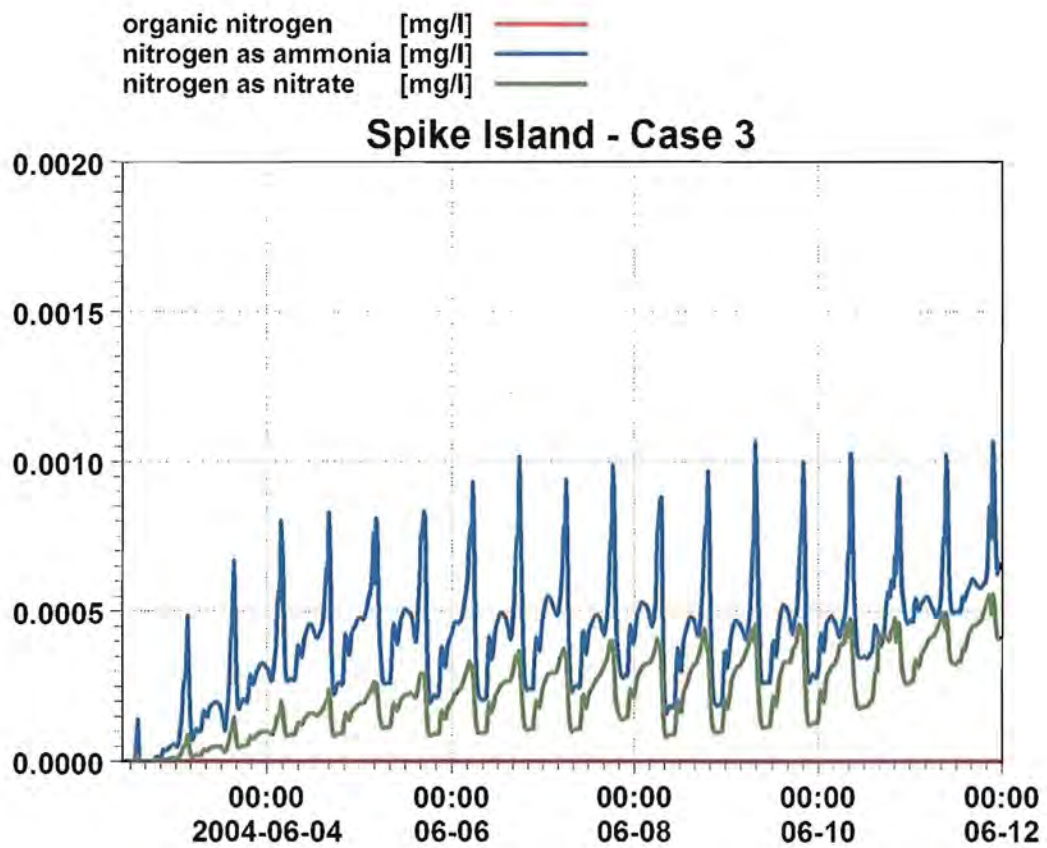
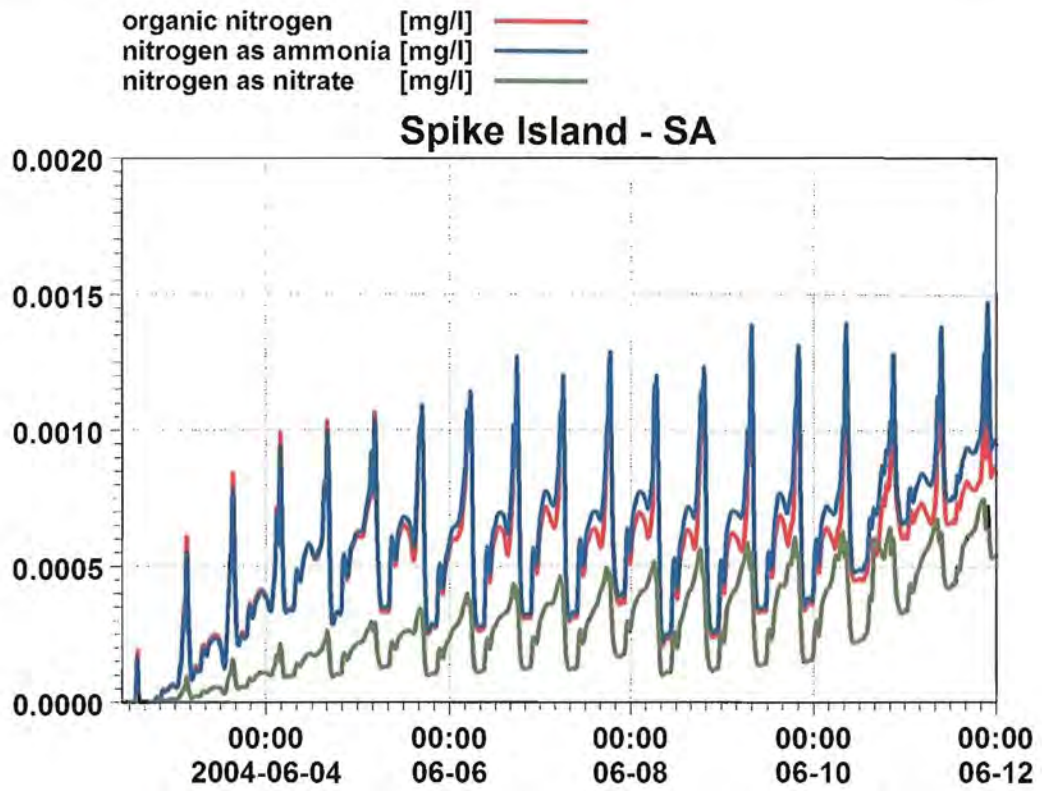

Fig. 6.31 Spike Island

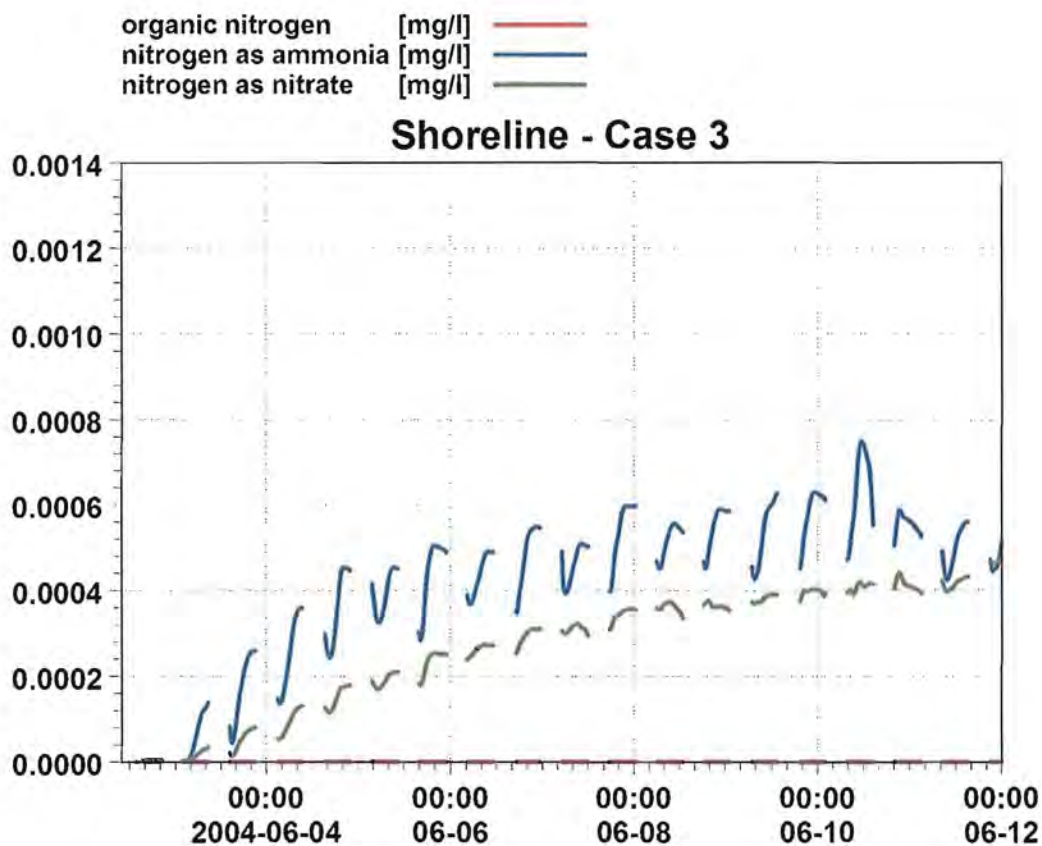
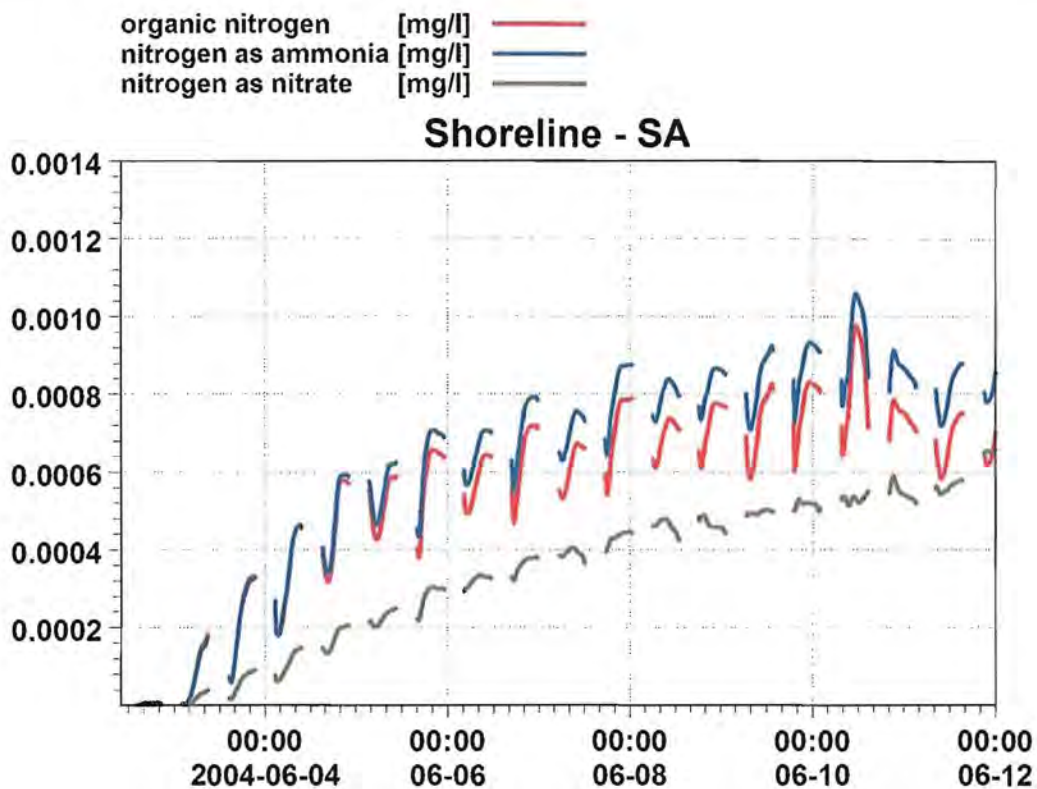

Fig. 6.32 Shoreline

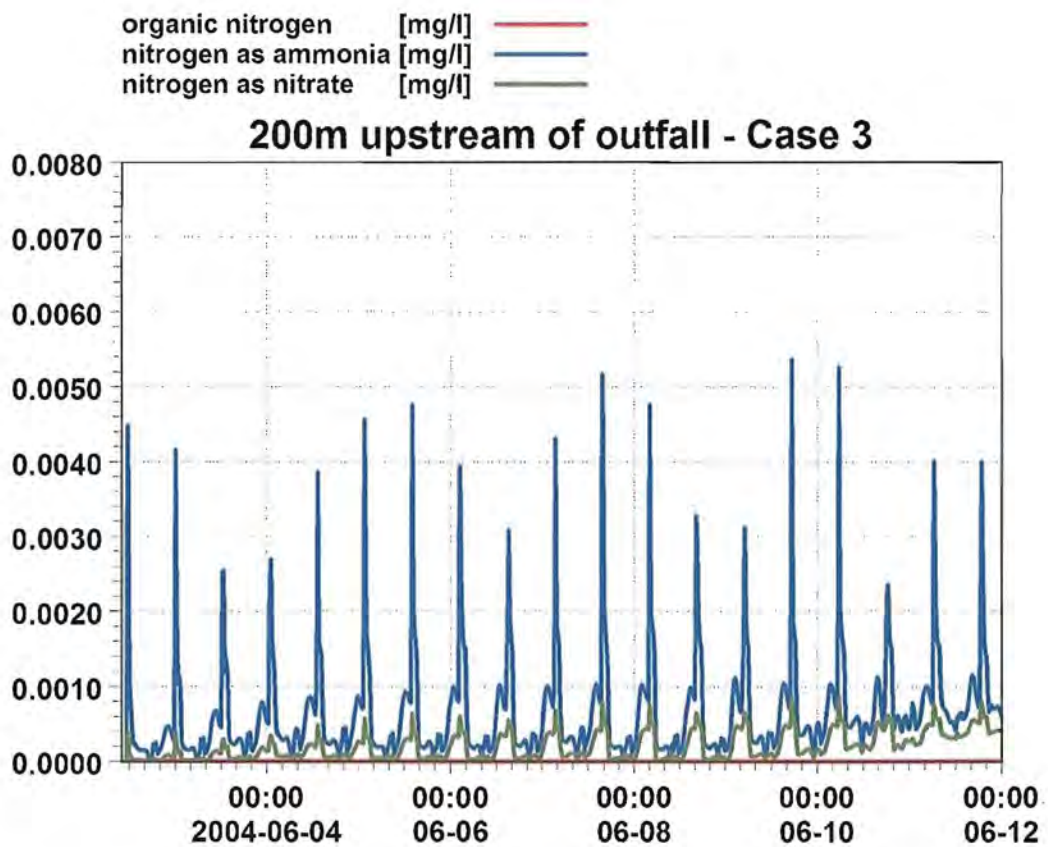
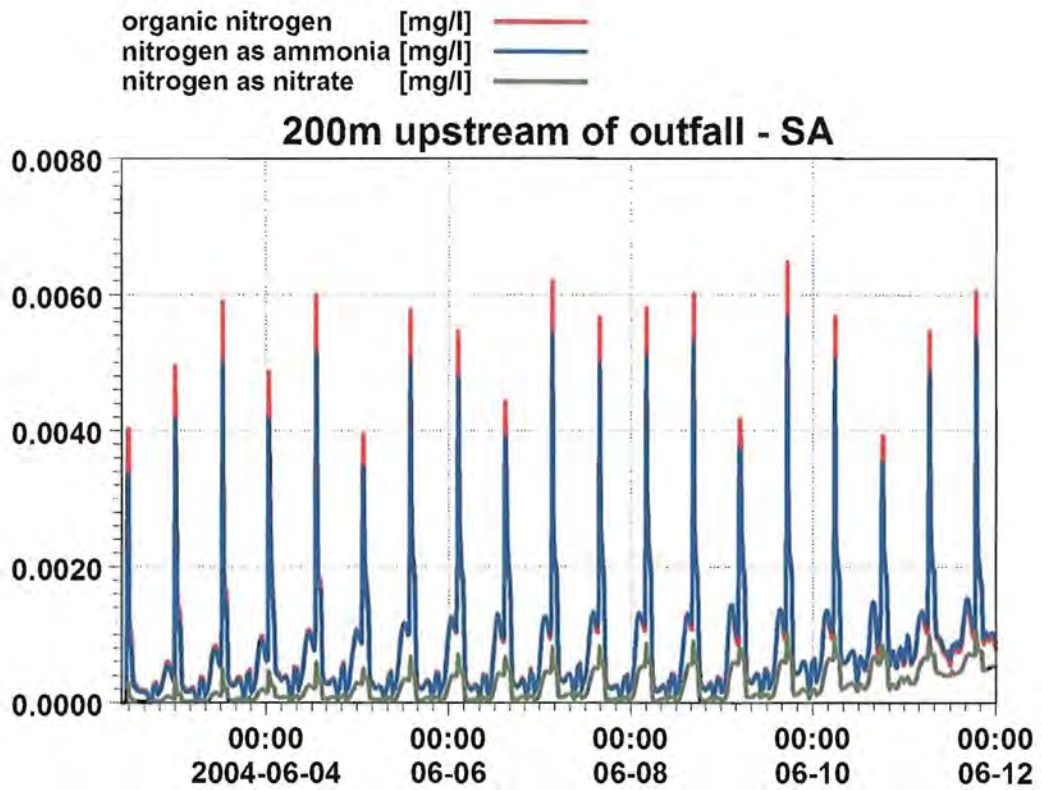

Fig. 6.33 200m upstream of outfall

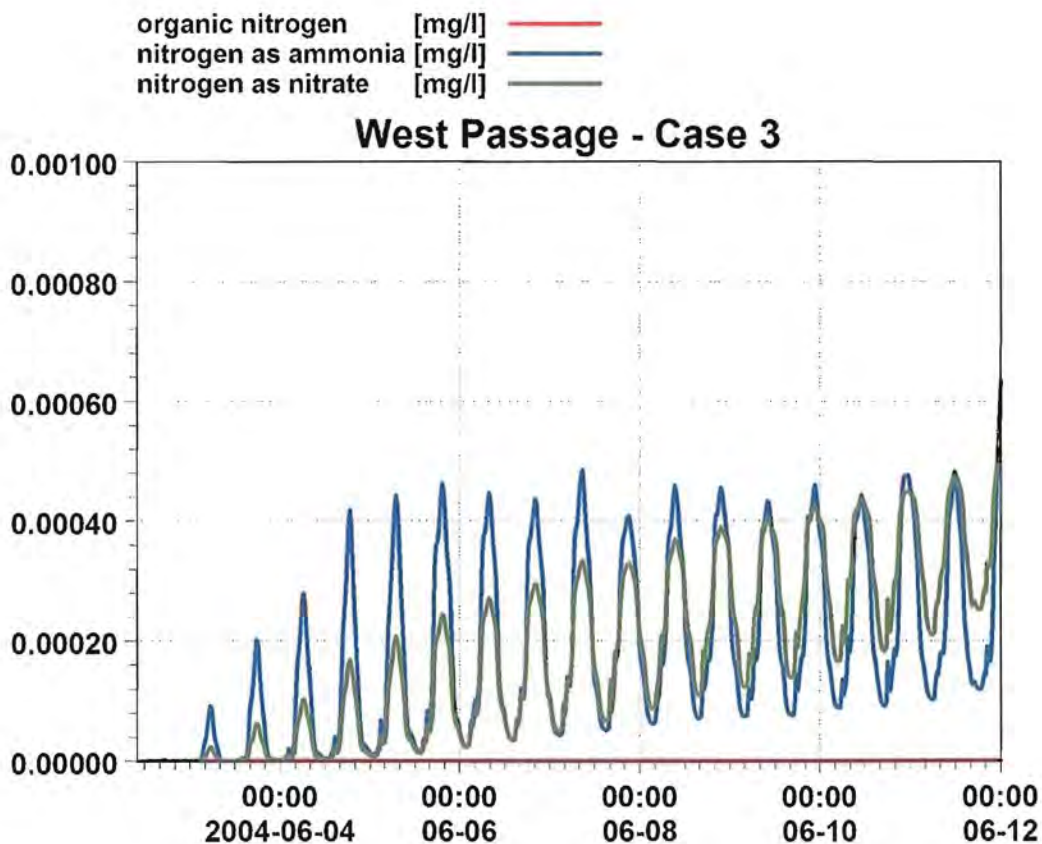
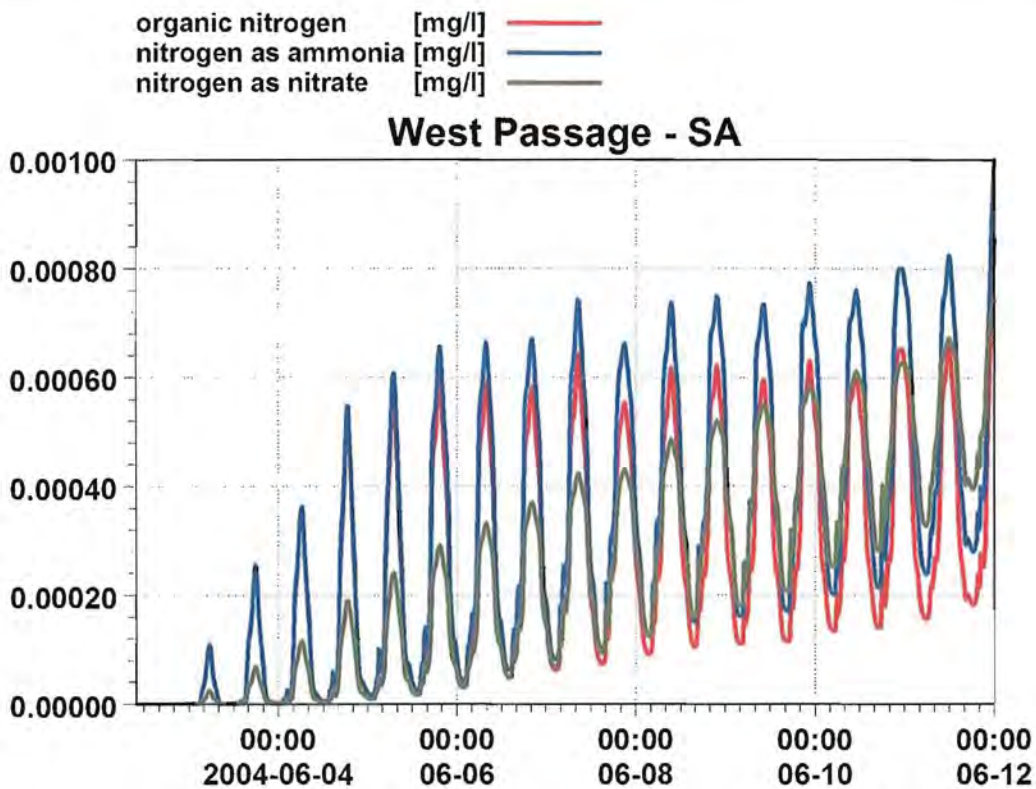

Fig. 6.34 West Passage

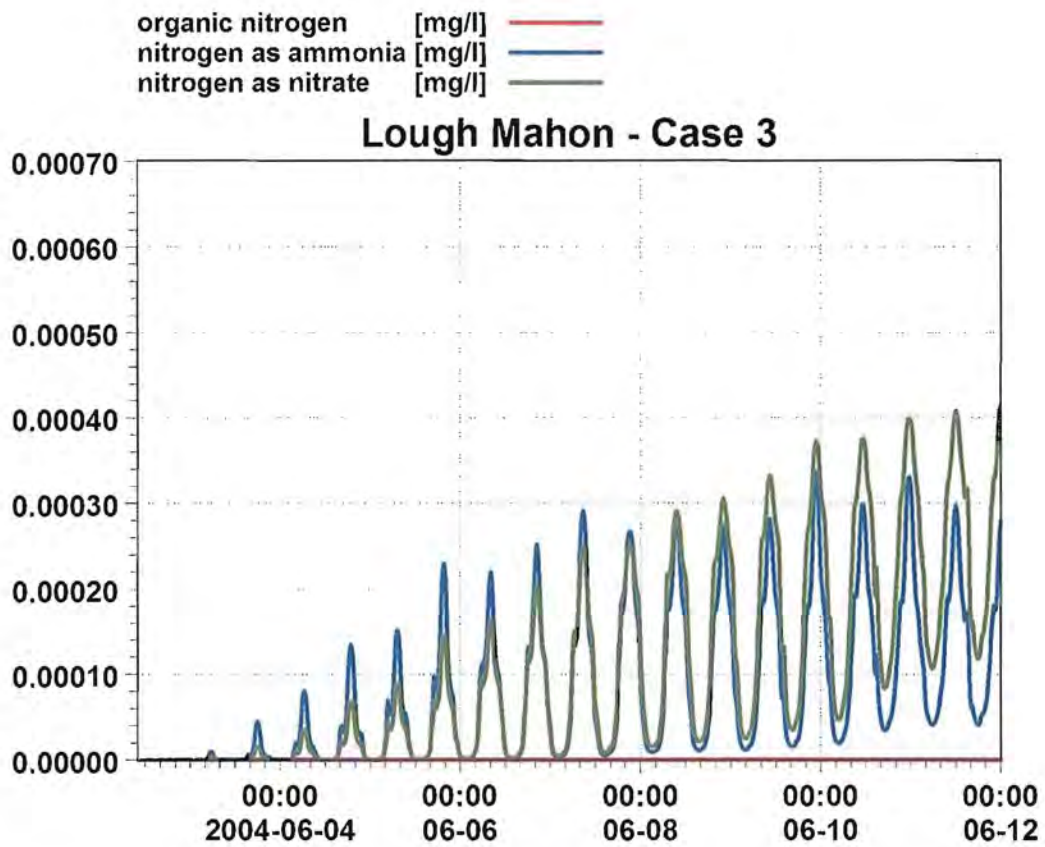
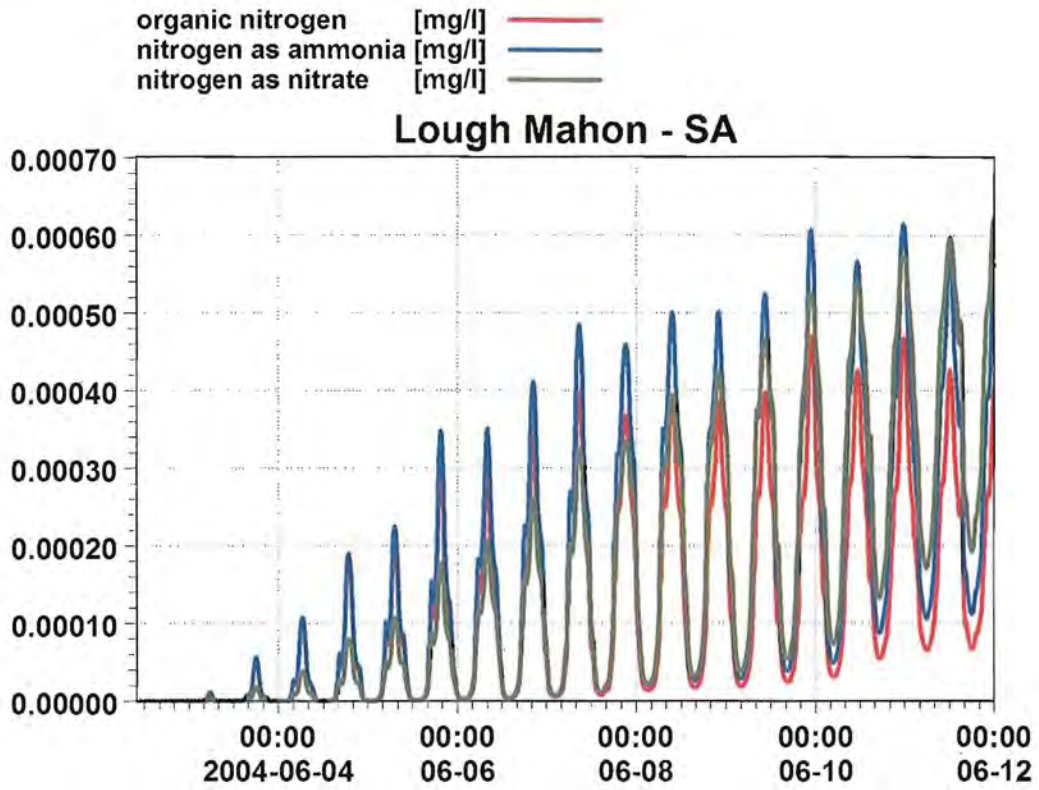

Fig. 6.35 Lough Mahon

We can see from the plots that the concentrations of all three species of nitrogen are higher when a more conservative removal efficiency is used in the model. We have assumed that no organic nitrogen is removed by the treatment plant in the sensitivity analysis. Therefore there are concentrations of organic nitrogen at each location in the sensitivity analysis as indicated by the plots. For the first assumption we assumed that all the organic nitrogen was removed so the concentrations were zero at all fifteen locations.

The removal efficiency of ammonia and nitrate is the same for both assumptions. The concentrations for these two species at the fifteen points of interest are however higher for the more conservative removal efficiency. This is to be expected as organic nitrogen is now being released from the plant and will lead to higher concentrations of ammonia and nitrate as organic nitrogen is converted to ammonia and ammonia is nitrified to nitrite in the linear cascade model.

6.7 Discussion and Conclusion

These plots show that the proposed scheme will reduce considerably the forcing on primary production in the inner harbour (Lough Mahon) and in the North Channel behind Great Island. There is also an improvement throughout the Outer Harbour with the possible exception of the immediate vicinity of the diffuser itself. The model does not resolve the near-field of the diffuser and results from our model very close to the diffuser may not be accurate.

Chapter 7 Discussion and Conclusion

7.1 Discussion

The lead author of this report was commissioned by Mott MacDonald Pettit (MMP) to undertake a detailed Environmental Impact Assessment of the likely relative improvement in water quality as a result of the proposed Lower Harbour Main Drainage Scheme. At present the towns of Cobh, Passage West, Monkstown, Glenbrook, Ringaskiddy, Crosshaven and Carrigaline all discharge untreated sewage into Cork Harbour. The proposed scheme will collect this waste and treat it to a secondary standard at a new wastewater treatment plant near Carrigaline. The treated effluent will be discharged through the existing Carrigaline/Crosshaven outfall near Dognose Bank. In spite of increasing population a marked improvement in quality is to be expected for two reasons: (a) the reduction in pollutant load due to the treatment plant, and (b) the increased dilution available downriver when the treated effluent is discharged just inside the mouth of the Outer Harbour. This study quantifies the improvement.

A computer model, called the 'OH_2' model covering an area from the Old Head of Kinsale to the Waterworks weir in Cork City was developed. The calibration of this model was based on that of a similar, but smaller, model of Cork Harbour (the 'RP_2' model) which covers an area from Roches Point to the Waterworks weir. The water level validation of the OH_2 model showed that it is capable of reproducing the tides in Cork Harbour with an acceptable error (<25cm).

The OH_2 model has been used to simulate the discharge, transport and decay of three separate micro-organisms present in sewage from the relevant outfalls:

1. **Faecal coliform bacteria** - The number of faecal coliforms per 100ml is a recognised standard in the relevant EU Directives. The I (mandatory) and G (guide) values for the Bathing Water Directive are, for faecal coliforms, 2000 counts per 100ml and 100 counts per 100ml respectively. The G (guideline) values for the Shellfish Waters

Directive are, for faecal coliforms, less than 300 counts per 100ml in the *shellfish flesh and intervalvular liquid*.

2. **Norovirus** - The *Norovirus* or “Winter Vomiting bug” is the primary pathogen in outbreaks of gastroenteritis following consumption of raw oysters. There is no standard for seawater at present due to the difficulty of measuring its concentration.
3. **Simple Nitrogen Cascade** - The forcing exerted on the Harbour ecosystem by organic nitrogen, nitrate and ammonia is examined using a simplified nitrogen cascade model.

In order to illustrate the overall benefit of the proposed scheme a detailed comparison was made between the case where untreated waste is being discharged from all of the relevant outfalls in 2010 (**CASE 2** in this report) and the case where treated waste is being discharged from the single Carrigaline/Crosshaven outfall near Dognose Bank in 2010 (**CASE 3** in this report).

The OH_2 model has a number of inherent assumptions:

- Bacteria, nitrogen, and *Norovirus* are neutrally buoyant.
- Adsorption onto sediment is not modelled.
- Density gradients and stratification due to variations in salinity are excluded.

In this study we have not considered the discharges of treated effluent from Carrigrennan, Middleton or Cloyne or the untreated discharges from the outfalls serving the towns on the eastern side of the harbour. Neither have we considered the intermittent discharge of storm overflows during heavy rainstorms and/or large infiltration of groundwater into sewers. Once secondary treatment has been introduced everywhere, these episodic discharges become important. Therefore, the results are not representative of the absolute water quality in the harbour and surrounding waters. They show the improvement to be expected from the proposed treatment plant.

We have examined the measurements of background concentrations of coliforms and nitrogen from the harbour. There are no measurements of

Norovirus in water anywhere in the world. The sampling error and the spatio-temporal variability of coliforms and nitrogen throughout the harbour make any estimate of the background concentrations very uncertain. Consequently, in our view, it is sufficient to model the improvement in concentrations due to the proposed treatment plant and outfall.

It is possible to model the background concentrations but this would require substantially more resources and time than were available for this comparative study.

The results of the three modelled micro-organisms are discussed in the following sections.

7.2 Faecal Coliform Results

The OH_2 model results showed that the proposed treatment plant will reduce the number of faecal coliforms in Cork Harbour and the waters outside Roches Point. This will lead to a considerable improvement in water quality.

The maximum number of faecal coliforms attained at each grid point of the model for Case 2 with repeating spring tides ranged from 2 to 1500 faecal coliforms per 100ml across the harbour. This range ignores the extremely high concentrations in the immediate vicinity of each individual outfall. The equivalent range with the proposed treatment plant in operation, Case 3, is from 2 to 400 faecal coliforms per 100ml. This represents a significant improvement in water quality. The results of the repeating neap tides were similar.

When the average number of faecal coliforms at each grid point were compared it was found that the range was reduced from 2 - 140 per 100ml for CASE 2 to 2 – 40 per 100ml for Case 3.

The reduction in the number of faecal coliforms was quantified by expressing the maximum concentrations attained at each grid point with the treatment plant in place as a percentage of the maximum concentrations attained at each grid point without any treatment in place. It was found that the percentage relative reduction varied across the harbour. For Lough Mahon, the Inner harbour, the East and West Passages as well as the area around Ringaskiddy the maximum concentrations with the treatment plant in place were less than 5% of the

maximum concentrations with no treatment i.e. there is at least a 95% relative reduction in indicator organisms for these areas. For the rest of the harbour and the area outside Roches Point they were less than 20% i.e. there is at least an 80% relative reduction in indicator organisms for these areas.

When the averages in concentration were compared the same pattern emerged. There was a substantial relative improvement (at least 95% relative reduction) for Lough Mahon, the inner harbour and the East and West passages. For the outer harbour the relative improvement was less (at least 80% relative reduction).

This percentage relative reduction is one of the main findings of our report. The proposed treatment plant will significantly reduce the number of indicator organisms in the upper harbour area. It will also reduce the number of indicator organisms in the outer harbour area and outside the harbour mouth but to a lesser degree.

Time series of faecal coliform concentration were also presented for 15 points of special interest. The improvement in water quality was observed from these graphs by plotting the time series for Case 2 and Case 3 together. The concentrations for 2030 were not presented as they are simply equivalent to the plots for Case 3 multiplied by 1.431.

A sensitivity analysis was carried out on the release of treated waste from the proposed scheme with the 2010 population (**Case 3**). It was found that the maximum number of faecal coliforms may increase by as much as 30 – 40 per 100ml, in certain areas of the outer harbour, when they decay with a T90 of 24 hours and not 12 hours. It was also found that the maximum number of faecal coliforms may increase by as much as 40 – 60 per 100ml, in certain areas of the outer harbour, with adverse wind conditions.

We have assumed that there are 1.0×10^7 faecal coliforms present in every 100ml of untreated sewage. We have also assumed that the proposed wastewater treatment plant will remove 90% of the organic matter such that there are 1.0×10^6 faecal coliforms present in every 100ml of treated effluent. Both of these assumptions are conservative. In a similar study to this for a proposed

wastewater treatment plant at Spiddle, Co. Galway⁴⁴ it was assumed that there were 2.2×10^5 faecal coliforms per 100ml of treated effluent. Our assumption is 4.5 times greater than this. There was no comment in this report on the assumed removal efficiency of the wastewater treatment plant.

The 90% removal assumption of organic matter is also conservative. Over the course of the authors' previous *Norovirus* study data from the waste water treatment plant at Midleton was obtained from Cork County Council⁴⁵. This data suggested that over 98% of indicator bacteria are removed in the secondary treatment plant at Midleton. Based on our assumption of 1.0×10^7 faecal coliforms present in every 100ml of untreated sewage a 98% removal efficiency leads to 2.0×10^5 faecal coliforms per 100ml of treated effluent (a figure similar to the Spiddle study). This figure is 5 times less than the value we used (1.0×10^6) in Chapter 4.

The principle of superposition allows us to rescale our results based on an assumed 98% removal rate of organic matter. The maximum concentrations for this rescaled case (i.e. Case 3 rescaled from 90% removal efficiency to 98% removal efficiency) may then be expressed as a percentage of the maximum concentrations of Case 2 (all the relevant towns discharging untreated waste). We can see from Fig. 7.1 that the maximum concentrations with the proposed treatment plant operating at 98% removal efficiency are less than 1% of the maximum concentrations with no treatment for the Inner harbour area. This is equivalent to a 99% removal of indicator bacteria. This exceeds the removal efficiency of the treatment plant because the number of outfalls will be reduced. All waste will be collected from these areas, treated and then discharged at a single point (the existing outfall from Carrigaline/Crosshaven near Dognose Bank)

For the outer harbour they are less than 4% i.e. there is a 96% removal of indicator bacteria.

⁴⁴ AQUA-FACT, Hydrographic Survey and Water Quality Model, Spiddle, Co. Galway, 2005

⁴⁵ Personal communication with Cork County Council

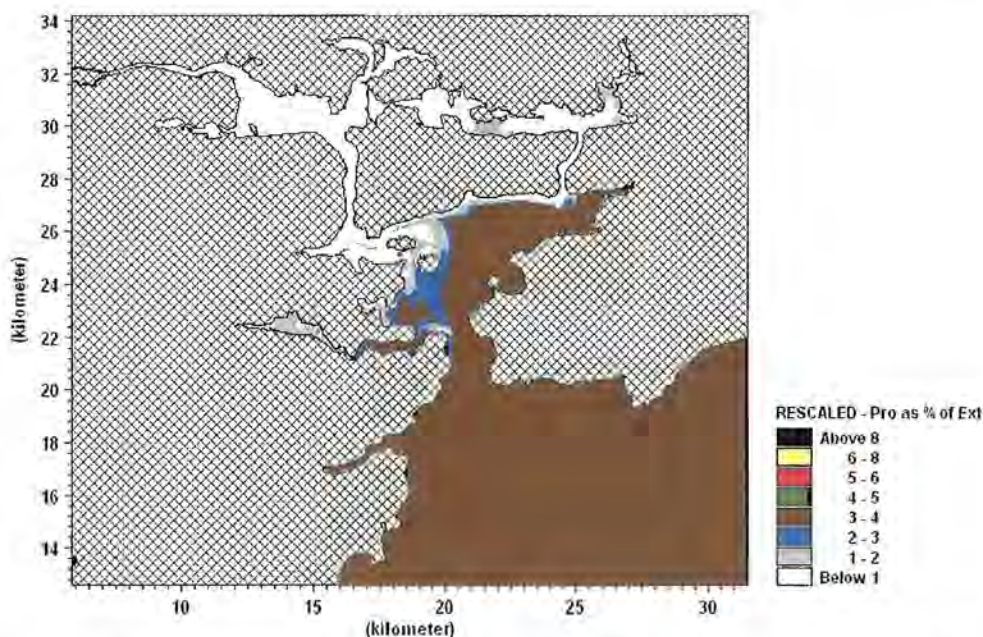

Fig. 7.1 The maximum concentrations from the proposed treatment (98% removal efficiency) as a percentage of the maximum concentrations with no treatment from the relevant towns.

The predicted concentrations of faecal coliforms are compared with the regulatory requirements in the 2 relevant EU Directives listed below.

The directives of interest are:

- Bathing Water Directive (76/160/EEC)
- Shellfish Waters Directive (79/923/EEC)

The I (mandatory) and G (guide) values for the Bathing Water Directive are, for faecal coliforms, 2000 counts per 100ml and 100 counts per 100ml respectively. From the results presented in Chapter 4 we may conclude that the contribution from the proposed treatment plant is several orders of magnitude less than these requirements for the bathing areas.

The G (guideline) values for the Shellfish Waters Directive are, for faecal coliforms, less than 300 counts per 100ml in the shellfish flesh and intervalvular liquid. We can see from the results presented in Chapter 4 that the contribution from the proposed treatment plant is several orders of magnitude less than these requirements.

7.3 Norovirus Results

The *Norovirus* was included as part of this study in order to determine the impact of the proposed treatment plant on the oyster farms and recreational areas present in the harbour. It was found that with the proposed scheme in place, the number of *Norovirus* in Cork Harbour and the surrounding waters will be reduced leading to a considerable improvement in water quality. The results of the model indicate a 90 – 95% relative reduction in the maximum number of *Norovirus* near the oyster farm with the introduction of the proposed treatment plant.

The maximum number of *Norovirus* reached at each grid point for the untreated waste simulation (Case 2) ranged from 2 to 18,000 *Norovirus* per cubic metre. This range ignores the extremely high concentrations in the immediate vicinity of each individual outfall. The equivalent range with the proposed treatment plant in operation (Case 3) is from 2 to 2,000 *Norovirus* per cubic metre indicating an improvement in water quality.

The reduction in the number of *Norovirus* was quantified by dividing the maximum values for the treated waste situation (Case 3) by the maximum values for the untreated waste situation (Case 2) and multiplying the answer by 100. This expressed the maximum concentrations with the treatment plant in place as a percentage of the maximum concentrations without any treatment. It was found that the percentage relative reduction varied across the harbour. For Lough Mahon, the Inner harbour, the East and West Passages as well as the area around Ringaskiddy the maximum concentrations with the treatment plant in place were less than 10% of the maximum concentrations with no treatment i.e. there was a 90% relative reduction in the maximum concentrations of *Norovirus* in this region.

For the rest of the harbour and the area outside Roches Point they were less than 20% i.e. there was an 80% relative reduction in the maximum concentrations of *Norovirus* in this area.

Time series of *Norovirus* concentration were also presented for 15 points of special interest. The improvement in water quality was observed from these graphs by plotting the time series for Case 2 and Case 3 together. The *Norovirus*

plots for 2030 were not presented as they are simply equivalent to the plots for Case 3 multiplied by 1.431.

Regulatory requirements on concentrations of *Norovirus* are not included in any of the EU Directives on water quality.

7.4 Nitrogen Results

Nitrogen in different forms is an important nutrient in the coastal zone. Changes in the speciation and distribution of nitrogen can increase or decrease primary production by phytoplankton and macrophytes rooted to the bed of an estuary or harbour. We have chosen to examine the impact of the proposed scheme on such forcing by using a linear cascade model containing three species of nitrogen: organic nitrogen, ammonia and nitrate. The model quantifies the relative effect of the scheme on the concentration of these three species throughout the harbour and adjacent coast over a test period of ten days. The effect is with respect to an unaltered background concentration of each species of nitrogen.

The results reported were estimates of the change in forcing, expressed as changes in the concentrations of the three species of nitrogen, due to the proposed scheme. They are estimates of relative changes compared to the background concentrations of nitrogen. We have left the judgement of the wider consequences of these relative changes in nutrient forcing to the marine ecologists advising the project.

The time series presented in chapter 6 showed a marked reduction in concentrations of ammonia and nitrate in all of the fifteen points of special interest to the project compared to the unspecified background following the introduction of treatment. In other words the desired improvement has been demonstrated and quantified in the model under the specified conditions of tide, river flow and wind.

The spatially varying maps of concentration showed that the proposed scheme will reduce considerably the forcing on primary production in the inner harbour (Lough Mahon) and in the North Channel behind Great Island. There is also an improvement throughout the Outer Harbour with the possible exception of the

immediate vicinity of the diffuser itself. The model does not resolve the near-field of the diffuser and results from our model very close to the diffuser may not be accurate.

7.5 Discussion of results inside and outside the mouth

A large area outside the mouth between Ballycotton and Oysterhaven gradually accumulates material discharged from the Outer Harbour on successive ebb tides. During all tides we have simulated, a large anticlockwise eddy forms immediately outside the mouth during the ebb. It is fed from the western side of the Outer Harbour. When the tide turns all the simulations show the tide running initially on the eastern side of the mouth and in many cases this feeds water of oceanic quality into the Outer Harbour improving its quality. This appears to be associated with a weak residual current along the coast to the southwest for the period we have chosen to simulate with the model (June 2004). Data from moored *in situ* devices would confirm this. This is extremely expensive and difficult to do. There are also several smaller eddies on the eastern side of the mouth during the flood tide as it enters the harbour.

Consequently, we are unable to indicate with confidence and precision what effect the proposed scheme will have on the concentrations of coliforms and *Norovirus* in the coastal waters between Ballycotton and Oysterhaven. However the model shows a reduction in concentration.

Appendix A Calibration of the RP_2 model

The calibration and validation of the RP_2 model is described in this Appendix. The parameters from the calibrated RP_2 model (run with recorded data) have been exported and used in the OH_2 model (run with Proudman data).

A.1 Development of the RP_2 model

The Roches Point_2 (RP_2) model has two separate grids each of varying resolution (see below). The outer grid has a grid spacing of 30m and covers the outer harbour. The narrow Belvelly channel is resolved with a 10m resolution.

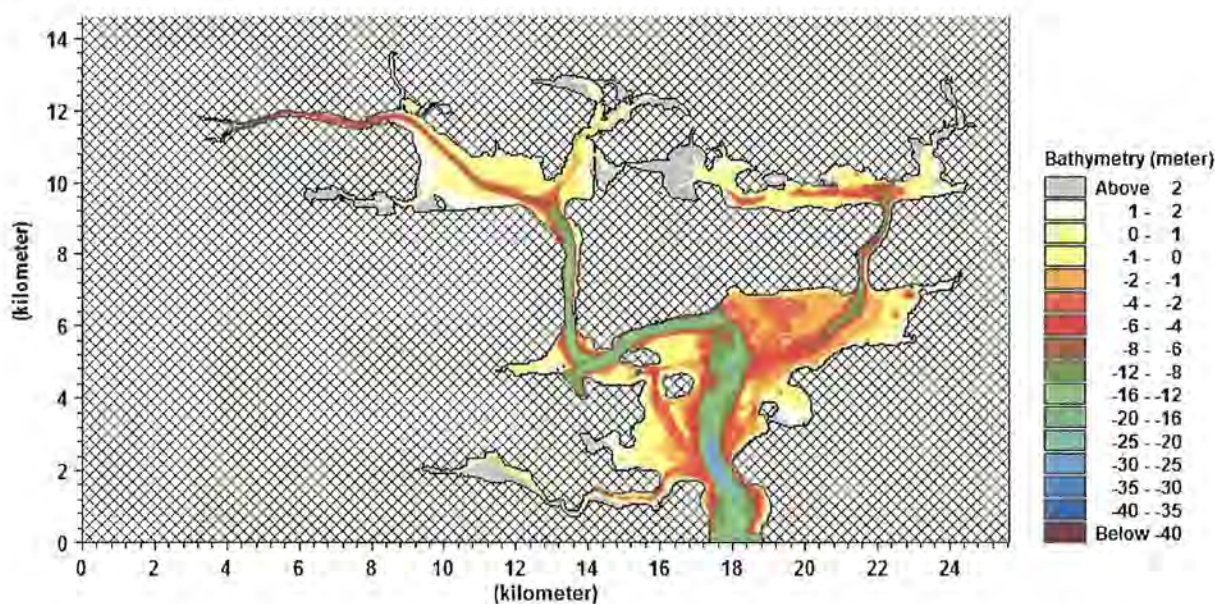

Layout of the RP_2 model. The resolution of the 2 nested grids are 30m and 10m

A.2 Calibration of the RP_2 model

Previous RP model

The calibration of the RP_2 model is based on the calibration of a similar model in the authors' previous work. This model, named the RP model, covers the same area as the RP_2 model but is resolved with 3 separate nested grids each with a different resolution (see next page).

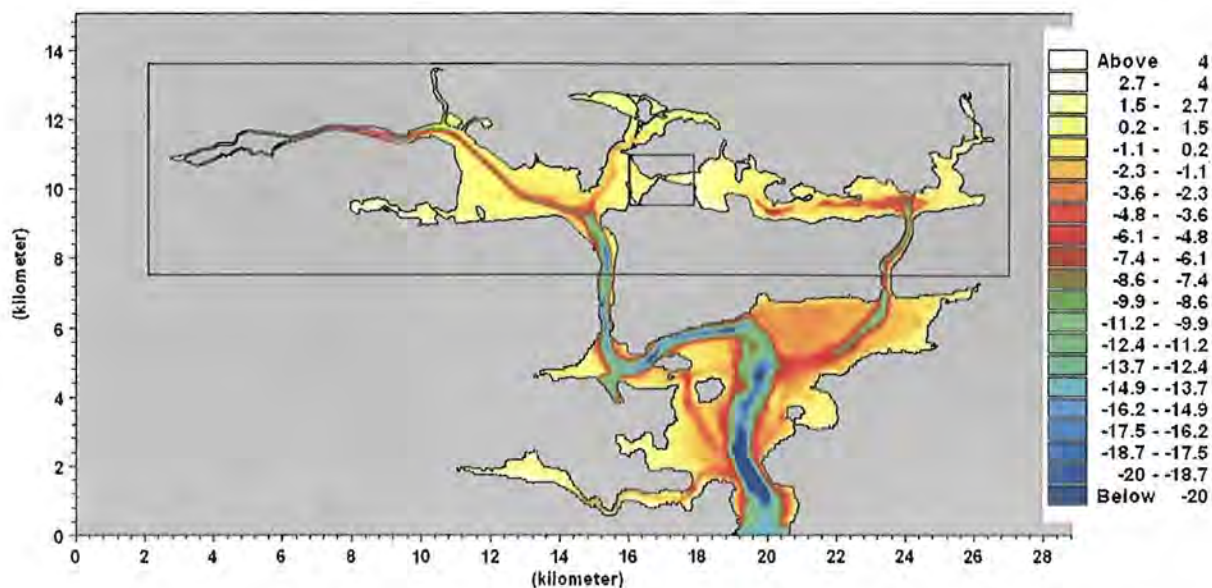

RP model bathymetry plot from the previous study by the authors'. 3 nested grids of varying resolution (54m, 18m & 6m) are used in this model.

The calibration and validation of the RP_2 model is very similar to that of the RP model.

Calibration Period

The model was calibrated and validated using the data from the 1992 survey by Irish Hydrodata. As discussed in chapter 2 six automatic water level recorders were deployed at sites in the Inner and Outer harbour on three separate occasions in December 1991 and January/February 1992, as well as two current speed and direction recorders. Data from the Fort Camden gauge was used to drive the hydrodynamics of the RP_2 model by acting as the boundary condition at Roches Point. Data from the Pfizer (water level), Lough Mahon (water level and current speed/direction), Belvelly (water level) and Spit Bank (current speed/direction) gauges were used to calibrate and validate the hydrodynamic model.

Water Level Calibration Plots

The water level calibration plots are shown below. The modelled data is plotted with a green line while the recorded is shown with a red line. We can see from the figures that there is a very good match between the recorded and modelled data for all three gauges.

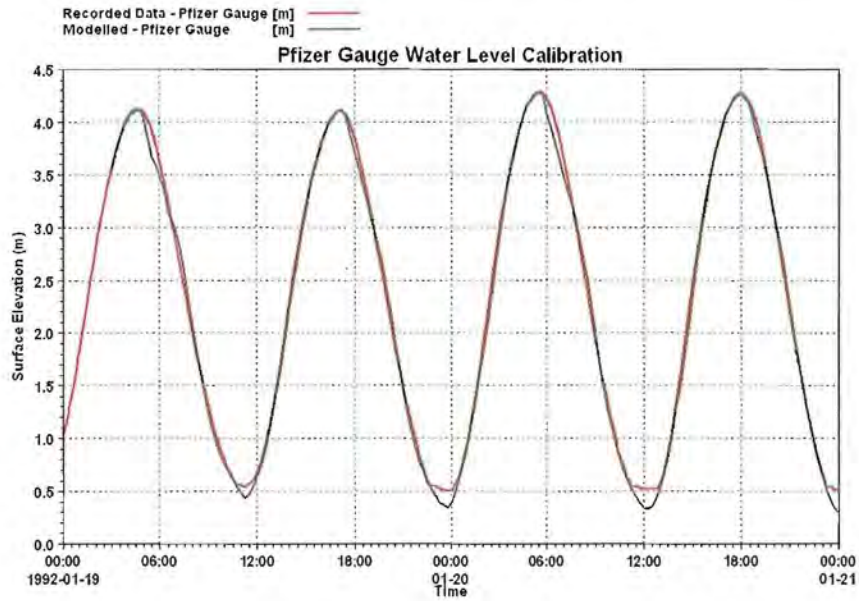

Pfizer Gauge Calibration Plot

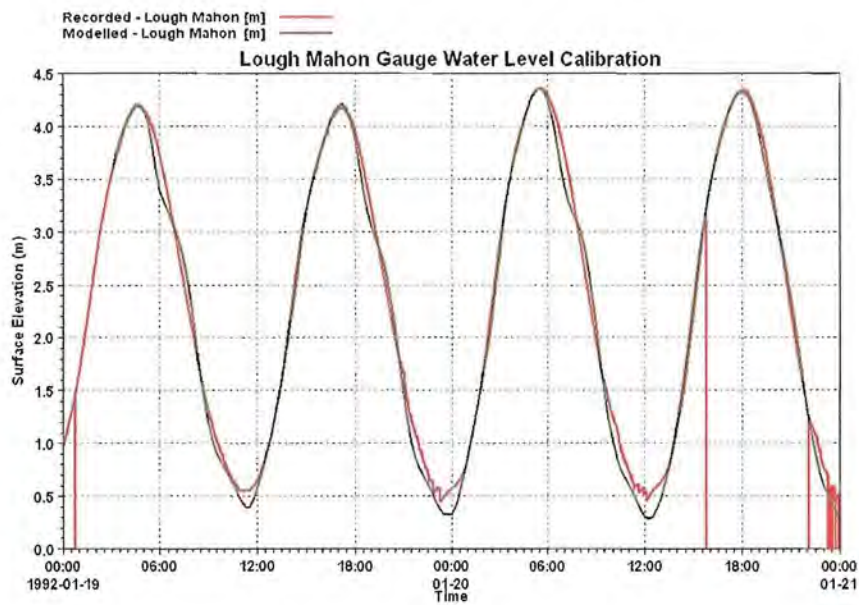

Lough Mahon Gauge Calibration Plot

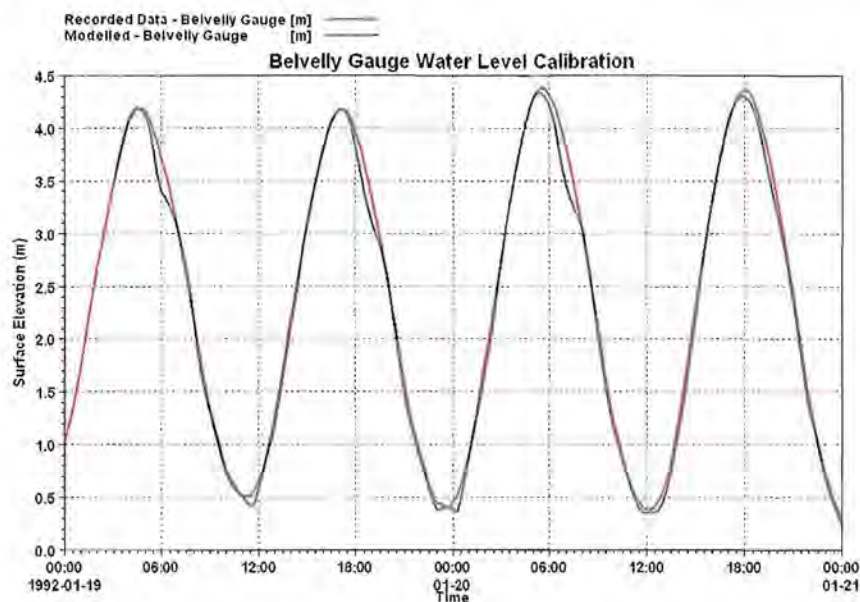

Belvelly Gauge Calibration Plot

From these figures we can conclude that the RP_2 model can reproduce the observed tides in Cork Harbour.

Current Speed and Direction Calibration Plots

The current speed and direction calibration plots are presented in the following set of figures. We can see from the figures that there is an excellent match between the modelled and the measured data for the Spit Bank gauge in the outer harbour. The current speeds on the ebb tide for this gauge are very well matched with the modelled data. There is slight underestimation on the flood tide (0.1 – 0.15m/s). The time at which slack water occurs is also in very good agreement in both the model and the data.

We can also see that there is a very good agreement between the measured and modelled current direction for this the Spit Bank as well.

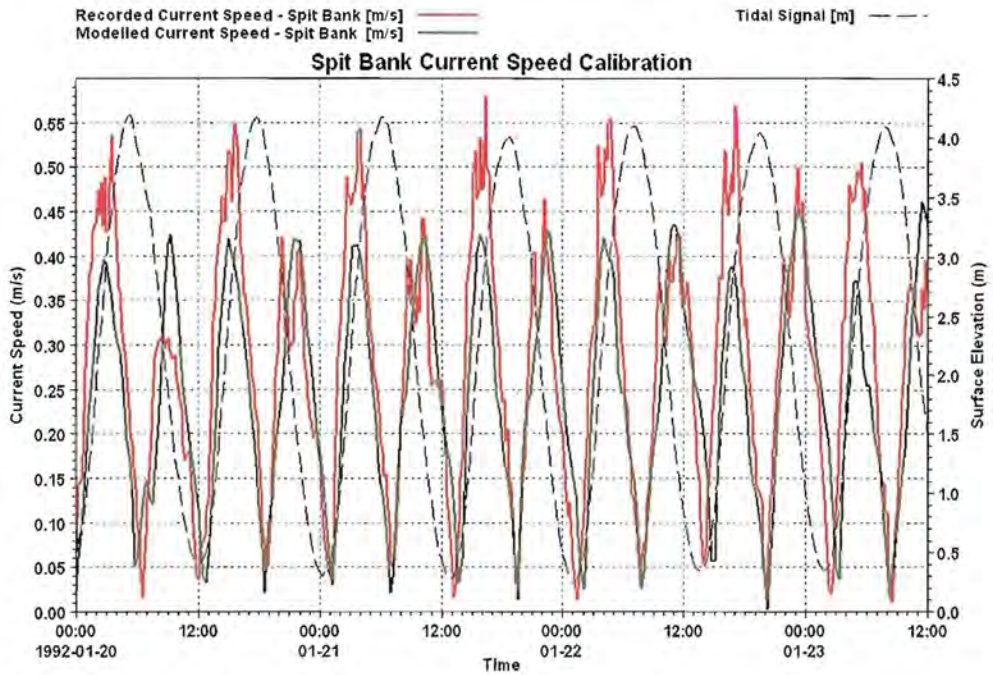

Spit Bank Current Speed Calibration

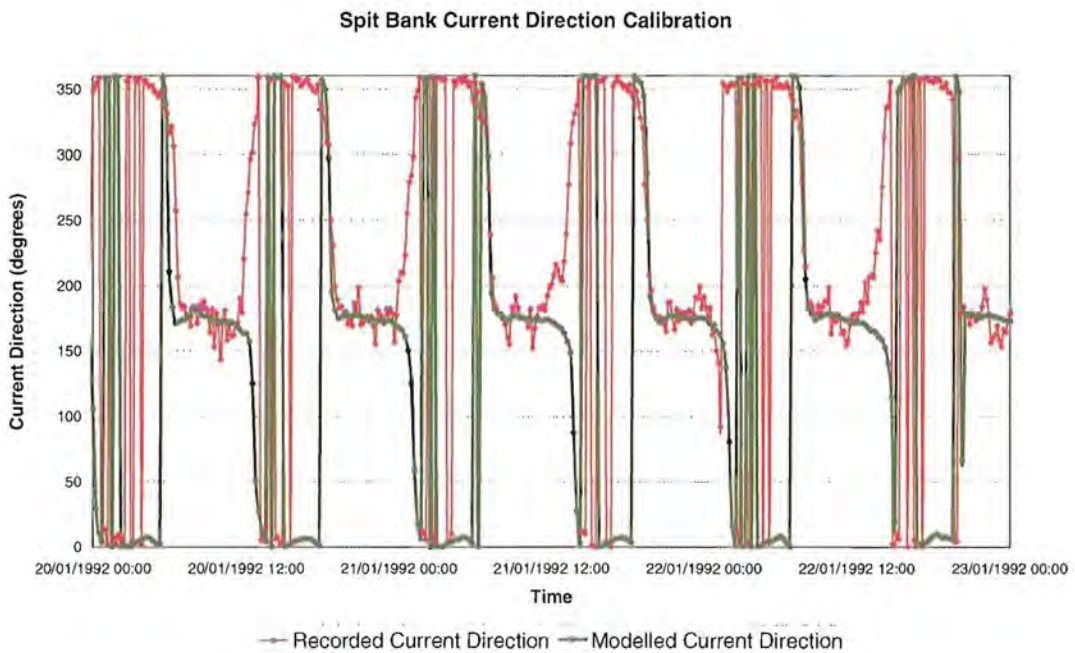

Spit Bank Current Direction Calibration

The current speed and direction calibration plots for the gauge in Lough Mahon are now presented. We can see from the figures that there is a slight underestimation of the current speed on both the flood and ebb tides. We can see that the difference is not consistent for the different tides. It varies from 0.05 to 0.25m/s. The general directions on the flood and ebb tides of the model are in

agreement with the measured but there is a slight variation in the timing of the turning of the tide when it switches from ebb to flood.

The gauge in Lough Mahon is located in the centre of the Lough at the point where the shallow mudflat meets the dredged channel. The flow here is quite complicated with strong localised, subgrid hydrodynamics. Capturing this is quite difficult because the modelled currents are averaged over a 30m grid cell. The calibration is well within an acceptable limit of error.

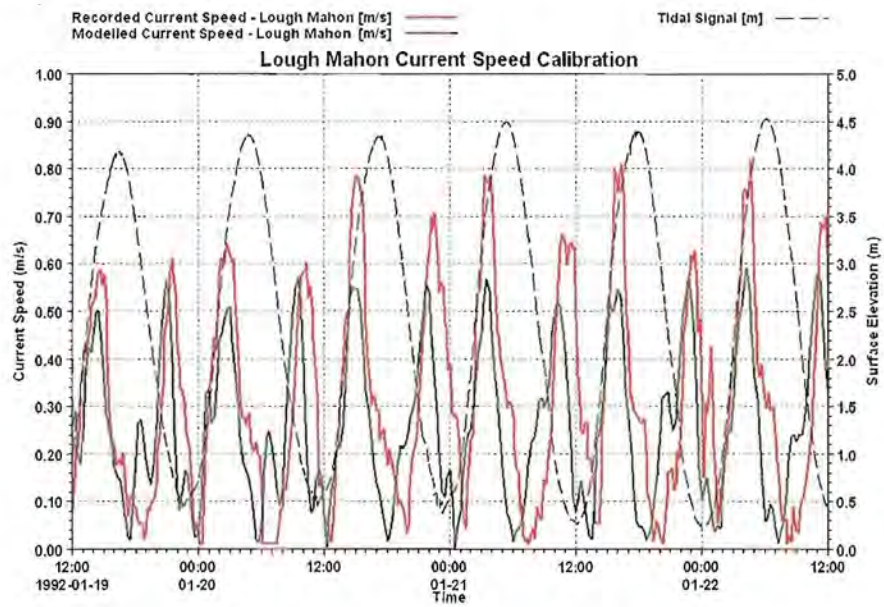

Lough Mahon Current Speed Calibration

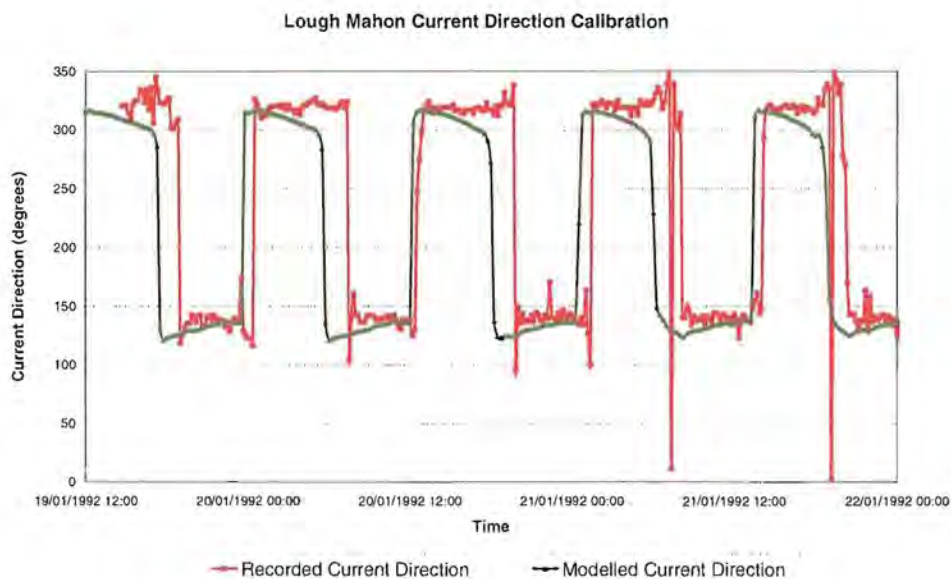

Lough Mahon Current Direction Calibration

A.3 Water Level Validation Plots

The water level validation plots are presented in this section. The recorded data is plotted with a blue line while the modelled data is shown with a red one. The difference between the modelled and the measured, the error, is plotted on the secondary axis on the left-hand-side with a green line. The scaling on this secondary axis varies slightly for each plot.

We can see from the figure below that there is a very close agreement for the Pfizer gauge. The error varies between 5 and 15cm.

The validation for the gauge in Lough Mahon is presented on the following page. Again we can see that the error is between 5 and 15 cm.

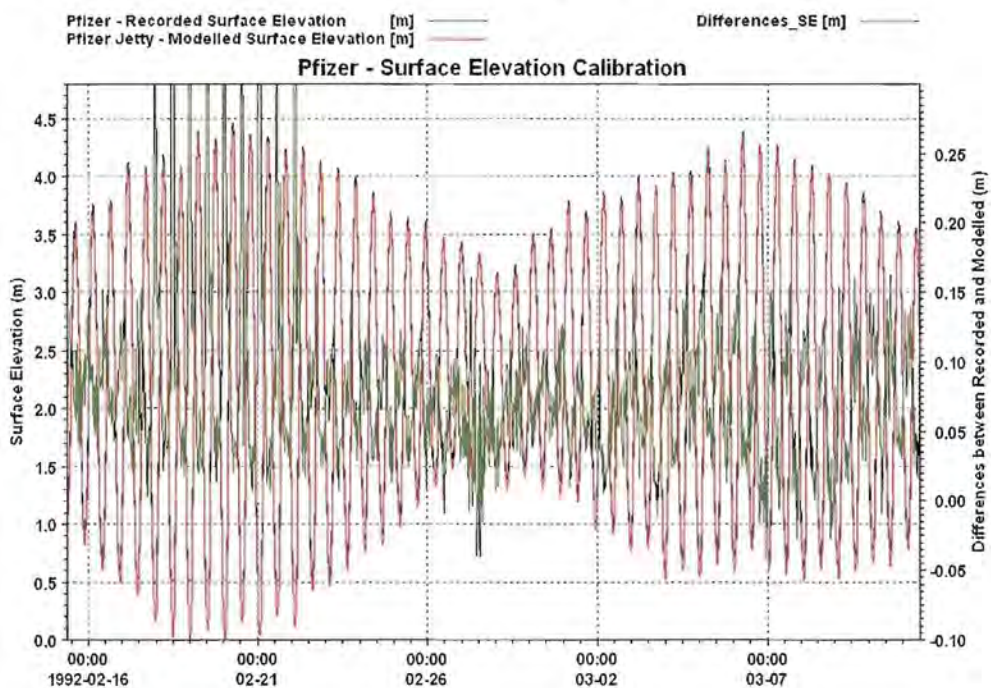

Pfizer Gauge Water Level Validation

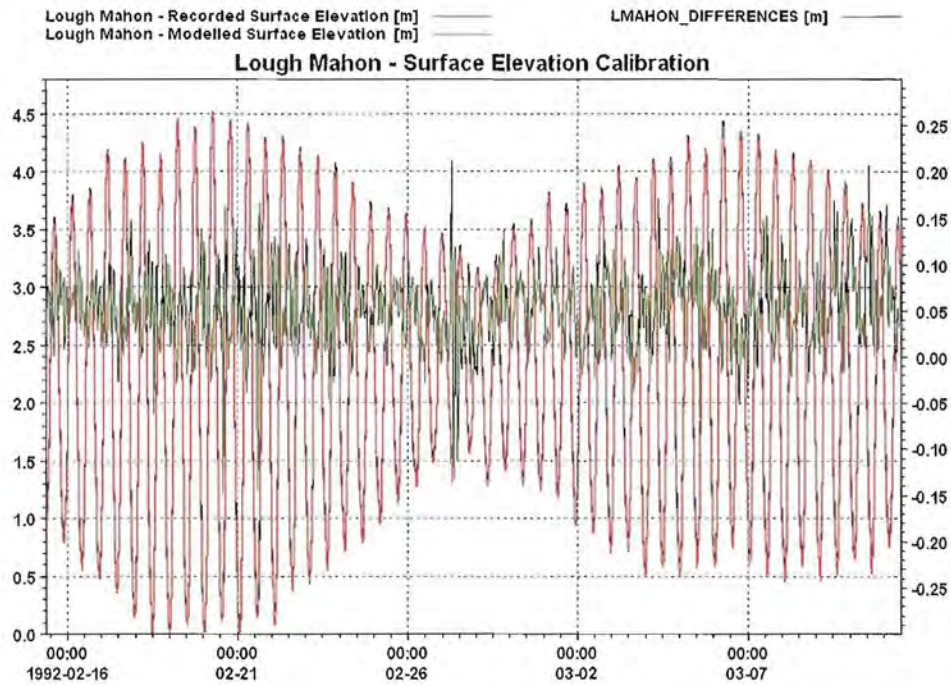

Lough Mahon Gauge Validation

The validation for the Belvelly gauge is presented below. We can see that the error is between 5 and 18 cm.

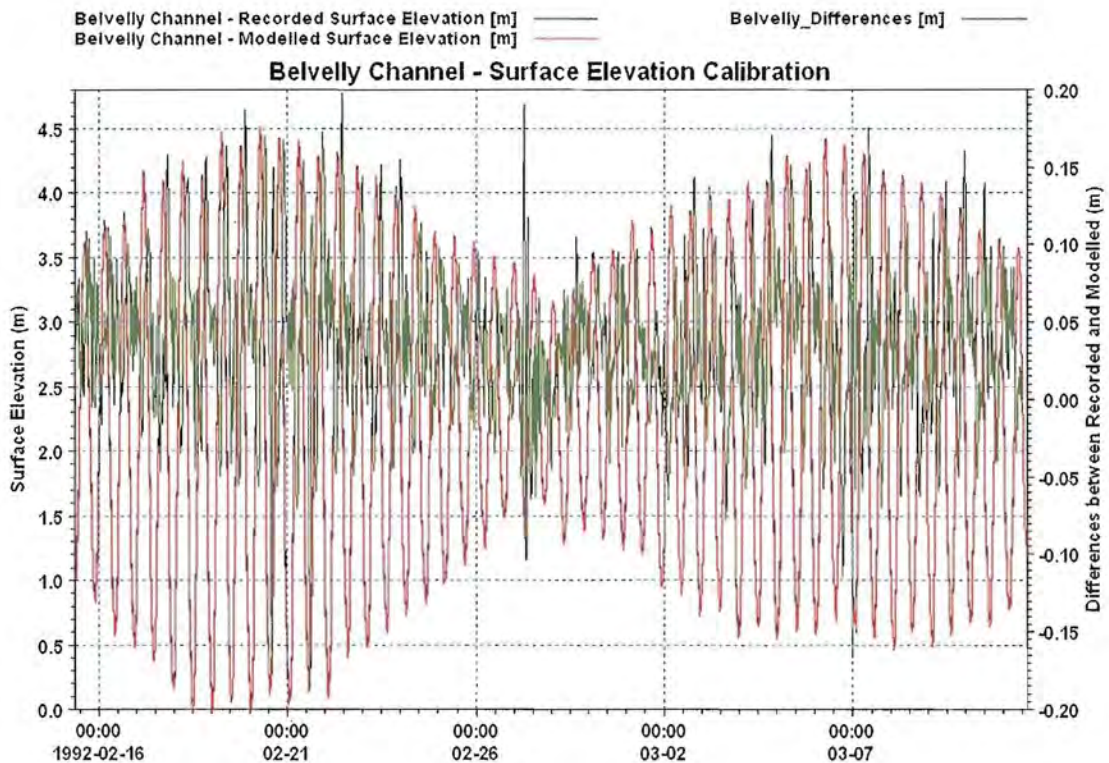

Belvelly Gauge Validation

A.4 Current Speed and Direction Validation

The current speed and direction validation for the Spit Bank are presented in the following 8 figures. The validation covers a 2-week period. We can see from the plots that overall a very good agreement between the datasets is achieved with the RP model. For the first 8 days, covering neap tide, the maximum current speeds are underestimated for the flood and ebb tides. As the neap cycle moves to spring, the difference between the datasets decreases.

The current direction validation follows a similar pattern. Overall it can be stated that there is a very good match between the modelled and measured datasets.

Spit Bank

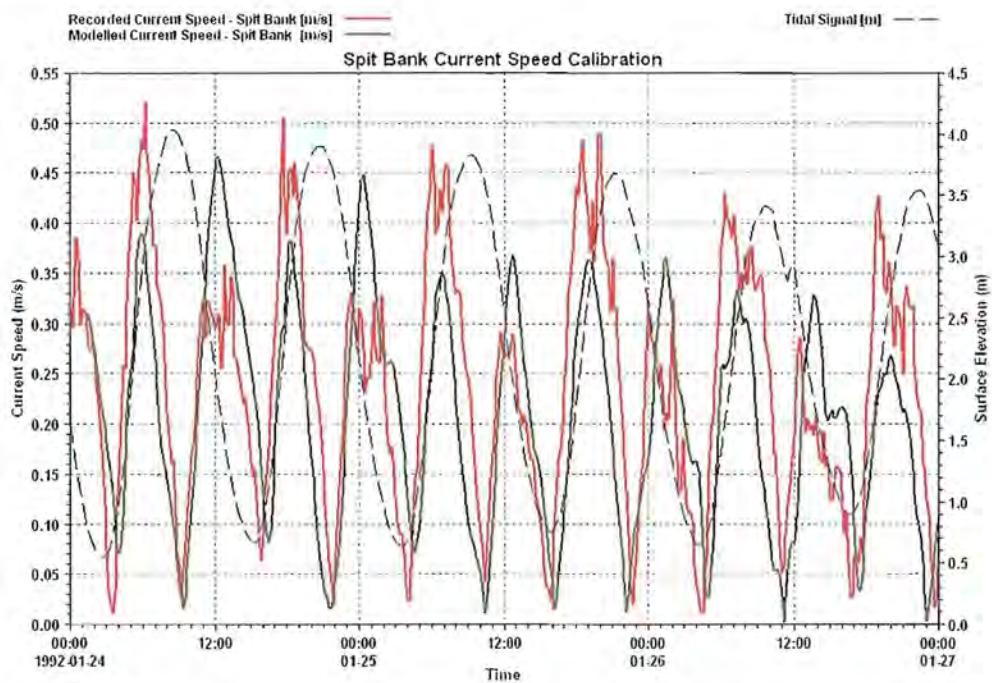

Spit Bank Current Speed Validation

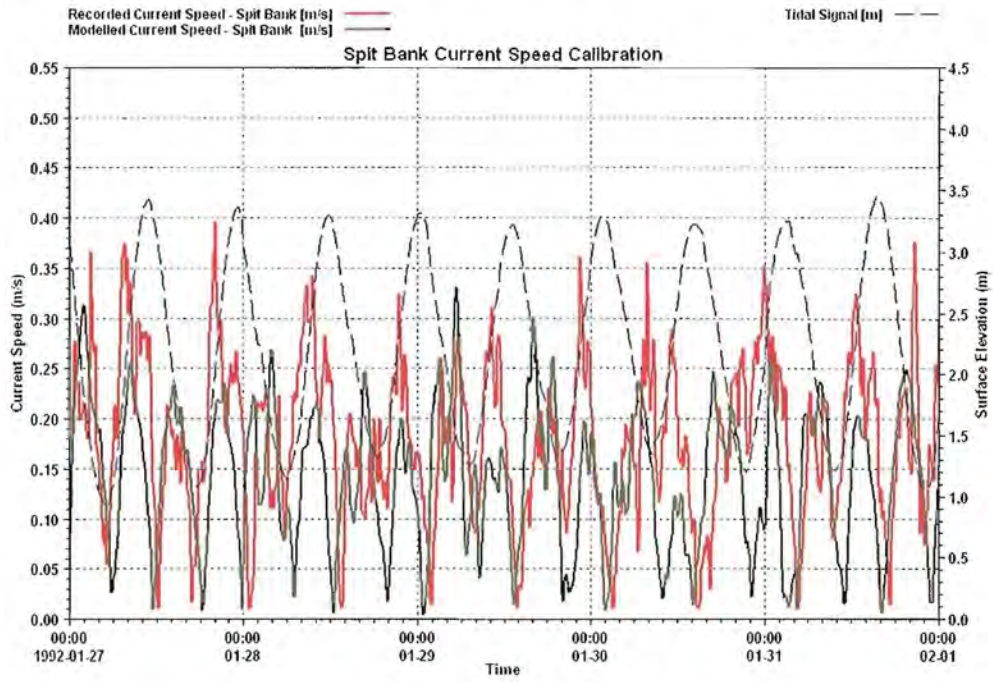

Spit Bank Current Speed Validation

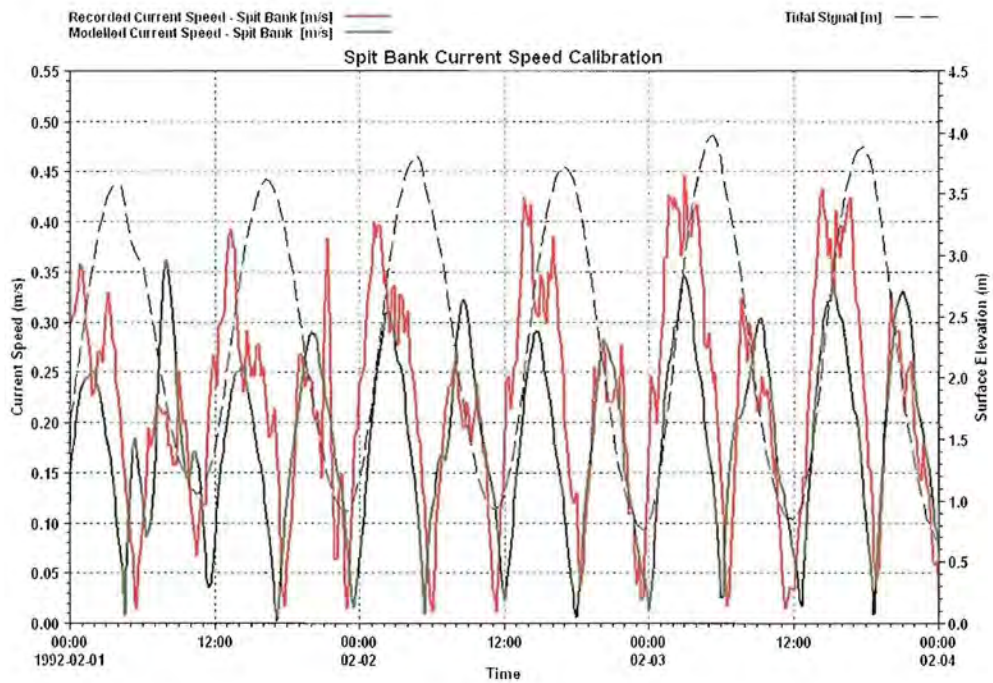

Spit Bank Current Speed Validation

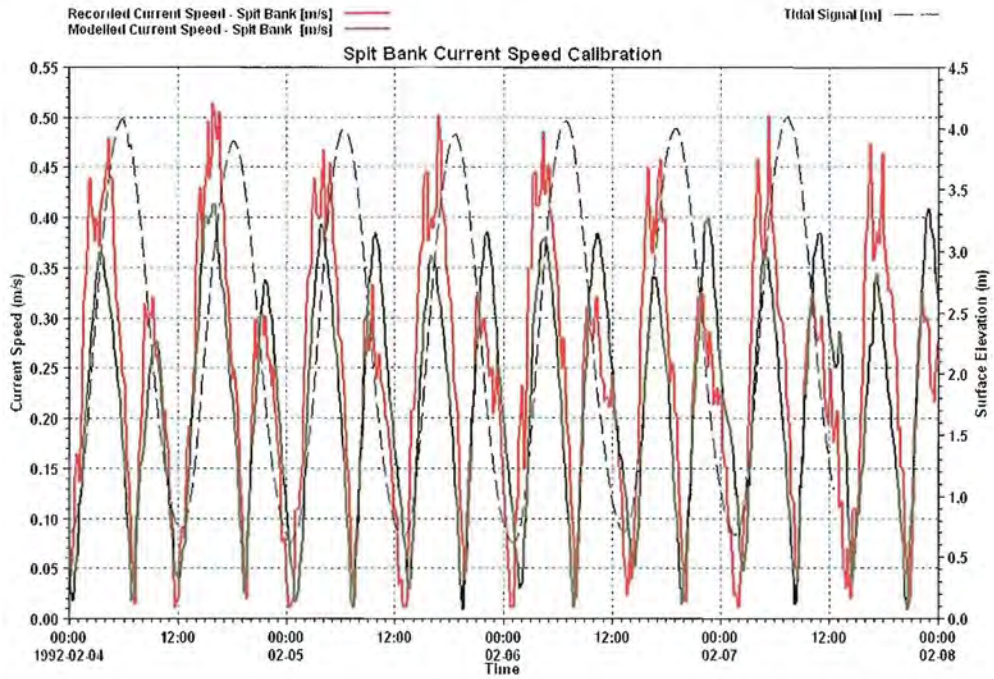

Spit Bank Current Speed Validation

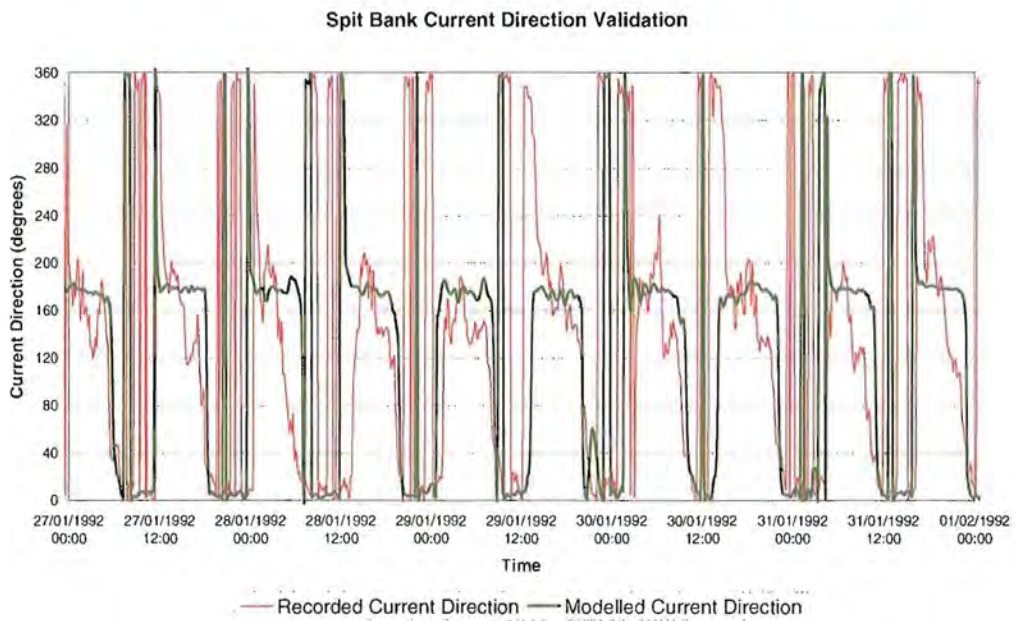

Spit Bank Current Direction Calibration

Spit Bank Current Direction Validation

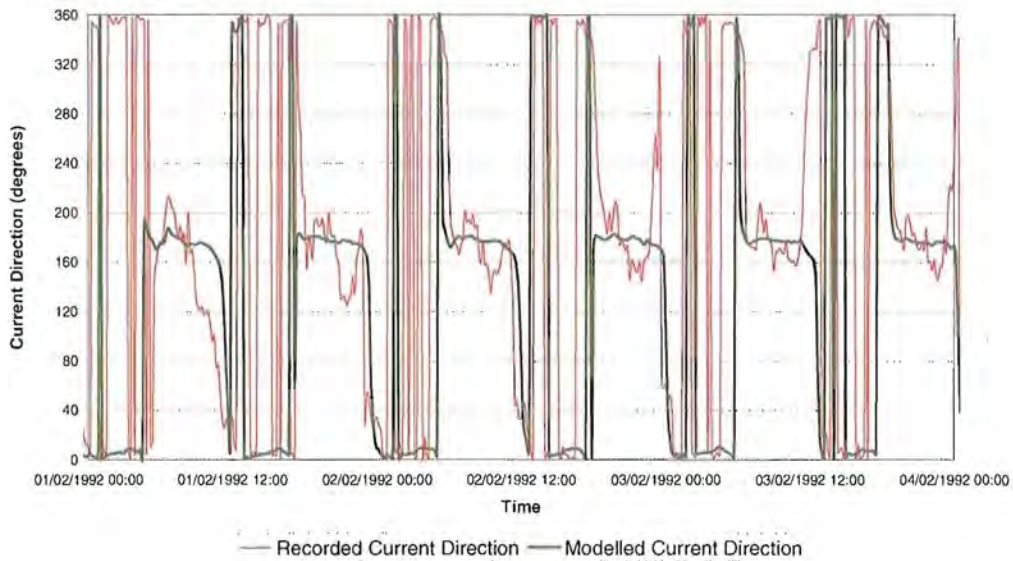

Spit Bank Current Direction Calibration

Spit Bank Current Direction Validation

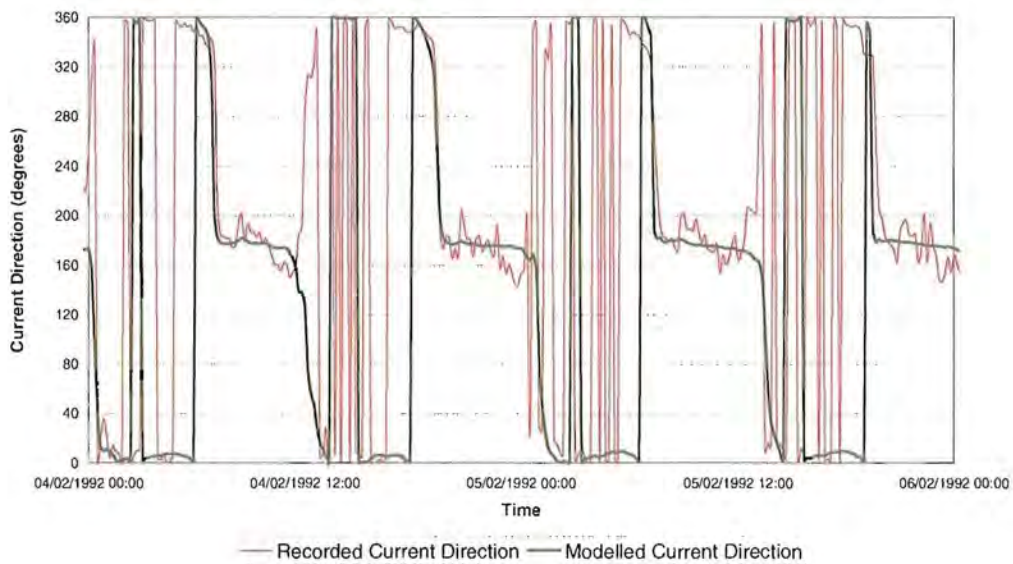

Spit Bank Current Direction Calibration

Lough Mahon Current Speed and Direction Validation

The current speed and direction validation for the Lough Mahon gauge are presented in the following 8 figures. The validation covers a 2-week period.

We can see that the difference between the modelled and measured current speeds is very good for some periods while less good for others

Overall however we can state that there is a very good agreement between the modelled and measured datasets for Lough Mahon.

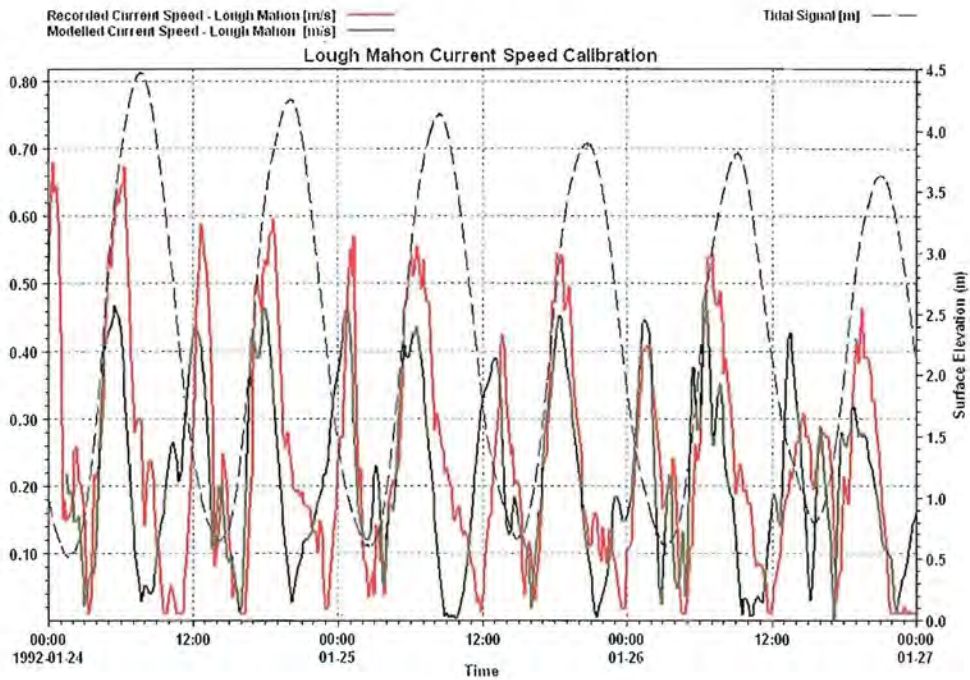

Lough Mahon Current Speed Validation

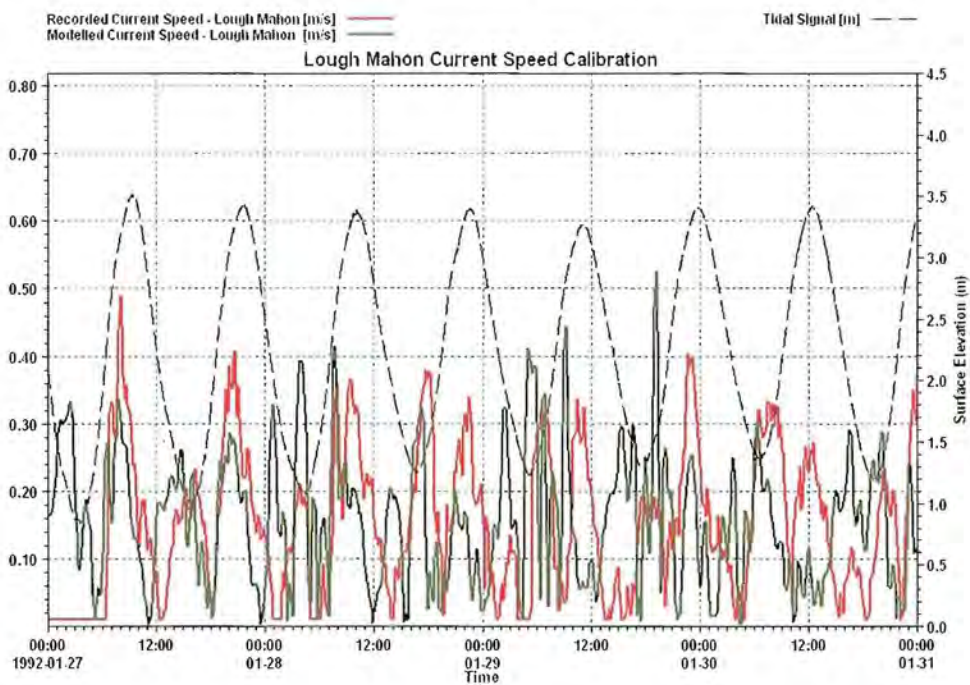

Lough Mahon Current Speed Validation

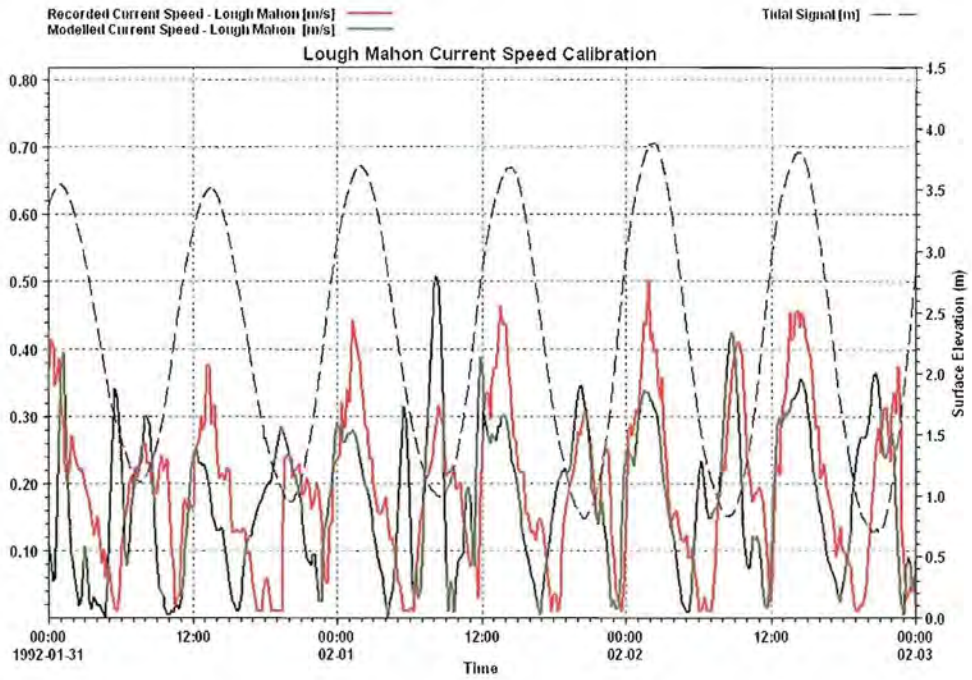

Lough Mahon Current Speed Validation

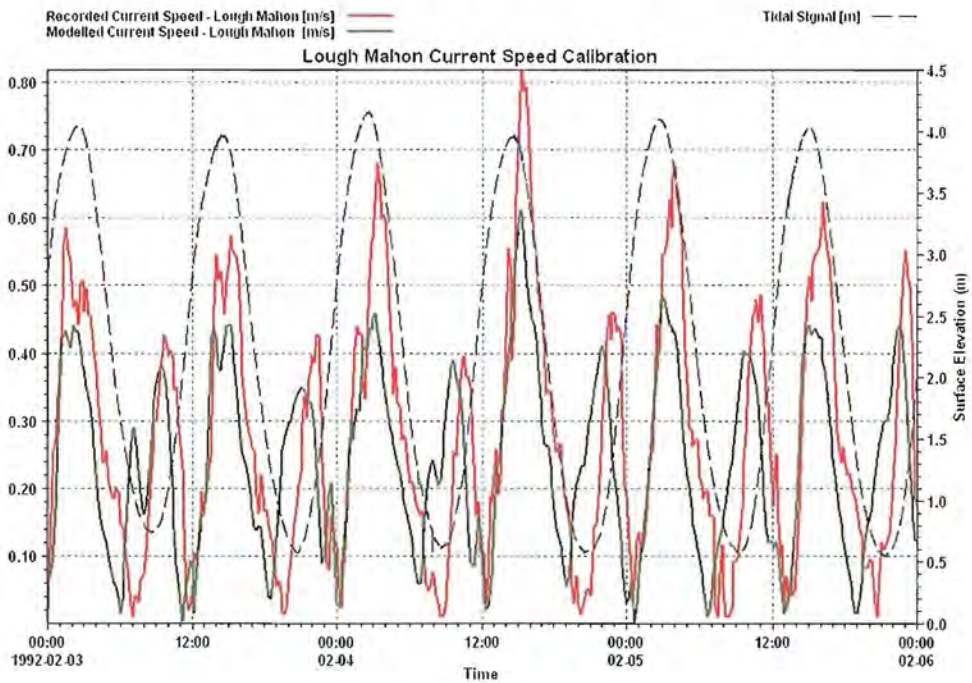

Lough Mahon Current Speed Validation

Lough Mahon Current Direction Validation

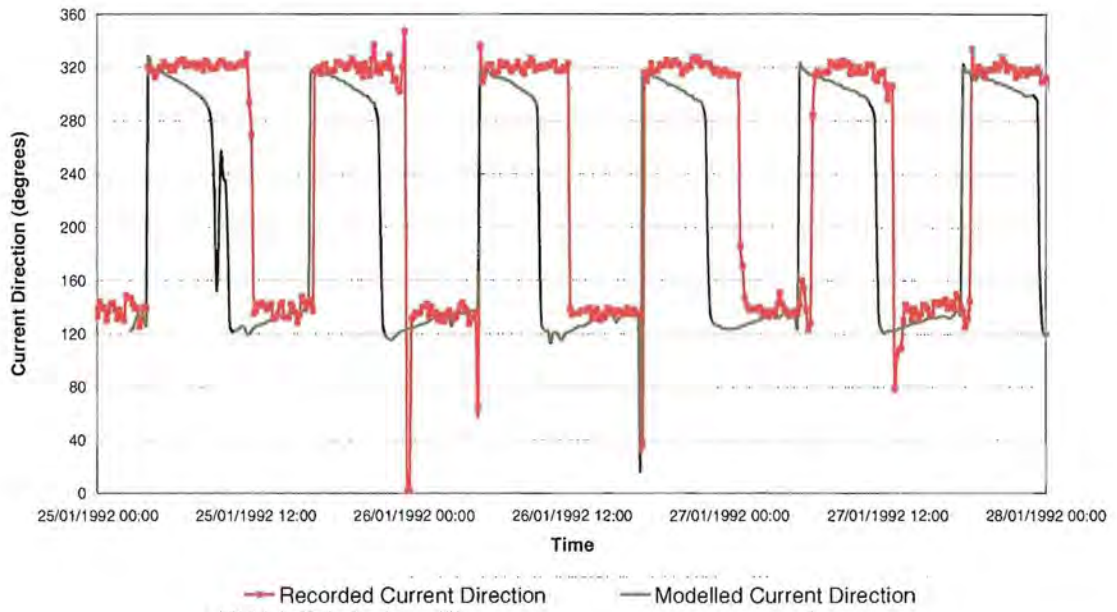

Lough Mahon Current Direction Validation

Lough Mahon Current Direction Validation

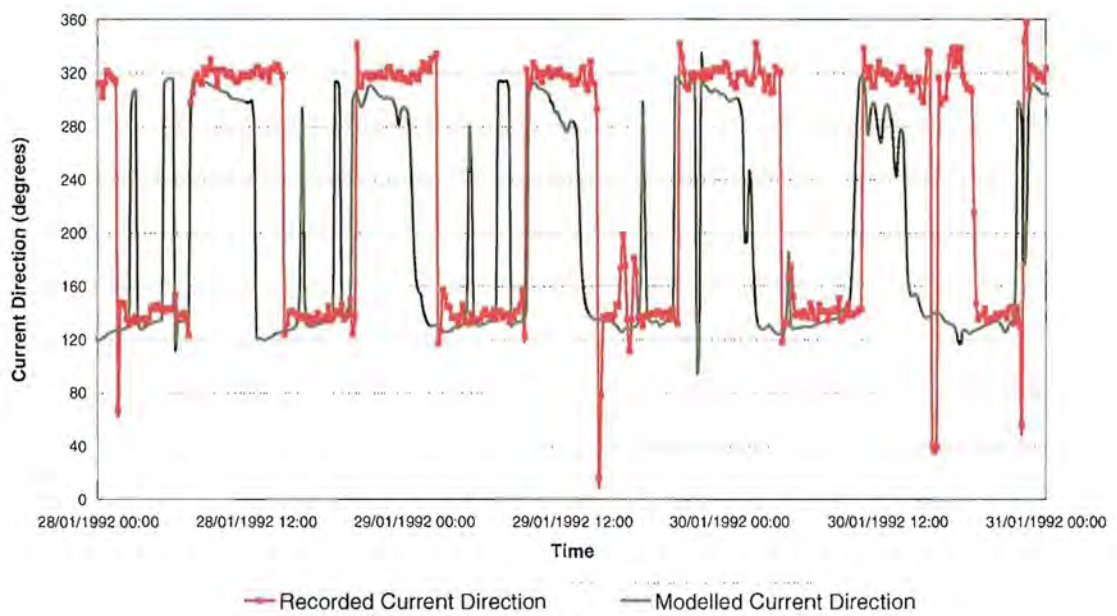

Lough Mahon Current Direction Validation

Lough Mahon Current Direction Validation

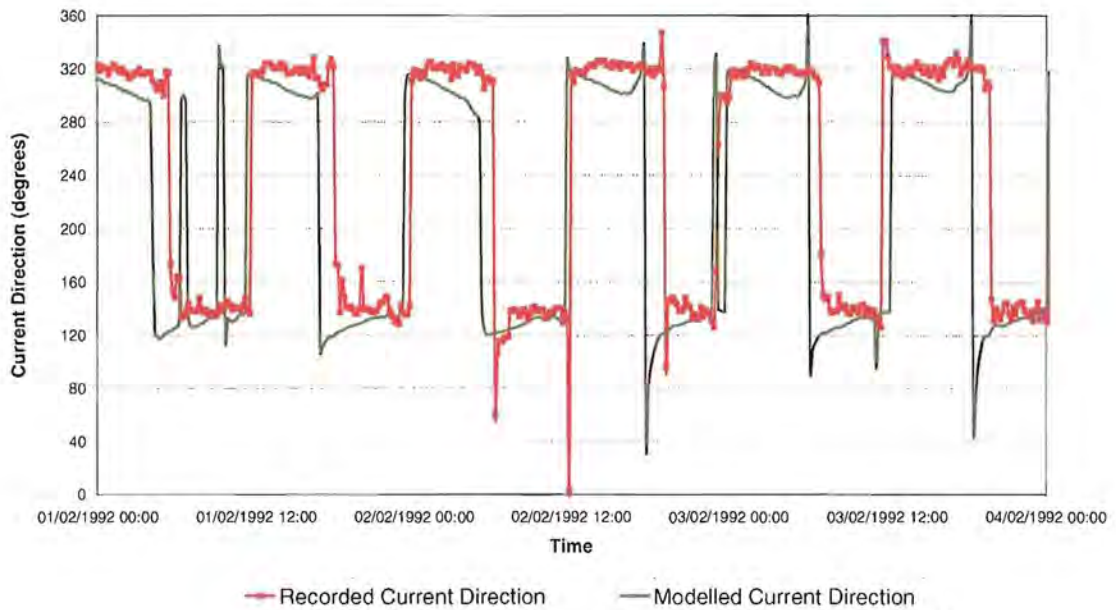

Lough Mahon Current Direction Validation

Lough Mahon Current Direction Validation

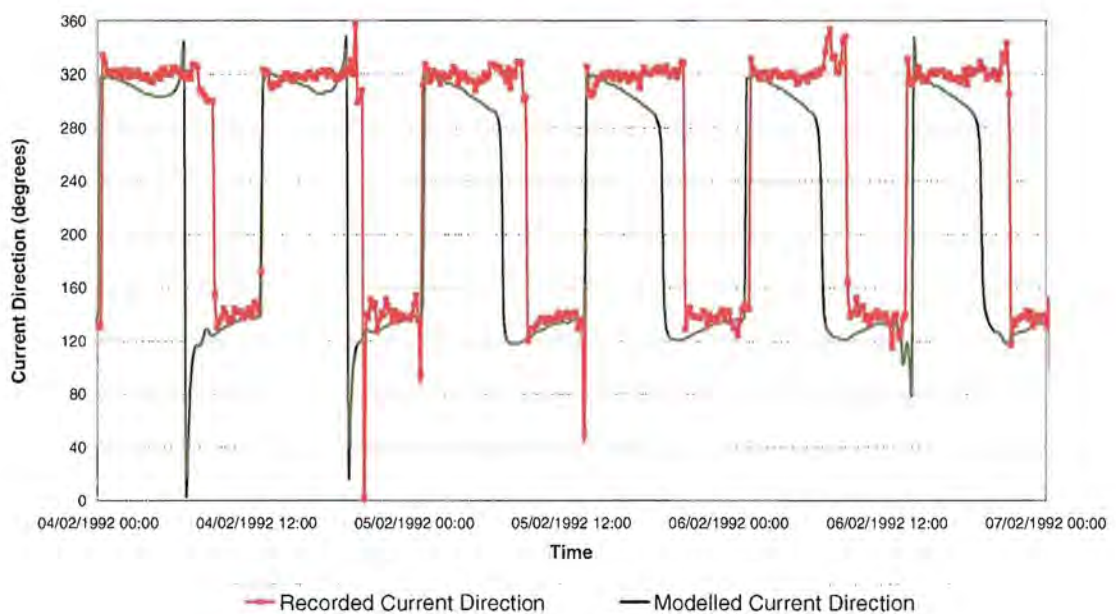

Lough Mahon Current Direction Validation

A.5 Conclusions

The RP_2 model has been calibrated and validated against water levels for a number of locations in the harbour. Water levels recorded at the Pfizer gauge,

Lough Mahon and the North Channel near the oyster farm are all in very good agreement with the model. There is a slight error at high and low water which varies between 10cm and 15cm. This is well within an acceptable limit of error.

The RP model has been calibrated and validated against current speed and directions for a number of locations in the harbour. Current readings from the Spit Bank in the outer harbour, Lough Mahon and the Belvelly Channel all compare very well with the output from the model. The calibration in Lough Mahon for neap tides is not as good as for Spring tides. The error is however well within an acceptable limit as velocities in a two-dimensional hydrodynamic model are averaged over the grid cell. For Lough Mahon this is 18m. Strong localised (i.e. less than 18m), subgrid scale hydrodynamics cannot be resolved.

Overall we can state that there is very good agreement between the RP model and the recorded datasets.