

## **Greater Dublin Drainage**

# **Alternative Sites Assessment and Route Selection Report (Phase 4): Final Preferred Site and Routes**

## **Appendix 13** Drawings

June 2013

Document control sheetP 04 F8

Client: Fingal County Council  
 Project: Greater Dublin Drainage Job No: 32102900  
 Document Title: Drawings

	Originated by	Checked by	Reviewed by
<b>ORIGINAL</b>	NAME Michael Nolan	NAME Anna Wrzosek-Duk	NAME Ciaran O’Keeffe
<b>Approved by</b>	NAME David Conneran	As Project Manager I confirm that the above document(s) have been subjected to Jacobs’ Check and Review procedure and that I <b>approve them for issue</b>	
DATE	June 2013	INITIALS <i>OC</i>	
		Document status: Final	

	NAME	NAME	NAME
<b>REVISION 1</b>			
<b>Approved by</b>	NAME	As Project Manager I confirm that the above document(s) have been subjected to Jacobs’ Check and Review procedure and that I <b>approve them for issue</b>	
DATE		INITIALS	
		Document status:	

	NAME	NAME	NAME
<b>REVISION</b>			
<b>Approved by</b>	NAME	As Project Manager I confirm that the above document(s) have been subjected to Jacobs’ Check and Review procedure and that I <b>approve them for issue</b>	
DATE		INITIALS	
		Document status	

	NAME	NAME	NAME
<b>REVISION</b>			
<b>Approved by</b>	NAME	As Project Manager I confirm that the above document(s) have been subjected to Jacobs’ Check and Review procedure and that I <b>approve them for issue</b>	
DATE		INITIALS	
		Document status	

**Copyright Jacobs Engineering Ireland Limited. All rights reserved.**

No part of this report may be copied or reproduced by any means without prior written permission from Jacobs Engineering Ireland Limited. If you have received this report in error, please destroy all copies in your possession or control and notify Jacobs Engineering Ireland Limited.

This report has been prepared for the exclusive use of the commissioning party and unless otherwise agreed in writing by Jacobs Engineering Ireland Limited, no other party may use, make use of or rely on the contents of this report. No liability is accepted by Jacobs Engineering Ireland Limited for any use of this report, other than for the purposes for which it was originally prepared and provided.

Opinions and information provided in the report are on the basis of Jacobs Engineering Ireland Limited using due skill, care and diligence in the preparation of the same and no warranty is provided as to their accuracy.

It should be noted and it is expressly stated that no independent verification of any of the documents or information supplied to Jacobs Engineering Ireland Limited has been made.

## Table of Contents

No.	Drawing Number	Drawing Title
1	Drawing No.1	STUDY AREA
2	Drawing No.2	RINGSEND CATCHMENT AREA
3	Drawing No.3	CRITICAL CATCHMENTS
4	Drawing No.4	SECONDARY CATCHMENTS
5	Drawing No.5	INDICATIVE WWTP LAYOUT
6	Drawing No.6	EMERGING PREFERRED SITE OPTIONS
7	Drawing No.6A	ANNSBROOK AND NEWTOWNCORDUFF SITE OPTIONS
8	Drawing No.6B	CLONSHAGH SITE OPTION
9	Drawing No.7	TOPOGRAPHY OF NORTH COUNTY DUBLIN
10	Drawing No.8A	ANNSBROOK EMERGING PREFERRED SITES – CONSTRAINTS
11	Drawing No.8B	ANNSBROOK EMERGING PREFERRED SITE – INDICATIVE LAYOUT
12	Drawing No.8C	ANNSBROOK EMERGING PREFERRED SITE – WWTP INDICATIVE ELEVATIONS
13	Drawing No.9A	CLONSHAGH EMERGING PREFERRED SITE – CONSTRAINTS
14	Drawing No.9B	CLONSHAGH EMERGING PREFERRED SITE – INDICATIVE LAYOUT
15	Drawing No.9C	CLONSHAGH EMERGING PREFERRED SITE – WWTP INDICATIVE ELEVATIONS
16	Drawing No.10A	NEWTOWNCORDUFF EMERGING PREFERRED SITE – CONSTRAINTS
17	Drawing No.10B	NEWTOWNCORDUFF EMERGING PREFERRED SITE – INDICATIVE LAYOUT
18	Drawing No.10C	NEWTOWNCORDUFF EMERGING PREFERRED SITE – WWTP INDICATIVE ELEVATIONS
19	Drawing No.11	DESIGNATED AREAS WITHIN GDD STUDY AREA
20	Drawing No.12	GROUND INVESTIGATION – LOCATION OF TRIAL PITS AND BOREHOLES
21	Drawing No.13A	TRAFFIC AND ACCESS - ANNSBROOK
22	Drawing No.13B	TRAFFIC AND ACCESS - CLONSHAGH
23	Drawing No.13C	TRAFFIC AND ACCESS - NEWTOWNCORDUFF
24	Drawing No.14	CORRIDORS AND LAND ZONING
25	Drawing No.15	FINAL PREFERRED SITE OPTION



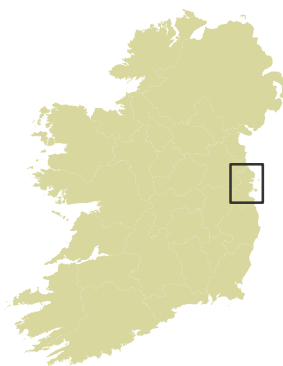
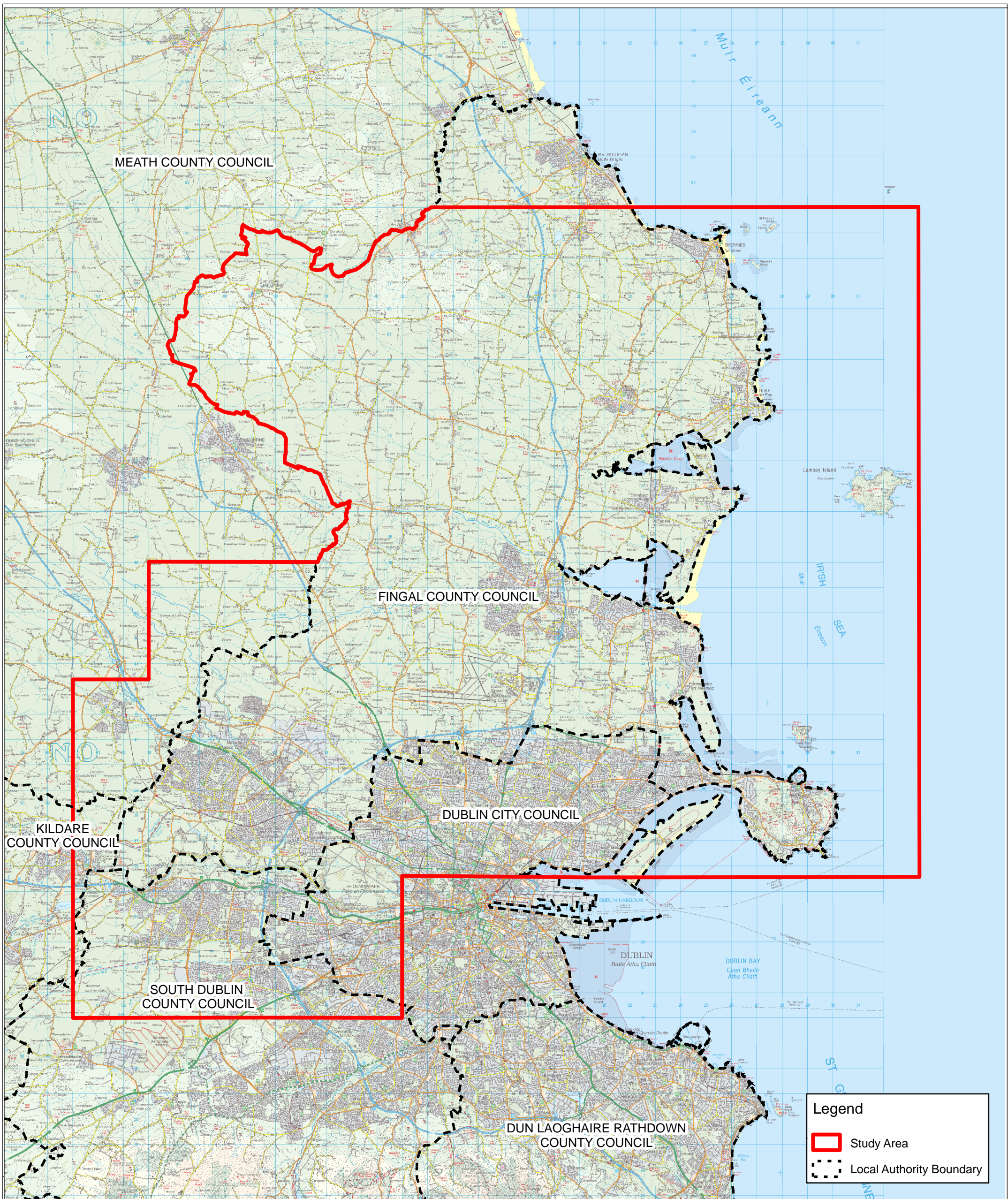

Drawing Title  
**ALTERNATIVE SITES ASSESSMENT  
 AND ROUTE SELECTION REPORT (Phase 4)**  
**STUDY AREA**

Rev.	Date	Purpose of revision	Drawn	Check'd	Rev'd	Appr'd
A	17.05.13	ISSUED	MN	AWD	DC	COK

© Ordnance Survey Ireland. All rights reserved. Licence number 2011/24/CCMA/Fingal County Council.  
 This drawing is not to be used in whole or in part other than for the intended purpose and project as defined on this drawing. Refer to the contract for full terms and conditions.

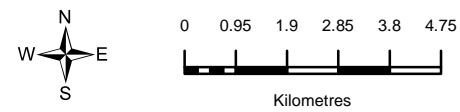

Drawing Status	<b>ISSUED</b>	
Scale @ A3	1:140,000	DO NOT SCALE
Job No.	32102900	
Drawing No.	Drawing No. 1	



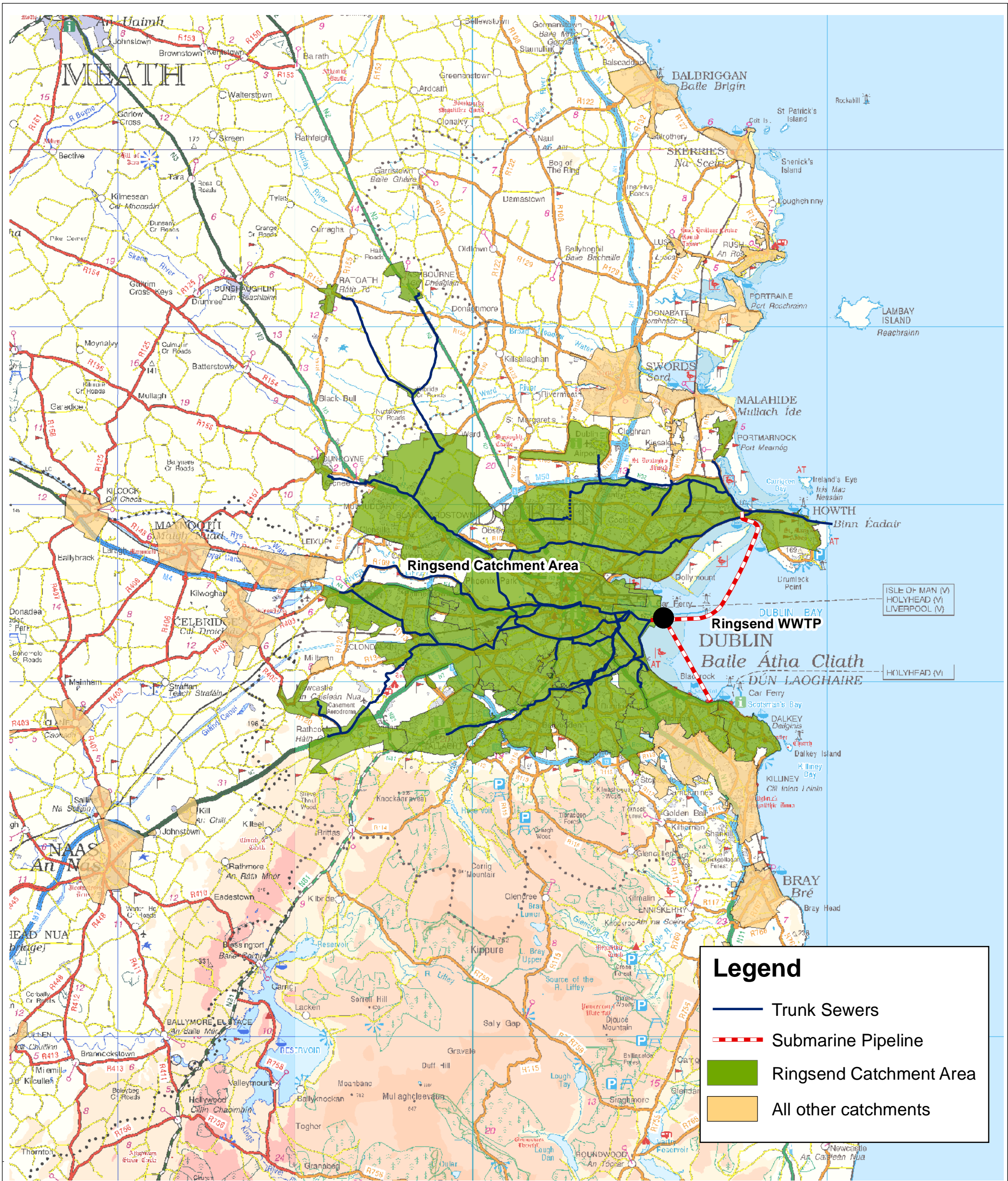

### Legend

- Trunk Sewers
- Submarine Pipeline
- Ringsend Catchment Area
- All other catchments

**Greater Dublin Drainage**

Drawing Title  
**ALTERNATIVE SITES ASSESSMENT AND ROUTE SELECTION REPORT (Phase 4)**  
**RINGSEND CATCHMENT AREA**

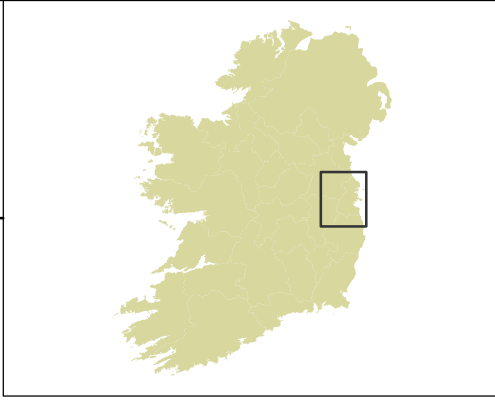

Rev.	Date	Purpose of revision	Drawn	Check'd	Rev'd	App'd
A	17.05.13	ISSUED	MN	AWD	DC	COK

© Ordnance Survey Ireland. All rights reserved. Licence number 2011/24/CCMA/Fingal County Council.

This drawing is not to be used in whole or in part other than for the intended purpose and project as defined on this drawing. Refer to the contract for full terms and conditions.

0 1.5 3 4.5 6 7.5  
Kilometres

Drawing Status	<b>ISSUED</b>	
Scale @ A3	1:200,000	DO NOT SCALE
Job No.	32102900	
Drawing No.	Drawing No. 2	



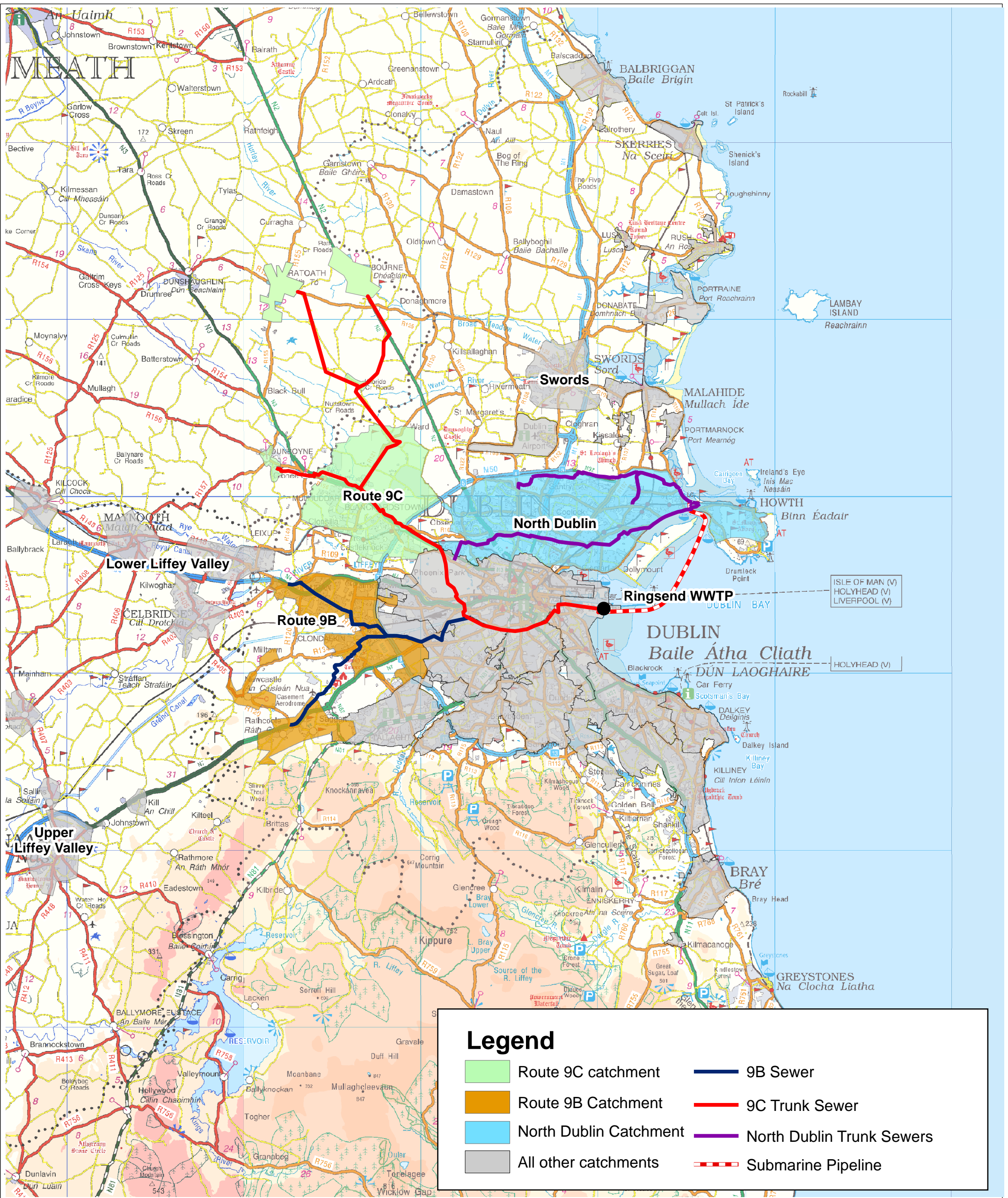

### Legend

- Route 9C catchment
- Route 9B Catchment
- North Dublin Catchment
- All other catchments
- 9B Sewer
- 9C Trunk Sewer
- North Dublin Trunk Sewers
- Submarine Pipeline

**Greater Dublin Drainage**

Drawing Title

**ALTERNATIVE SITES ASSESSMENT AND ROUTE SELECTION REPORT (Phase 4)**

**CRITICAL CATCHMENTS**

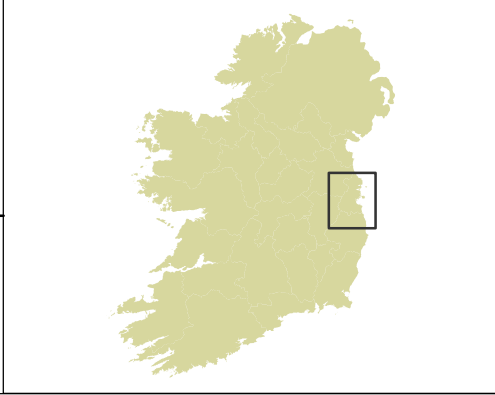

Rev.	Date	Purpose of revision	Drawn	Checked	Rev'd	App'd
A	17.05.13	ISSUED	MN	AWD	DC	COK

© Ordnance Survey Ireland. All rights reserved. Licence number 2011/24/CCMA/Fingal County Council.

This drawing is not to be used in whole or in part other than for the intended purpose and project as defined on this drawing. Refer to the contract for full terms and conditions.

0 1.5 3 4.5 6 7.5

Kilometres

Drawing Status	<b>ISSUED</b>	
Scale @ A3	1:200,000	DO NOT SCALE
Job No.	32102900	
Drawing No.	Drawing No. 3	



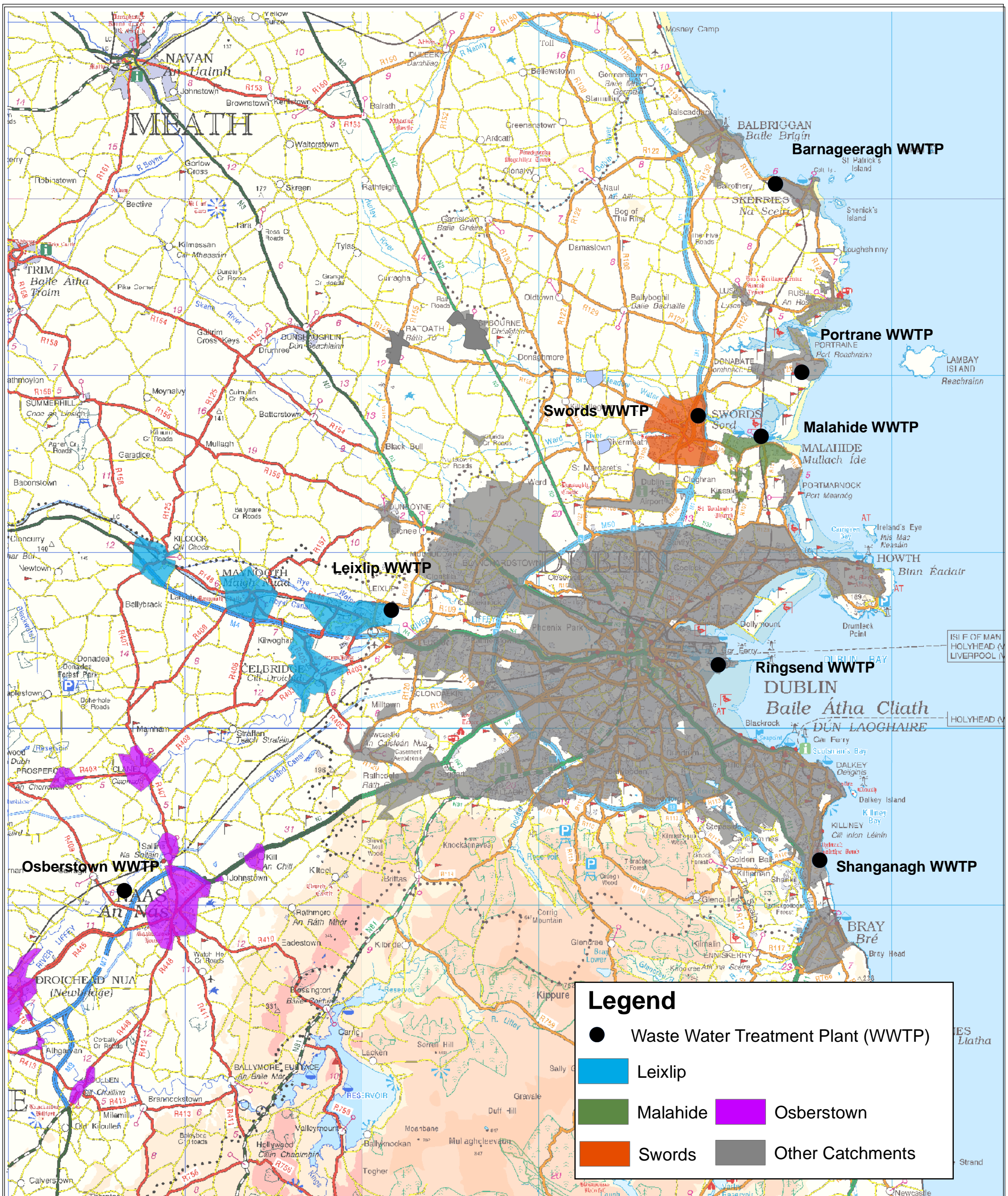

**Legend**

- Waste Water Treatment Plant (WWTP)
- Leixlip
- Malahide
- Swords
- Osberstown
- Other Catchments

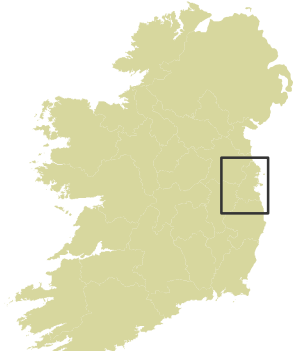

Drawing Title  
**ALTERNATIVE SITES ASSESSMENT AND ROUTE SELECTION REPORT (Phase 4)**  
**SECONDARY CATCHMENTS**

Rev.	Date	Purpose of revision	Drawn	Checked	Rev'd	App'd
A	17.05.13	ISSUED	MN	AWD	DC	COK

© Ordnance Survey Ireland. All rights reserved. Licence number 2011/24/CCMA/Fingal County Council.

This drawing is not to be used in whole or in part other than for the intended purpose and project as defined on this drawing. Refer to the contract for full terms and conditions.

**JACOBS** **TOBIN**

Drawing Status: **ISSUED**

Scale @ A3: 1:200,000

Job No.: 32102900

Drawing No.: 4

DO NOT SCALE



- CHAMBER
- TANK
- BUILDING / DESIGNATED AREA
- SLUDGE PLANT
- IMPORTED SLUDGES PLANT
- TURNING AREA
- ROAD
- PS - PUMPING STATION

NOTE: INDICATIVE DIMENSIONS

- PST = 66m x 22m at 4.5m Depth
- STORM TANK = 50m x 25m at 5m Depth
- ASP = 50m x 12.5m at 6m Depth
- FST = 34m $\varnothing$ , Sidewall Depth = 3m
- PULPER Height = 8m
- REACTORS Height = 9m
- FLASH TANK Height = 8m
- ANAEROBIC DIGESTER Height = 12m
- DIGESTED SLUDGE BUFFER TANK Height = 8m
- SLUDGE BUILDING Height = 10m
- CONTROL BUILDING Height = 10m
- UNTHICKENED SLUDGE STORAGE Height = 8m



Rev	7/26/13	ISSUE	MAN	AND	DC	CHK
Rev	Rev. Date	Purpose of revision	Drawn	Checked/Reviewed/Approved		

Client: FINGAL COUNTY COUNCIL

Project: GREATER DUBLIN DRAINAGE SCHEME

Drawing Title: ALTERNATIVE SITES ASSESSMENT AND ROUTE SELECTION REPORT (Phase 4)

INDICATIVE WWTP LAYOUT

Drawing status: ISSUED

Scale	NTS @ A3	DO NOT SCALE
Jacobs No.	32102900	
Client no.		
Drawing number		

Drawing No. 5

This drawing is not to be used in whole or part other than for the intended purpose and profile as defined on this drawing. Refer to the contract for full terms and conditions.

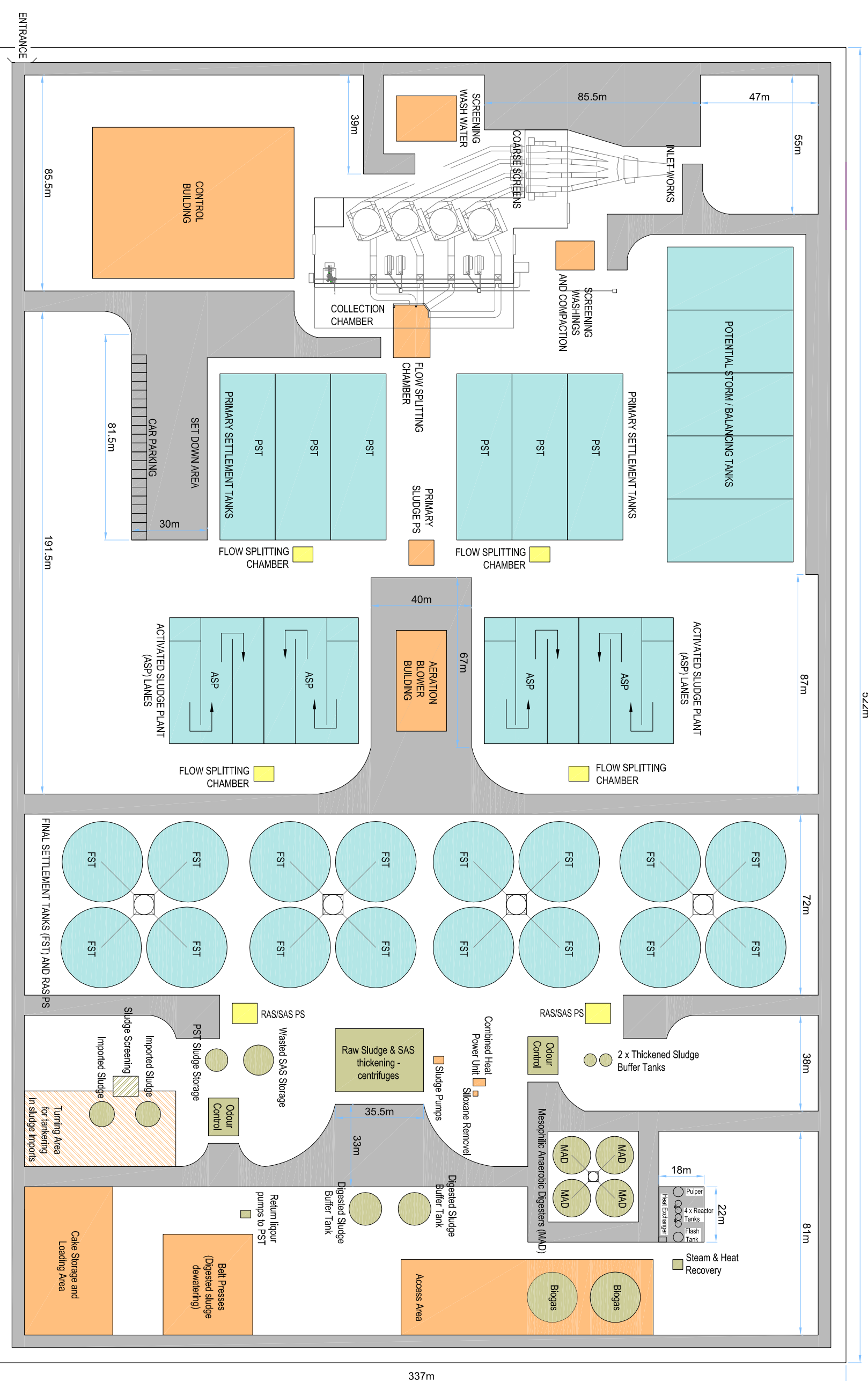

PLAN - LAYOUT



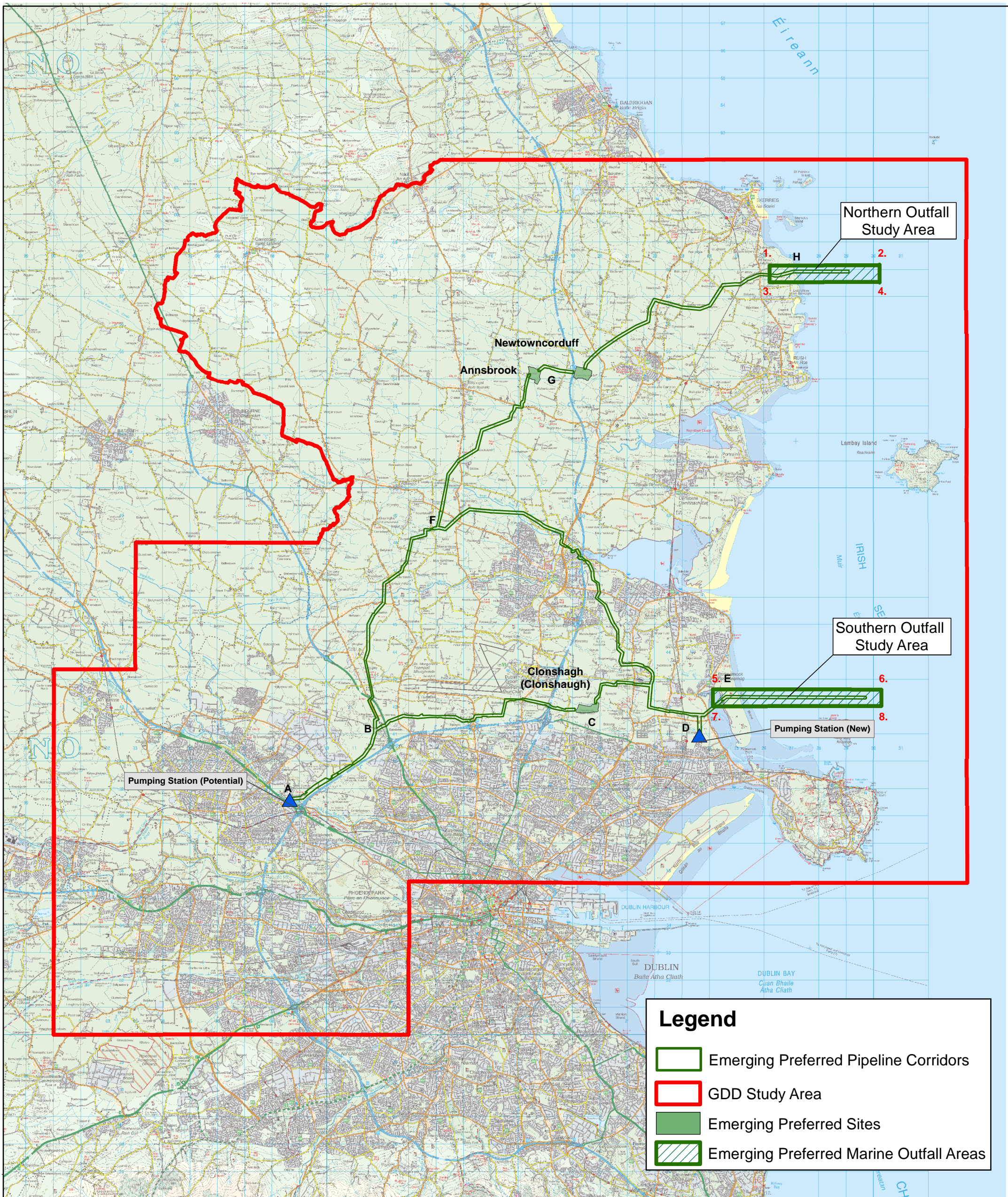

Drawing Title  
**ALTERNATIVE SITES ASSESSMENT  
 AND ROUTE SELECTION REPORT (Phase 4)**  
**EMERGING PREFERRED  
 SITE OPTIONS**

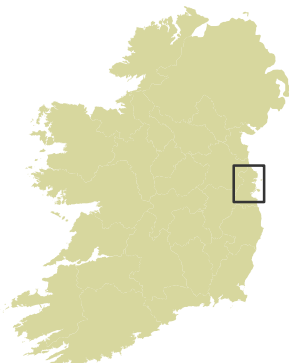

Rev.	Date	Purpose of revision	Drawn	Checked/d	Rev'd	Appr'd
A	17.05.13	ISSUED	MN	AWD	DC	COK

© Ordnance Survey Ireland. All rights reserved. Licence number 2011/24/CCMA/Fingal County Council.  
 © National Park and Wildlife Service. © Environmental Protection Agency.

This drawing is not to be used in whole or in part other than for the intended purpose and project as defined on this drawing. Refer to the contract for full terms and conditions.



Drawing Status	<b>ISSUED</b>	
Scale @ A3	1:130,000	DO NOT SCALE
Job No.	32102900	
Drawing No.	Drawing No. 6	



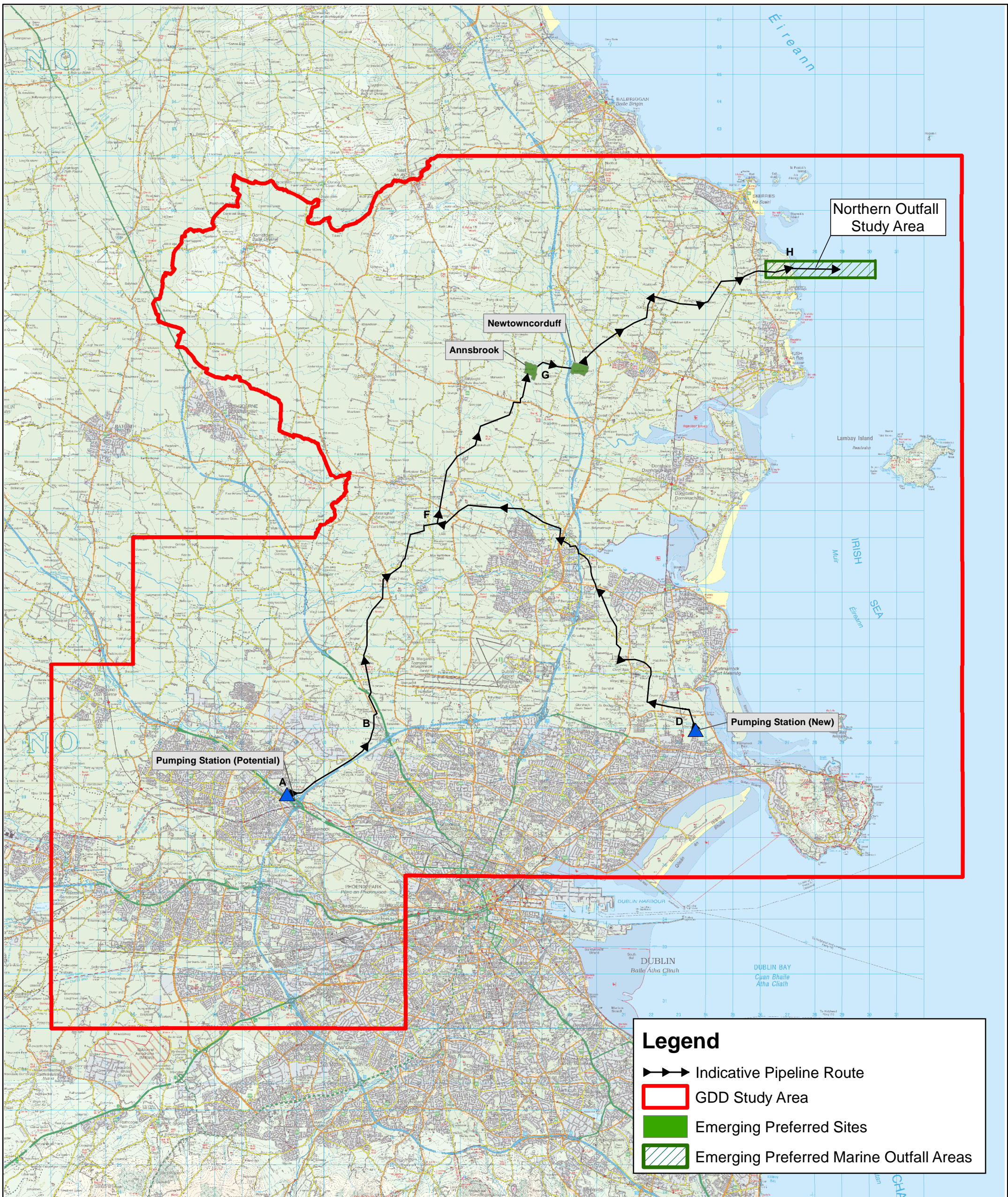

**Legend**

- Indicative Pipeline Route
- GDD Study Area
- Emerging Preferred Sites
- Emerging Preferred Marine Outfall Areas

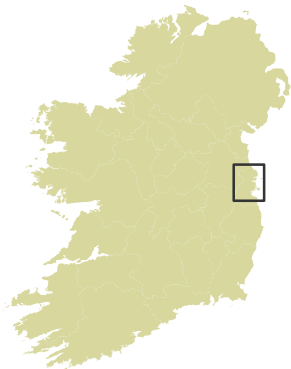

Drawing Title  
**ALTERNATIVE SITES ASSESSMENT AND ROUTE SELECTION REPORT (Phase 4)**  
**ANNSBROOK & NEWTOWNCORDUFF SITE OPTIONS**

A	17.05.13	ISSUED	MN	AWD	DC	COK
Rev.	Date	Purpose of revision	Drawn	Check'd	Rev'd	App'd

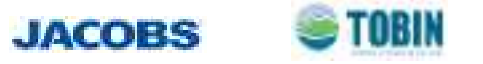
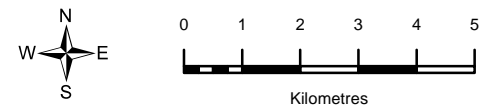

© Ordnance Survey Ireland. All rights reserved. Licence number 2011/24/CCMA/Fingal County Council.  
 © National Park and Wildlife Service. © Environmental Protection Agency.  
 This drawing is not to be used in whole or in part other than for the intended purpose and project as defined on this drawing. Refer to the contract for full terms and conditions.

Drawing Status	<b>ISSUED</b>	
Scale @ A3	1:130,000	DO NOT SCALE
Job No.	32102900	
Drawing No.	Drawing No. 6A	











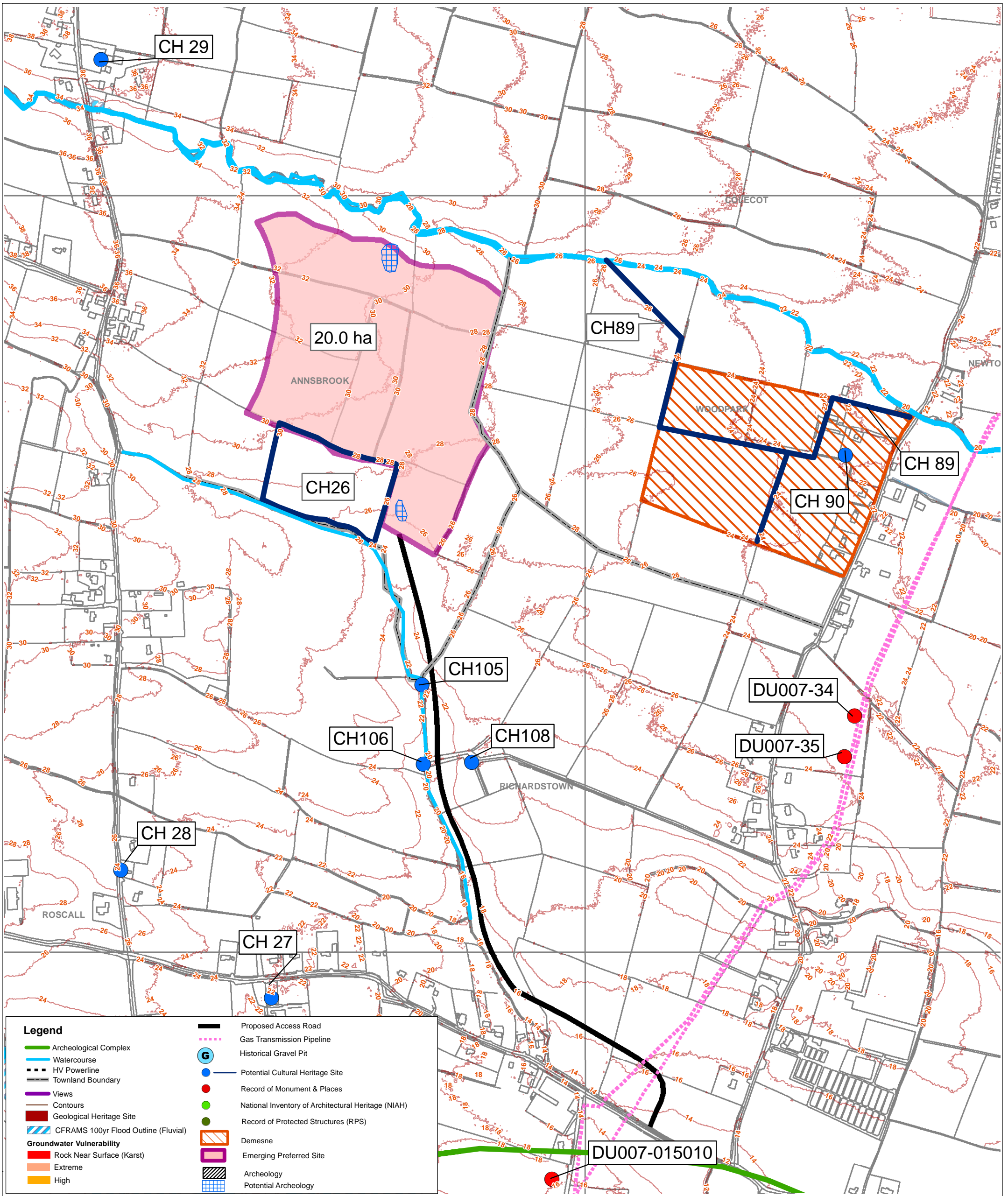

**Greater Dublin Drainage**

Drawing Title  
**ALTERNATIVE SITES ASSESSMENT AND ROUTE SELECTION REPORT (Phase 4)**  
**ANNSBROOK EMERGING PREFERRED SITE - CONSTRAINTS**

Rev.	Date	Purpose of revision	Drawn	Check'd	Rev'd	Appr'd
A	17/05/13	ISSUED	GF	AWD	DC	COK

© Ordnance Survey Ireland. All rights reserved. Licence number 2011/24/CCMA/Fingal County Council.

This drawing is not to be used in whole or in part other than for the intended purpose and project as defined on this drawing. Refer to the contract for full terms and conditions.

W N E S

0 40 80 120 160 200  
Meters

**JACOBS** **TOBIN**

Drawing Status: **ISSUED**

Scale @ A3: 1:7,000 DO NOT SCALE

Job No.: 32102900

Drawing No.: **FIGURE 8A**





**Location Plan**  
 Scale: NTS

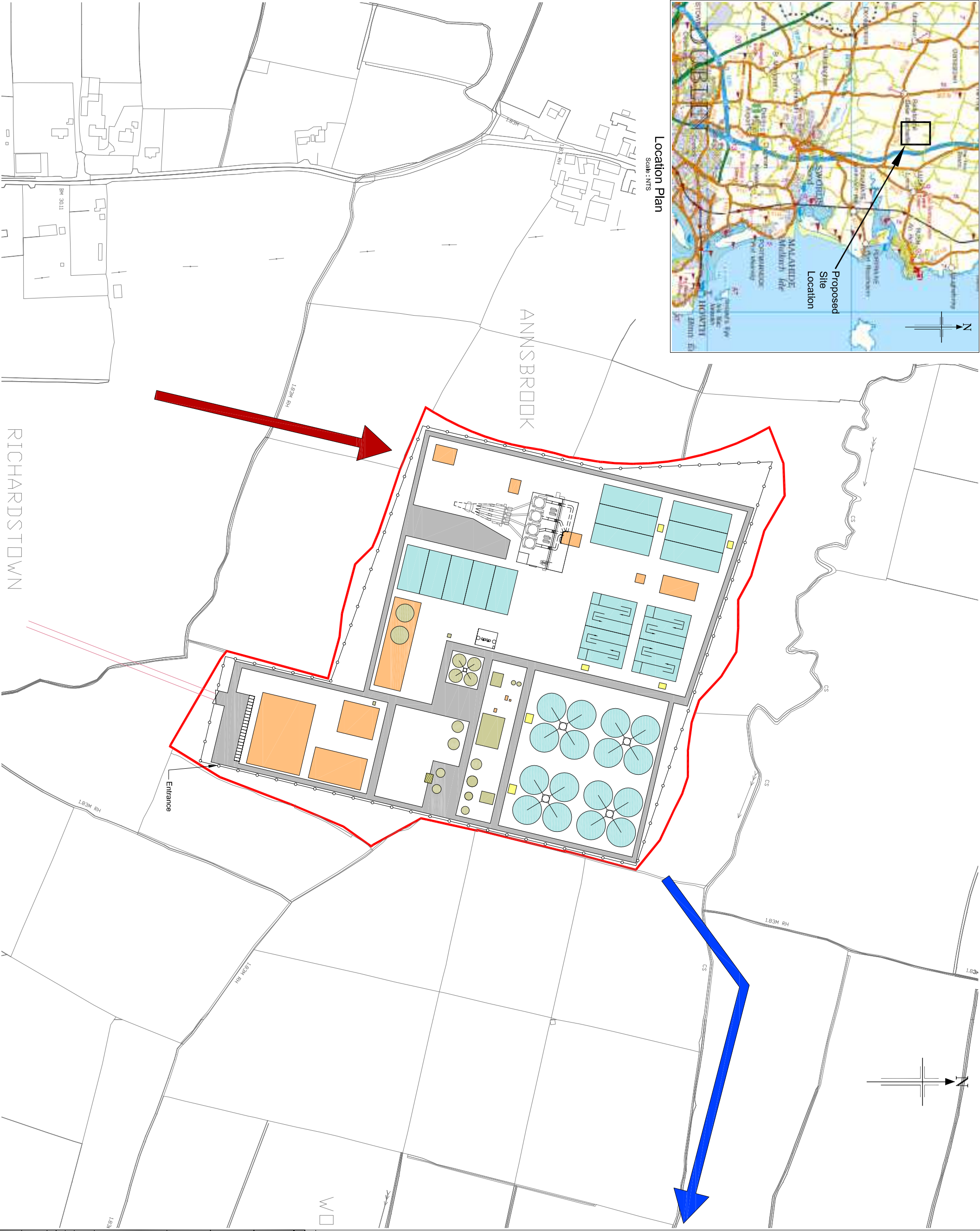

- Notes:**
1. This drawing is not to be scaled. Figured dimensions only to be taken.
  2. This drawing is for indicative use only.

**Legend:**

- Proposed Land Boundary
- Proposed Site Perimeter
- Proposed Incoming Raw Sewage Main
- Proposed Outgoing Final Effluent Main
- Proposed Access Road
- Proposed Chamber
- Proposed tank
- Proposed Building / Designated Area
- Proposed Sludge Plant
- Proposed Imported Sludges Plant
- Proposed Road (within site perimeter)



Client: **FINGAL COUNTY COUNCIL**

Project: **GREATER DUBLIN DRAINAGE SCHEME**

Drawing title: **ALTERNATIVE SITES ASSESSMENT AND ROUTE SELECTION REPORT (Phase 4)**

**ANNSBROOK (EMERGING PREFERRED SITE) INDICATIVE LAYOUT**

Drawing status: <b>ISSUED</b>	
Scale: NTS @ A3	DO NOT SCALE
Jacobs No: 32102900	
Client no:	
Drawing number: <b>Drawing No. 8B</b>	
Rev: <b>A</b>	

This drawing is not to be used in whole or part other than for the intended purpose of the project as defined on this drawing. Refer to the contract for full terms and conditions.